



**LIMPOPO**

PROVINCIAL GOVERNMENT  
REPUBLIC OF SOUTH AFRICA

DEPARTMENT OF  
**PUBLIC WORKS, ROADS & INFRASTRUCTURE**

**LIMPOPO DEPARTMENT OF PUBLIC WORKS, ROADS AND  
INFRASTRUCTURE**

**BID NUMBER: LDPWRI-B/20098**

**PROVISIONAL  
BILL OF QUANTITIES**

For the

**REFURBISHMENT AND ADDITIONS AT SUSWE PRIMARY SCHOOL**

For the

**DEPARTMENT OF EDUCATION,  
LIMPOPO PROVINCE**

**CIDB CLASS GRADING: 7GB OR HIGHER**

**CIDB CLASS GRADING 7GB OR HIGHER**

**BID NUMBER: LDPWRI-B/20098**

**REFURBISHMENT AND ADDITIONS AT SUSWE PRIMARY SCHOOL**

**PROCUREMENT DOCUMENT**

**Name of Tenderer:** .....

**CIDB CRS Number:** .....

**CSD Registration Number:** .....

**Tax Pin:** .....

**Tender Amount including Vat:** .....

**CLOSING DATE AND TIME:** .....

**ISSUED BY:**

**DEPARTMENT OF PUBLIC WORKS, ROADS AND INFRASTRUCTURE  
PRIVATE BAG X9491  
POLOKWANE  
0700  
TEL: 015 284 7000/1**



# CONTENTS

PART A: SPECIAL NOTES TO BIDDERS .....	1
PART T1: TENDERING PROCEDURE.....	15
<b>T1.1 TENDER NOTICE AND INVITATION TO TENDER.....</b>	15
<b>T1.2 TENDER DATA .....</b>	16
<b>A. BID EVALUATION STAGE 3 - FUNCTIONALITY .....</b>	22
PART T2: RETURNABLE DOCUMENTS.....	30
<b>T2.1: LIST OF RETURNABLE DOCUMENTS.....</b>	31
<b>T2.2: RETURNABLE SCHEDULE .....</b>	33
SBD1: INVITATION TO BID.....	34
CERTIFICATE OF AUTHORITY .....	37
<b>A. CERTIFICATE FOR COMPANY .....</b>	37
<b>B. CERTIFICATE OF PARTNERSHIP .....</b>	37
<b>C. CERTIFICATE FOR JOINT VENTURE .....</b>	38
<b>D. CERTIFICATE FOR THE SOLE PROPRIETOR .....</b>	38
<b>E. CERTIFICATE FOR CLOSE CORPORATION.....</b>	38
<b>F. BROAD-BASED BLACK ECONOMIC EMPOWERMENT .....</b>	45
SBD 4: DECLARATION OF INTEREST .....	48
SBD 6.1: REFERENCE POINTS CLAIM FORM IN TERMS OF THE PREFERENTIAL PROCUREMENT REGULATIONS 2017.....	51
SBD 6.2: DECLARATION CERTIFICATE FOR LOCAL PRODUCTION AND CONTENT .....	57
<b>LOCAL CONTENT DECLARATION .....</b>	60
<b>GUIDANCE DOCUMENT FOR THE CALCULATION OF LOCAL CONTENT .....</b>	62
<b>TREASURY DESIGNATED SECTOR .....</b>	65
<b>ANNEX C: LOCAL CONTENT DECLARATION – SUMMARY SCHEDULE .....</b>	80
SBD 8: DECLARATION OF BIDDER’S PAST SUPPLY CHAIN MANAGEMENT PRACTICES ....	90
SBD 9: CERTIFICATE OF INDEPENDENT BID DETERMINATION.....	92
DECLARATION OF SUBCONTRACTING ARRANGEMENTS.....	95

**TABLE OF CONTENT**

1.	<b>SUBCONTRACTING AS A CONDITION OF TENDER</b>	96
2.	<b>SUBCONTRACTING AFTER AWARD OF TENDER</b>	97
3.	<b>SCHEDULE OF PROPOSED SUBCONTRACTING WORK</b>	98
	<b>SAFCEC JOINT VENTURE AGREEMENT</b>	99
1.	<b>FORMATION OF JOINT VENTURE</b>	100
2.	<b>OBJECT AND MOTIVATION</b>	100
3.	<b>PROFITS AND LOSSES</b>	100
4.	<b>DURATION</b>	100
5.	<b>EXCLUSIVITY</b>	101
6.	<b>PRE-CONTRACT COSTS</b>	101
7.	<b>MANAGEMENT COMMITTEE</b>	101
8.	<b>POWERS OF THE MANAGEMENT COMMITTEE AND DIRECTION OF THE PROJECT MANAGER</b>	102
9.	<b>THE EXECUTIVE BOARD</b>	103
10.	<b>PERSONNEL</b>	103
11.	<b>FINANCING</b>	104
12.	<b>ACCOUNTS</b>	105
14.	<b>BREACH</b>	106
15.	<b>DISPUTES</b>	107
16.	<b>ARBITRATION</b>	107
17.	<b>CONFIDENTIALITY</b>	108
18.	<b>ASSIGNMENT</b>	108
19.	<b>GENERAL</b>	108
	<b>THE CONTRACT</b>	111
	<b>PART C1: AGREEMENT AND CONTRACT DATA</b>	112
	<b>C1.1. FORM OF OFFER AND ACCEPTANCE</b>	113
	<b>C2 CONTRACT DATA</b>	116
	<b>PART C3: PRICING DATA</b>	117
	<b>C3.1 PRICING INSTRUCTION</b>	118
	<b>PART C4: PROVISIONAL BILLS OF QUANTITIES</b>	119
	<b>C4.1 PRELIMINARIES</b>	120

**TABLE OF CONTENT**

---

C4.2 BUILDING WORKS .....	122
C4.3 ELECTRICAL WORKS.....	319
C4.4 CIVIL WORKS .....	359
PART C5: SCOPE OF WORKS .....	384
C5.1 SCOPE OF WORKS.....	385
PART C6: EPWP INFRASTRUCTURE GUIDELINE 2015 .....	386
PART C6: EPWP INFRASTRUCTURE GUIDELINE 2015 .....	387
PART C6.1: DATA COLLECTION TOOL.....	388
PART C7: SITE INFORMATION AND DRAWINGS .....	396
PART C7.1: SITE INFORMATION .....	397
PART C7.2: DRAWINGS.....	398

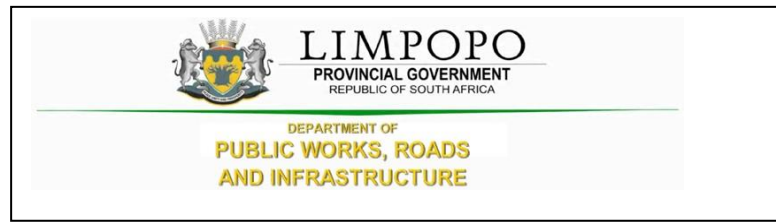

## PART A: SPECIAL NOTES TO BIDDERS

**SPECIAL NOTES TO TENDERERS**

---

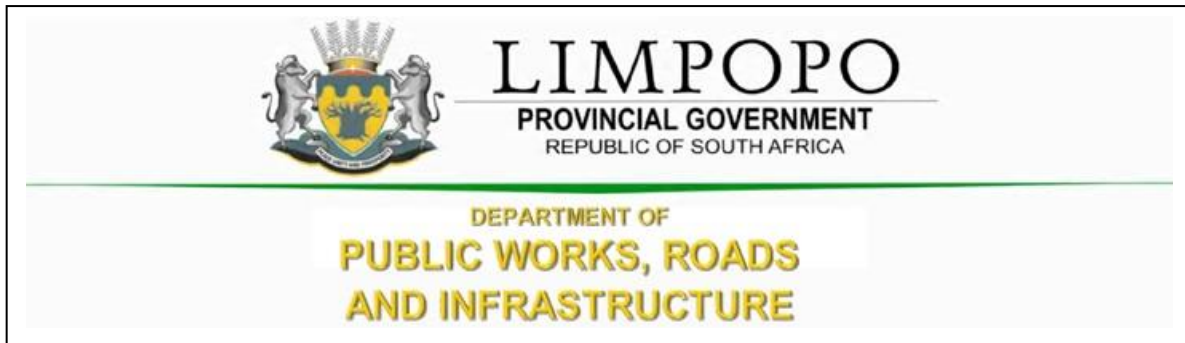

**NOTES TO BIDDERS**

**1. NAME OF PARTIES**

**EMPLOYER**

Limpopo Province Department of Roads & Infrastructure: Works Towers

43 Church Street

Tel: (015) 284 7000/1

Private BAG X9490

POLOKWANE

0700

**Contact:**

Makape P. @ 082 460 6271

**Principal Agent:**

**Ruben Reddy Architects**

Suite 04

76 Hans Van Rensburg

Polokwane

Tel: 015 291 4611 Fax: 086 667 5534

**Contact:**

Name: Mr Geshim Francis

Email: [geshim.francis@rubenreddyarch.co.za](mailto:geshim.francis@rubenreddyarch.co.za)

**Quantity Surveyor:**

**Proserve Consulting (Pty) Ltd**

Address

Irene Corporate Corner

37 Via Salara Crescent

Cnr Nellmaphius & Van Reyneveld Rd

Irene, 0062

**SPECIAL NOTES TO TENDERERS**

---

**Contact:**

Name: Mrs. Duduzile Ruwuya  
Email: [Druwuya@proservegroup.co.za](mailto:Druwuya@proservegroup.co.za)

**Civil Engineers:**

**Muteo Consulting Engineers**

39 Grobler Street  
Polokwane  
0699  
Tel: 015 291 4065 Fax: 015 291 4043

**Contact:**

Name: Mr. Sello Dipela  
Email: [sellod@muteo.co.za](mailto:sellod@muteo.co.za)

**Electrical Engineers:**

**Muteo Consulting Engineers**

39 Grobler Street  
Polokwane  
0699  
Tel: 015 291 4065 Fax: 015 291 4043

**Contact:**

Name: Mr. Edwin Khumalo  
Email: [Edwink@muteo.co.za](mailto:Edwink@muteo.co.za)

**Mechanical Engineers:**

**Muteo Consulting Engineers**

39 Grobler Street  
Polokwane  
0699  
Tel: 015 291 4065 Fax: 015 291 4043

**Contact:**

Name: Mr. Edwin Khumalo  
Email: [Edwink@muteo.co.za](mailto:Edwink@muteo.co.za)

SPECIAL NOTES TO TENDERERS

---

**2. SPECIAL CONTRACT DOCUMENTS**

---

**Note:**

The clauses in these Special Contract Conditions form part of the contract requirements and shall have preference over any contradicting clauses in these Bills of Quantities, the preliminaries, and the Conditions of Contract.

**2.1 CONTRACT DOCUMENTS**

The Contract Document will consist of:

- I. The agreement shall be the JBCC Series 2000 Principal Building Agreement, prepared by the Joint Building Contracts Committee, Edition 4.1, and March 2005 amended as hereinafter described.
- II. Documents to be provided by the Contractor in terms of the requirements of these Provisional Bills of Quantities. Where reference is made to the “subcontract agreement” this is deemed to mean the “JBCC Series 2000 Nominated /Selected Sub-Contract Agreement” (March 2005 Edition)
- III. The JBCC Series 2000 Preliminaries prepared by the Joint Building Contracts Committee (May 2005 edition) amended as hereinafter described, shall be deemed to be incorporated herein.
- IV. Tenderers are referred to the above -mentioned documents for the full intent and meaning of each clause thereof. These clauses are hereinafter referred to by clause numbers and headings only, for which, such allowance must be made as may be considered necessary.
- V. Where standard clauses or alternatives are not entirely applicable to this contract such modifications, corrections or supplements as will apply are given as far as possible under each relevant clause. Where modifications or amendments as described are made, such modifications and/or amendments shall supersede any conflicting provision in the relevant clauses of the JBCC Series 2000 Preliminaries or the JBCC Series 2000 Principal Building Agreement and the tenderer shall make due allowance for whatever costs and charges he may consider necessary for the carrying out and observance of the provisions of the clauses as modified and/or amended.
- VI. Where any clause is not relevant to this specific contract such clause is marked N/A (signifying “not applicable”).
- VII. “The Model Preambles for Trades” as recommended and published by the Association of South Africa Quantity Surveyors -1999 edition, shall be deemed to form part of this contract documentation. Any amendments and/or additional information is listed under the supplementary preambles at the start of each trade in the bills of quantities.
- VIII. **Pricing of preliminaries - The relevant clause numbers of sections A and B of the preliminaries are listed at the end of the contract preliminaries section for pricing purposes.** if Alternative as set out in clause 10 of the preliminaries hereinafter is to be used for the adjustment of the preliminaries, each item priced is to be allocated to one or more of the three categories.

**SPECIAL NOTES TO TENDERERS**

---

- IX. The **tenderer** shall allow opposite each of the items for whatever costs and charges he may consider necessary for the carrying out, complying with and due observance of the provisions, conditions, and requirements set out therein.
- X. Only priced items will be considered in respect of any adjustments to this section. Any items left unpriced will be understood to be provided for in the rates given for other items and no claim for extras arising out of the tenderer's omission to price any item will be entertained.
- XI. Notwithstanding the period stated in the JBCC form of tenders, tenderers shall hold good for a period of one hundred and eighty (180) calendars days from the date of closing of the tenderers and shall not be altered, amended, or withdrawn during that period.

**2.2 QUERIES FROM BIDDERS**

The pages of these bills of quantities are numbered consecutively as indexed on the first page.

The Bidder shall check the numbers of the pages and should any be missing or duplicated, or the reproduction be indistinct, or if any doubt exists as to the full intent or meaning of any description or these bills of quantities contain any obvious errors, the Bidder shall notify the Accounting Officer/ Quantity surveyor at once who shall promptly give a written directive. No liability whatsoever will be admitted in respect of errors in any BID due to the abovementioned causes.

On no account should these documents be used for placing orders for materials. Bidders do so at their own risk and shall not be reimbursed for additional costs so incurred.

**2.3 ACQUAINTANCE WITH BID DOCUMENTS**

By submission of a BID, the Bidder will be deemed to have acquainted himself/herself fully with the BID documents, local authority requirements and by-laws and all aspects of the work envisaged in the documents before pricing and submission of his/ her BID. The employer may appoint a principal Agent to act on his/ her behalf with full authority and obligations.

**2.4 FORMS TO BE COMPLETED**

The form of BID together with its appendices must be submitted with the BID.

**2.5 SCOPE OF THE WORKS**

The project comprises the demolition of existing 5 classroom blocks x 2, renovations of 27 Envirolloos and 4 seat waterborne, and construction of small administration block, 5 classroom block x 2, Grade R-2 classroom block, Steel palisade fence, and 15 parking bays, as well as related external works and services in accordance with the drawings and specifications that will be provided to the contractor.

The Contractor shall provide sufficient qualified technical staff, field staff, and safety personnel to ensure the Works under this contract be satisfactorily carried out safely and meeting the performance targets and



**SPECIAL NOTES TO TENDERERS**

---

programs. The Contractor shall also provide competent attendant(s) to monitor any works concerning the scope of works.

**2.6 PROGRAMMING WITH DIRECT CONTRACTORS**

Tenderers must take note that some work may be performed by independent/ direct contractors that will not form part of this contract. Tenderers, however, must make provision for these installations in their program and must provide all the necessary assistance to The **Limpopo Department of Public Works, Roads and Infrastructure in completion of the said contracts.**

- Any installations by specialists e.g., Security installation, loose furniture

**2.7 SITE**

The project is located at:

Suswe Primary School

Esselsdrift,

Posuswe

Bakenburg,

**2.8 CONTRACT DOCUMENTS**

The contract/agreement will be based on the JBCC Series 2000 Principal Building Agreement, prepared by the Joint Building Contracts Committee, Edition 4.1, and March 2005.

Wherever reference is made to the terms "Client, Employer or Principal Agent) in the documents, it shall be deemed to mean. The Limpopo Department of Public Works, Roads, and Infrastructure or any person acting in such capacity as well as any officer to whom any power vested in terms of these conditions of the contract have been delegated to.

**2.9 CONFIDENTIALITY OF BID DOCUMENTS**

All the recipients of BID documents shall be whether they submit a bid or not, treat the details of these documents as confidential and their general content shall not be disclosed or discussed with third parties without the prior approval of the **Limpopo Department of Public Works, Roads, and Infrastructure.**

**2.10 BID ALL INCLUSIVE**

The Bidder must allow in his/ her BID for all labour, material, transport, handling, construction plant, temporary works, or method of construction where the method of payment allows for various methods of construction, value-added tax and everything else necessary for the execution and completion of the works in accordance with the BID documents

**2.11 BILLS OF QUANTITIES**

**This Bill of Quantities is provisional and subject to be re-measured.**

**SPECIAL NOTES TO TENDERERS**

---

The Contractor / Bidder is warned that if he/ she use any quantities or specifications appearing in these Bills of Quantities for ordering materials, he/ she does so at his/ her own and no liability whatsoever shall be admitted afterward by the **Employer / Limpopo Department of Public Works, Roads, and Infrastructure** for such correctness of such quantities or specifications.

**2.12 STAMP DUTY**

If applicable, all stamp duties in connection with the contract shall be paid by the Bidder.

**2.13 SIGNING OF BIDDERS**

The BID must be signed by a representative of the Bidder being duly authorized to do so and Bidders are to attach a company resolution.

**2.14 LODGING AND SCRUTINY OF PRICED BILLS OF QUANTITIES**

The Bidder's / Contactor's attention is specifically directed to the provision that, before the contract is signed, he/ she is to submit his/ her priced Bills of Quantities with conditions of contract and cast neatly in black ink for checking. The Accounting Officer / Quantity Surveyor will duly check the priced Bills of Quantities and shall make such adjustment of individual prices and rectify discrepancies as he may consider necessary. No artificial prices shall be acceptable.

**2.15 ADDITIONAL INFORMATION REQUIRED**

The **Employer / Limpopo Department of Public Works, Roads and Infrastructure** may ask any Bidder for a clarification/s of his / her BID. Nevertheless, no Bidder will be permitted to alter his / her BID sum after the BIDs have been opened and read to other bidders, although clarification which does not change the BID may be accepted.

The Employer reserves the right to appoint a firm of public accountants to report on the financial capacity of any Bidder. The Bidder shall provide all reasonable help and information in such an investigation.

All written information submitted by the Bidder together with and in support of his / her BID shall be considered to form the basis on which the BID has been prepared and submitted.

**2.16 ARITHMETICAL ERRORS**

The Accounting Officer / Quantity Surveyor reserves the right to correct arithmetical or other errors in the bid document for reasons which the Accounting Officer / Quantity Surveyor will indicate, the Bidder will, in terms of Rule 14, be requested to make corrections.

**2.17 IMBALANCE IN BIDDED/TENDERED RATES**

In the event of there being any rate or rates which are declared to be unacceptable by the Accounting officer/Quantity Surveyor for reasons which the Accounting Officer / Quantity Surveyor will indicate, the Bidder will, in terms of Rule 14, be requested to:

**SPECIAL NOTES TO TENDERERS**

---

- a) Either justify and specify rate or rates, i.e. to give a financial breakdown on how such rate or rates were obtained or calculated, or
- b) Consider amending and adjusting such rate while retaining the BID sum derived under Sub-rule 15.a unchanged and fixed.

If the Accounting Officer / Quantity Surveyor requests the Bidder to adjust any unacceptable rate or rates, the Accounting Officer / Quantity Surveyor may at his / her discretion limit any such adjustment to rates in specific sections of the bills of quantities. On no account will the Accounting Officer / Quantity Surveyor permit the Bidder to use such an opportunity to re-price extensive sections of the bills of quantities, even though the BID sum remains unchanged.

**2.18 ALTERATIONS TO BID DOCUMENTS**

No unauthorized alteration or addition shall be made to the form of BID, to the bills of quantities or any other portion of the BID documents. If any such alteration or additions is made and if the bills of quantities of not properly completed, the BID may be rejected, and the Employer will not be bound to by such alterations.

**2.19 BID QUALIFICATIONS**

BIDs must be submitted strictly in accordance with the BID documents, i.e. without qualifications. Qualifications like statements of interpretation of contract documents must be avoided and any point of doubt or difficulty should be cleared with the Accounting Officer / Quantity Surveyor as early as possible during the BID period. Should any query be found to be of any influence on the BID, all other Bidders shall immediately be informed of the particulars by the Accounting Officer / Quantity Surveyor.

**2.20 COSTS INCURRED BY BIDDER**

The Employer shall not be responsible to pay for the expenses or losses, which may be incurred by any Bidder in the preparation of the BID or in visiting the site in connection herewith.

**20.21 BID ACCEPTANCE**

The Employer will not be bound to accept the lowest or any BID. No reason for the acceptance or rejection of any BID will be given.

**20.22 WITHDRAWAL OF BID AFTER CLOSING DATE**

The Bidder may not withdraw his BID after the time set for opening BIDs without any BID having been accepted.

Should a Bidder amend or withdraw his/her BID after the specified date and hour, but prior to his being notified of the acceptance thereof, or should a Bidder after having been notified that his/her BID has been accepted.

- (a) Give notice of his/her inability to execute the contract in terms of his BID; or

**SPECIAL NOTES TO TENDERERS**

---

- (b) Fail to sign a contract or furnish the security within the period fixed in the BID Conditions reflected on the form of BID or any extended period fixed by the Employer; or
- (c) Fail to execute the contract;

He shall pay all additional expended, damages and/or losses which the Employer may incur in calling for fresh BIDs or by paying the difference between his/her BID and a less favourable BID accepted in terms of the provisions of the last paragraph of this term: Provided that the Employer may at its discretion exempt a Bidder from the provisions of this sub-rule if he believes that the circumstances justify the exemption.

When in circumstances mentioned in the second paragraph of this item, the Employer deems it not desirable to invite fresh BID; then the Employer may accept another BID from those already received. The provisions of **Rule 2.21 above, shall again apply.**

**2.23 METHOD OF MEASUREMENT**

The Bills of Quantities have been measured in accordance with the 6<sup>th</sup> Edition of the standard system of Measuring Builders Work.

**2.24 AVAILABILITY AND SUBSTITUTION OF MATERIALS**

Bidders are urged to make themselves, during BID stage, thoroughly acquainted with the availability of all materials for this project as no claim for non-availability or late delivery of materials will afterward be recognized/considered.

If materials specified are not available or it seems that there will be a delay of materials, then the Bidder must notify the **Employer** at once in writing who will, at his/her discretion, attend to the matter. Once the BIDs are handed in it will be taken that all materials specified in these Bills of Quantities are available and will be delivered on-site for completion of the project within the prescribed contract period.

The Substitution will be strictly subject to the **Employer's** approval.

The **Contractor** must, as far as possible, purchase materials available in the Limpopo Province provided the quality is acceptable. Materials of inferior quality shall under no circumstances be accepted. If the **Contractor** cannot comply with these conditions, he/she must substantiate this in writing with documentary proof from suppliers.

**2.25 PROPRIETARY TYPES AND TRADE NAMES**

Where reference is made in these Bills of Quantities to proprietary types or names, the products, or materials, etc. referred to are to be exactly as described, the prior approval of the **Employer** must be obtained for any substitution and may be the subject to a variation order.

**2.26 SABS SPECIFICATIONS**

**SPECIAL NOTES TO TENDERERS**

---

All references in these Bills of Quantities to Specifications of the Bureau of Standards shall be deemed to be a reference to the latest issues of such specifications, and any subsequent amendments thereto. All articles, materials or items described as to conform to the SABS Specification must bear the SABS mark where possible.

**2.27 PERFORMANCE GUARANTEE**

Where the project is over R 2 000 000.00 the Bidder must submit with this BID proof (using a letter of intent or otherwise) from his/her guarantor that his/her guarantor will issue the guarantee if the BID is accepted.

**2.28 BID**

While the Employer reserves the right to accept or not accept any BID, the intention is that a BID will be accepted. The successful Bidder will be appointed as the Main Contractor in terms of the JBCC Series 2000 Principal Building Agreement, prepared by the Joint Building Contracts Committee, Edition 4.1, and March 2005. Any condition submitted by the Bidders which is a variance with the provisions of the main contract will not be accepted and may render the BID liable to disqualification.

The BID shall be sealed in an envelope and endorsed as per BID form and be deposited in the BID box as per BID advert.

**On no account will BIDS received after the time and date for submission of BIDs be considered and Bidders are advised that postal delays will not constitute a claim for recognition of such BIDS.**

Telegraphs or telefaxed BIDS will **NOT** be considered under any circumstances.

**2.29 INSPECTION OF SITE**

**A Compulsory site inspection will not be conducted due to COVID-19 regulations.** Tenderers are, however, urged to thoroughly inspect the site, acquaint themselves with the nature and extent of the works, the site conditions about power and water supply, transport facilities, conditions of adjacent existing buildings and also access to the site, availability of working space, etc.; before submitting their BIDs **as no extra cost arising out of their failure to price for the above mentioned shall be considered.**

**2.30 SITE OFFICE**

The Contractor shall erect, maintain, and takedown on completion of the work a building for site meetings with a concrete floor, suitable roof, suitable walls, door, and four windows, with tables and chairs (not benches), all suitable to accommodate 12 persons.

It is further a condition that all work or movement of vehicles in the vicinity of this office that creates noise or nuisance during site meetings must be suspended for the duration of the site meetings.

**SPECIAL NOTES TO TENDERERS**

---

**2.31 LOCAL LABOUR**

As soon as the site is handed to the Contractor, he/she will be expected to form a joint committee with the local community. This committee will ensure that all unskilled and available semi-skilled labour are employed from the community.

All labour shall apply through the committee for employment on the project and the selection of these labourers shall be made by the Contractor from a list of applicants compiled by the community members on the committee.

On all labour-intensive projects, at least 10% of the labourers must be employed from the local community where the project will be executed.

Labourers should be paid in accordance with the provision of the Labour Relations Act, Act 23 of 1956 and the amended Basic Conditions of Employment of 1983, or any latest available Acts.

In accordance with Government Gazette No.16095 of 19 November 1994 wages differ for different areas.

**2.32 PROCEDURE OF THE WORK**

The Employer reserves the right to direct the order in which the various parts of the contract will be executed should circumstances warrant such action.

**2.33 VARIATIONS**

Where prices are submitted by the Contractor or Nominated Sub-Contractor during the progress of the works in respect of variations or regarding a claim under the terms of the contract and even though such prices may be used in an interim certificate, it is hereby agreed that there is to be no presumption of acceptance. Should the Employer wish to accept any such prices before the issue of the final certificate, he will do so in writing.

**2.34 PROVISIONAL WORK**

Any increase or decrease of work measured provisionally will not be sufficient grounds for any adjustments in the tendered rates.

**2.35 MONEY/BUDGET OR PROVISIONS**

Whatever an amount for work is allowed in these Bills of Quantities under the term "Money/budgetary Provision" it shall be taken that such amount is for work to be carried out by Specialists, who will be ordinary domestic Sub-Contractors to the Main Contractor.

**2.36 BORROW PITS**

It is the responsibility of the Contractor to find the necessary borrow pits for imported filling and also to ascertain the suitability and acceptability of such filling, as no claims in this regard will be entertained afterward.

**SPECIAL NOTES TO TENDERERS**

---

**2.37 TESTS**

It is the responsibility of the Contractor to carry out his/her tests during the execution of the contract to check the strength of concrete, mortar, the density of filling, etc., and only those tests as requested by the Employer will be paid for by the Client.

**2.38 THE CONTRACT PERIOD**

The contract period shall be 18 months (exclusive of builder's holiday) from the date of site handover.

**2.39 COMPLETION OF BID DOCUMENTS**

Bidders shall ensure that all documents requiring completion are duly completed in ink (black), signed, and witnessed in the spaces provided.

**2.40 OCCUPATIONAL HEALTH AND SAFETY**

**2.40.1 General**

In terms of the Occupational Health and Safety Regulations promulgated on 18 July 2003, Bidders are advised that they are required to comply fully with such regulations about this project as no claims in this regard will be entertained.

**2.40.2 Covid-19 Related Requirements**

- Contactor must have risk assessments and plans in place.
- Procedure on how to conduct worker education on Covid-19.
- Identification and protection of Vulnerable Employees (e.g. workers above 60 years)
- Safe transport of employees.
- Screening of employees on entering workplace.
- Prevention of viral spread in the workplace.
- Provision of hand sanitisers and face masks.
- Cleaning of surfaces and shared Equipment's.
- Shift arrangements.
- Managing sick employees.
- Monitoring systems must be in place to ensure compliance with safety protocols.
- Contactor provide a Bi-Weekly confirmation of the status of each employee on site.

**2.41 VALUE ADDED TAX**

Value-added tax must be added to the contract amount in the Final Summary and all amounts, rates, etc. in the Bills of Quantities will, therefore, be exclusive of value-added tax.

**2.42 PRICES ALL INCLUSIVE**

The Bidder must allow in his/her BID for all labour, material, transport, handling, construction plant, temporary works, or method of constructions where the method of payment allows for various methods of construction,

**SPECIAL NOTES TO TENDERERS**

---

value-added tax and everything else necessary for the execution and completion of the works in accordance with the BID documents.

**2.43 PROOF OF PAYMENT OF VALUE ADDED TAX OR ANY APPLICABLE IMPORT DUTY**

The Bidder is to provide proof that he/she and all his Sub-Contractors are registered at the Receiver of Revenue for VAT or any applicable import duty purposes and will submit all names of Sub-Contractors to the Employer. The Employer may submit all this information to the Receiver of Revenue.

**2.44 WORKMEN'S COMPENSATION**

The Contractor must provide valid proof of active registration with the workmen's compensation fund (COIDA).

**2.45 CONTRACT PRICE ADJUSTMENT**

The BID will be subject to Escalation and the base month will be based on the date of tender closing.

**2.46 GENERAL NOTES**

Should the tender be awarded to the successful tenderer, the following is to be noted:

- No works shall commence until the Health and Safety Plan has been issued by the successful tenderer and has been approved by the Department of Public Works, Roads and Infrastructure representative.
- No work shall commence on site until all CAR and PL insurances are in place
- No payment shall be made until all guarantees are in place.
- Workers employed by the Contractor will not be allowed to be seen lingering around existing facilities or disturbing classes.
- The Contractor must not render any construction activities that will affect the Client operation before informing the Employer for approval thereof.
- The Contractor's workers should be noticeable by wearing proper clothing with the company logo.

**2.47 PAYMENT PROCEDURE**

Payment procedure in terms of this contract shall be as follows:

- The Contractor to submit valuation by the 20<sup>th</sup> of the Month.
- The payment shall be issued to the Department of Education by the 7<sup>th</sup> of the following month, with payment being made by the 30<sup>th</sup> of that month.
- Every effort will be made to achieve payments earlier, but this cannot be guaranteed.
- Interest on late payments shall be charged at the prime rate.
- Payment for unfixed materials (Material on site) on-site shall be allowed.
- Payment for materials off-site shall only be allowed subject to written approval by the Employer, which will only be conditional upon the necessary cessions being in place and any other documentation which the Employer requests.



**SPECIAL NOTES TO TENDERERS**

---

**2.48 INFORMATION RELEVANT TO INSURANCES**

The Contractor will be expected to take the following insurance with a deductible to be determined by the Contractor. In addition to the above-mentioned, the Contractor should take any other insurances relevant to the proper execution of the works.

**2.49.1 CONTRACT WORKS**

– Estimated Contract Amount plus 20%

**2.49.2 PUBLIC LIABILITY**

– R 10 000 000.00

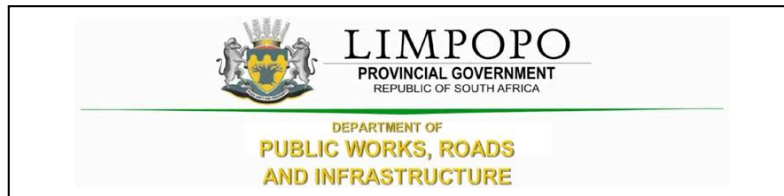

## PART T1: TENDERING PROCEDURE

### T1.1 TENDER NOTICE AND INVITATION TO TENDER

The Limpopo Department of Public Works, Roads and Infrastructure invites tenders project comprises the demolition of existing 5 classroom blocks x 2, renovations of 27 Envirolaos and 4 seat waterborne, and construction of small administration block, 5 classroom block x 2, Grade R-2 classroom block, Steel palisade fence, and 15 parking bays, as well as related external works at Suswe Primary School

It is estimated that tenderers should have a CIDB class grading of 7GB or higher.

Only tenderers who meet the minimum requirements stated in the tender data are eligible to submit tenders.

A non-refundable tender deposit of **as per Tender Advert** payable in cash is required on collection of the tender documents.

Administrative queries relating to the issue of these documents may be addressed in writing to **Ms Moloto V**, Tel. No.015 284 7142; email: [molotomv@dpw.limpopo.gov.za](mailto:molotomv@dpw.limpopo.gov.za).

Technical queries relating to the issue of these documents may be addressed in writing to **Mr P. Makape**, Tel. No. 082 460 6271; email: [makapep@dpw.limpopo.gov.za](mailto:makapep@dpw.limpopo.gov.za).

A compulsory briefing meeting with representatives of the Employer will not take place due to the Covid-19 Lockdown restrictions. However, tenderers are welcomed to make arrangements to visit the site on a non-compulsory basis at Suswe Primary School..

The closing date and time for receipt of tenders are **as per Tender Advert**.

**Telegraphic, telephonic, scanned documents, facsimile, e-mail, and late tenders will not be accepted.**

Tenders must only be submitted on the tender documentation that is issued including priced bills of quantities.

Requirements for sealing, addressing, delivery, opening and assessment of tenders are stated in the Tenders Data.

**It remains the responsibility of the bidders that the bid document reaches the tender box by the stipulated closing date and time as advertised on the tender bulletin.**

**T1.2TENDER DATA**



## **T1.2 TENDER DATA**

The conditions of tender are the Standard Conditions of Tender as contained in Annex F of the CIDB Standard for Uniformity in Construction Procurement (July 2015) as published in Government Gazette No 38960, Board Notice 136 of 10 July 2015. (See [www.cidb.org.za](http://www.cidb.org.za)).

The Standard Conditions of Tender make several preferences to the Tender Data for details that apply specifically to this tender. The Tender Data shall have precedence in the interpretation of any ambiguity or inconsistency between it and the Standard Conditions of Tender.

Each item of data given below is cross-referenced to the clause in the Standard Conditions of Tender to which it mainly applies.

<b>Clause number</b>	<b>Tender Data</b>
F.1.1	The Employer is the Limpopo Department of Public Works, Roads and Infrastructure

**T1.2TENDER DATA**

F.1.2	<p>For this contract, the following documents will be adopted:</p> <p>The <b>single-volume</b> procurement document issued by the employer comprises of the following:</p> <p><b>Part A1: Special Notes to Bidders</b></p> <p><b>The Tender</b>  <b>Part T1: Tendering procedures</b>  T1.1 Tender notice and invitation to tender  T1.2 Tender data</p> <p><b>Part T2: Returnable documents</b>  T2.1 List of returnable documents  T2.2 Returnable schedules</p> <p><b>The Contract PartC1: Agreements and contract data</b>  C1.1 Form of offer and acceptance  C1.2 Contract data</p> <p><b>The Contract PartC3: Pricing data</b>  C3.1 Pricing instructions</p> <p><b>The Contract PartC4: Provisional Bills of Quantities</b>  C4.1 Preliminaries  C4.2 Building Works  C4.3 Civil Works  C4.5 Electrical Installation</p> <p><b>Part 5: Scope of work</b>  C5.1 Scope of work</p> <p><b>Part 6: EPWP Infrastructure Guideline 2015</b>  C6.1 Data Collection Tool</p> <p><b>Part 7: Site information and drawings</b>  C7.1 Site information  C7.2 Drawings</p>
F.1.3	<p>The employer's representative is:</p> <p>Name: Makape P.  Address: Department of Public Works, Roads and Infrastructure. Works Towers, 43 Church Street.  Tel: 082 460 6271  Email: <a href="mailto:makapep@dpw.limpopo.gov.za">makapep@dpw.limpopo.gov.za</a></p>
F.1.4	<p>The language for communications is English</p>
F.2.1	<p>Only those Bidders who satisfy the following eligibility criteria are eligible to submit tenders:</p> <ol style="list-style-type: none"> <li>1. The Bidder is a Firm.</li> <li>2. Bidders that satisfy the criteria stated in the tender data and the tenderer or any of his principles is not under any restriction to do business with the employer.</li> </ol>
F.2.2	<p>Compulsory site briefing</p> <p>A compulsory site briefing meeting with representatives of the Employer will not take place due to the Covid-19 Lockdown restrictions. However, tenderers are welcomed to make arrangements to visit the site on a non-compulsory basis at Suswe Primary School.</p>

**T1.2TENDER DATA**

F.2.3	Tenderers may request clarification of the tender documents by notifying the employer at least five (5) working days before the closing time and date stated in the <b>Tender Advert</b> .
F.2.4	No alternative tender offers will be considered.
F.2.5	The list of Returnable Documents identifies which of the documents a tenderer must complete when submitting a tender offer. The tenderer must submit his tender offer by completing the Returnable Documents, signing the "Offer" section in the "Form of Offer and Acceptance" and delivering the Returnable Documents back to the Department.
F.2.6	Sign the original and all copies of the tender offer where required in terms of the tender data. The employer will hold all authorized signatories liable on behalf of the tenderer. Signatories for tenderers proposing to contract as consortiums shall state which of the signatories the lead is partner whom; the employer shall hold liable for the tender offer.
F.2.7	The employer's details and address for delivery of tender offers and identification details that are to be shown on each tender offer package are:
F.2.8	<p><b>Location of the tender box: Department of Public Works, Roads and Infrastructure,</b></p> <p><b>Physical Address: Works Towers, 43 Church Street</b></p> <p><b>Identification details:</b> Tender reference number, Title of Tender and the closing date and time of the tender.</p>
F.2.9	Telephonic, telegraphic, telex, facsimile or e-mailed tender offers will not be accepted.
F.2.10	Tenderers are alerted that tender offers which do not provide all the data or information requested completely and, in the form, required, may be regarded by the employer as non-responsive.
F.2.11	The closing time for submission of tender offers is as stated in the Tender Notice and Invitation to Tender.
F.2.12	The tender offer validity period is <b>180 Days</b> .
F.3.1	Tenders will not be opened immediately after the closing time for tenders.
F.3.2	<p>The tenderers will be evaluated in <b>four</b> stages</p> <ul style="list-style-type: none"> <li>(i) Compliance documents – refer to the list of returnable documents (Part T2)</li> <li>(ii) Local Content (SBD 6.2)</li> <li>(iii) Functionality</li> <li>(iv) Price and Preference (BBBEE)</li> </ul>

T1.2TENDER DATA

F.3.3	<p><b>Scoring Financial Offer:</b></p> <p>Tender offers will be scored using the following formula: <math>NFO = \left( \frac{Pm}{P} \right) \times 100</math></p> <p>Where</p> <p>NFO = number of tender evaluation points awarded for the financial offer.</p> <p>W1 = the percentage score given for financial offer as stated in the Notice and Invitation to Tender T1.1</p> <p>Pm = the comparative offer of the most favourable tender offer. P = the comparative offer of the tender offer under consideration.</p> <p>where</p> <p>W1 = the number of tender evaluation points for the financial offer and equals:</p> <ol style="list-style-type: none"> <li>1) 90 where the financial value inclusive of VAT of all responsive tenders received has a value above R 50 000 000; or</li> <li>2) 80 where the financial value inclusive of VAT of one or more responsive tender offers equals or is less than R 50 000 000.</li> </ol> <p>Scoring Preferences:</p> <p>Up to 20 points will be awarded to the tenderer who completes the referencing schedule and who is found to be eligible for the preference claimed</p>
	<p><b><i>The Department is not obliged to award the tender to the bidder with the highest number of tender points.</i></b></p>

**TENDER EVALUATION CRITERIA AND WEIGHTINGS**

**NOTES TO BIDDERS**

**1.1 CRITERIA USED FOR THE EVALUATION/ ADJUCATION OF INFRASTRUCTURE RELATED BIDS**

**1.1.1 The points are allocated as follows:**

**1.1.2 For projects above R500 000, the distribution of points is used as follows:**

**A. BID EVALUATION STAGE 2- LOCAL CONTENT (SBD 6.2)**

1.2 A bid will be disqualified if the Local Content Declaration Certificate and the Annexure C (Local Content Declaration: Summary Schedule) are not submitted or fully completed and signed as part of the bid documentation.

1.3 This tender is subject to Regulation 8 “Local Production and Content” of the Preferential Procurement Policy Framework Act, 2017: Preferential Procurement Regulations, 2017 submitting of SBD 6.2 and its declarations is compulsory. Please note a minimum threshold of for local content and production in relation to this bid (refer to the list of Designated Items for Local Production and Content)

1.3.1 Evaluation in terms of the stipulated minimum threshold for local production and content. LDPWRI-B/20098 will be evaluated in terms of minimum thresholds for local content stipulated in the LDPWRI-B/20098 document. The declaration made by the BIDDER in the Declaration Certificate for Local Content and Annex C (Local Content Declaration: Summary Schedule) will be used for this purpose.

1.3.2 All responses that will not meet the required minimum threshold “Annexure 1 (SBD 6.2” for local content as stipulated in the specifications will be disqualified and not evaluated further. Only Bidders that achieved the minimum threshold for local content and production will be evaluated further in terms of functionality and preference point system prescribed in the Preferential Procurement Regulations, 2017.

1.3.3 All Declarations for Local Content and Production must be fully completed and signed.

**N.B** Bidders will need to meet a minimum threshold percentage for local production and content as stipulated in the Bid Document (refer to the list of Designated Items for Local Production and Content) to be further evaluated in terms of the 80/20 preference point system prescribed in the Preferential Procurement Policy Framework Act, 5/2000 and preferential procurement regulations of 2017.

1.2.4 The exchange rate to be used for the calculation of Local Production and Content must be the exchange rate published by the South African Reserve Bank (SARB) during the advertisement period of this **LDPWRI-B/20098**.

**TENDER EVALUATION CRITERIA AND WEIGHTINGS**

---

1.2.5 Only the South African Bureau of Standards (SABS) approved technical specification number SATS 1286:2011 will be used to calculate local content.

2.6 The Local Content (LC) expressed, as a percentage of the bid price will be calculated in accordance with the following formula:

$$LC = (1 - x/y) * 100$$

Where

X is the imported content in Rand

Y is the quotation price in Rand excluding value added tax (VAT)

1. The exchange rate to be used for the calculation of local production and content must be the exchange rate published by the South African Reserve Bank (SARB) at 11:00 on Friday, 21 February 2020.

2. Only the South African Bureau of Standards (SANS) approved technical specification number SATS 1286:2011 must be used to calculate local content.



## TENDER EVALUATION CRITERIA AND WEIGHTINGS

**A. BID EVALUATION STAGE 3 - FUNCTIONALITY**

**NOTE: Functionality -A bidder must obtain a minimum of 70%underfunctionality to qualify for final evaluation.**

Functionality	Weighting
<p><b>Current Workload of Bidder</b></p> <ul style="list-style-type: none"> <li>Current value is equal or greater than twice the maximum value of the required CIDB grade = 0</li> <li>Current value is greater than the maximum value of the required CIDB grade but less than twice the maximum value of the required CIDB grade = 5</li> <li>Current value is within the required CIDB threshold = 10</li> <li>Current value is less than the minimum value of the required CIDB grade = 15</li> </ul> <p>Current value refers to current value of projects for both General Building (GB) and Civil Engineering (CE). Please list the current projects which your company is busy executing in Table 1.</p> <p><b>NB: Completion of this table is mandatory for points to be allocated. Do not refer to any attachment. If no projects at the moment the tender must indicate on this table. Appointment letters must be attached for current projects.</b></p> <p><b>Misrepresentation of facts will render your bid non-responsive.</b></p>	15

**Table 1 List of current projects executed by the bidder**

**TENDER EVALUATION CRITERIA AND WEIGHTINGS**

1. Do you have the current projects being executed Yes/No?
2. If Yes, please indicate the details on the table below. Please note that it is compulsory to answer the question and if the answer is yes, complete the table. If the question is not answered or the table is not completed the points will not be allocated.

Project Description	Project Value	Start date	Planned end date	Client Name	Contact Person number

**TENDER EVALUATION CRITERIA AND WEIGHTINGS**

<p><b>Profile of key staff</b> (the key staff must be linked to project-specific organogram). Organogram, CVs, certified copies of professional registration and certified copies of qualifications must be attached for points to be allocated.</p> <p>NB: List the details of key staff in Table 2. Completion of this table is mandatory for points to be allocated.</p>	<p><b>Weighting</b></p>
<p><b>Project Supervisor/Site Agent</b></p> <p>Qualification</p> <ul style="list-style-type: none"> <li>• Registration as professional engineer, technologist, architect, construction manager or quantity surveyor = 5</li> <li>• Degree in built environment = 3</li> <li>• National Diploma in Built environment = 1</li> </ul> <p>Relevant experience in general building projects</p> <ul style="list-style-type: none"> <li>• More than 5 years' experience = 5</li> <li>• Between 2 and 5 years' experience = 3</li> <li>• Less than 2 years = 1</li> </ul> <p><b>Construction Manager</b></p> <p>Qualification</p> <ul style="list-style-type: none"> <li>• Registration as professional engineer, technologist, architect, construction manager or quantity surveyor = 5</li> <li>• Degree in built environment = 3</li> <li>• National Diploma in Built environment = 1</li> </ul> <p>Relevant experience in general building projects</p> <ul style="list-style-type: none"> <li>• More than 5 years' experience = 5</li> <li>• Between 2 and 5 years' experience = 3</li> <li>• Less than 2 years = 1</li> </ul> <p><b>Site Safety Officer</b></p> <ul style="list-style-type: none"> <li>• Registration with the South African Council for Project and Construction Management Professions (SACPCMP) as a Construction Health and Safety Officer / Construction Health and Safety Manager= 5</li> <li>• Degree in built environment = 3</li> <li>• National Diploma in Built environment=1</li> </ul> <p>Relevant experience in general building projects</p> <ul style="list-style-type: none"> <li>• More than 5 years' experience = 5</li> <li>• Between 2 and 5 years' experience = 3</li> <li>• Less than 2 years = 1</li> </ul>	<p>30</p>

**TENDER EVALUATION CRITERIA AND WEIGHTINGS**

**Table 2 Details of key staff.**

Name	Position	Qualifications	Professional Registration (if any)	Experience: Number of year(s)	Indicate whether full time or part- time on this project

**TENDER EVALUATION CRITERIA AND WEIGHTINGS**

Experience in similar projects in the last 10 years	Weighting
<p>Number of projects completed within CIDB grade 7 GB or higher. The grading applies at the time of award of the project.</p> <p>Completed Projects must be classified as General Building (GB) works in terms of CIDB for points to be allocated.</p> <ul style="list-style-type: none"> <li>• Completed 5 or more projects = 25</li> <li>• Completed 4 projects = 20</li> <li>• Completed 3 projects = 15</li> <li>• Completed 2 projects = 10</li> <li>• Completed 1 project = 5</li> <li>• Bidder submitted no project in CIDB grade 7 GB or higher= 0</li> </ul> <p><b>NB: The details of completed projects must be entered in Table 3. Completion of this table is mandatory for points to be allocated. Appointment letters and completion certificates must be attached for points to be allocated. All attachments to be on appropriate letterhead and signed off by the client.</b></p>	25

[illegible]

TENDER EVALUATION CRITERIA AND WEIGHTINGS

Proposal and methodology	Weighting
<ul style="list-style-type: none"> <li><b>Project Proposal/Method Statement</b></li> </ul> <p>The Bidder does not cover any aspect of the scope of work or no information submitted/attached = 0</p> <p>The bidder does not deal with the critical aspects of the project associated with the scope of work =5</p> <p>The bidder addresses the scope of work, provides a methodology to deal with the critical aspects of the project associated with the works =10</p> <ul style="list-style-type: none"> <li><b>Project Schedule/programme</b> (acceptable scheduling software)</li> </ul> <p>Programme not submitted =0</p> <p>Programme not aligned to Bill of Quantities (BOQ) = 2</p> <p>Programme is aligned to the Bill of Quantities (BOQ) =5</p> <ul style="list-style-type: none"> <li><b>Cashflow projections</b></li> </ul> <p>Cashflow not submitted =0</p> <p>The cash flow projections not aligned to the programme and BOQ=2</p> <p>The cash flow projections, programme and BOQ are aligned=5</p>	20

**TENDER EVALUATION CRITERIA AND WEIGHTINGS**

Safety, Health and Environmental Plan (SHEQ)	Weighting
<p>The Bidder does not cover any aspect of the scope of work or no information submitted/attached =0</p> <p>The bidder does not address safety and health issues related to the works – i.e. there is no cognisance to the safety of the learners, teachers and workers and the impact of their work on the environment=5</p> <p>The safety, health and environment approach provided deals with the critical aspects of the project. Cognisance is taken dealing with safety of the workers, learners and teachers when conducting their works such as barricading of the area, conducting safety talk with the affected parties=10</p>	10
<b>Total</b>	<b>100</b>
<p><b>NB: To qualify for final evaluation the bidder must obtain a minimum score of 70% on functionality</b></p>	



## NB: ADDITIONAL EVALUATION CRITERIA

1. This project forms part of the Twenty-Five (25) schools programme (See table below)
2. Should one bidder score high points on more than three (3) projects, Bidders will be required to meet the minimum requirements as listed below to qualify for additional appointment:
  - 2.1 Bidder should have a minimum functionality score of 90 points.
  - 2.2 Bidder should have one CIDB grading level above the highest appointed level required grading.
3. The department reserves the right to negotiate prices in accordance with regulation **6 (80/20 preference point system for acquisition of goods or services for Rand value equal to or above R30 000 and up to R50 million)** and/or **7 (90/10 preference point system for acquisition of goods or services with Rand value above R50 million)** of the Preferential Procurement Regulations of 2017.
4. Furthermore, the Department “LDPWR&I” is not obliged to award the tender to the bidder with the highest number of tender points.

Item No	Name of school	LDPW Contract Number
1	Diphuti Primary	LDPWRI-20091
2	Kgarahara Secondary	LDPWRI-20096
3	Masikhwa Primary	LDPWRI-20092
4	Napsadi Secondary	LDPWRI-20093
5	Ngwana Makhutswe Secondary	LDPWRI-20094
6	Rasema Secondary	LDPWRI-20115
7	Seale Secondary	LDPWRI-20095
8	Mmaphuti Manamela Secondary (New Site)	LDPWRI-B/20100
9	David Scara Kutumela Primary (Modimolle RDP Settlement)	LDPWRI-B/20102
10	Matsobane Primary	LDPWRI-B/20103
11	Rakgoatha Primary	LDPWRI-B/20099
12	Dikoloi Secondary	LDPWRI-B/20097
13	Matsibe Secondary	LDPWRI-B/20101
14	Sekete Secondary	LDPWRI-B/20104
15	Suswe Primary	LDPWRI-B/2098
16	Matsuokwane Secondary	LDPWRI-B/20106

17	Rebone Secondary	LDPWRI-B/20105
18	Dikgalaopeng Secondary	LDPWRI-B/20107
19	Seboeng Primary (New Site)	LDPWRI-B/20108
20	St. Paul Secondary	LDPWRI-B/20109
21	Chameti Secondary	LDPWRI-B/20110
22	Mphakani Primary	LDPWRI-B/20112
23	Ramatimana Primary School	LDPWRI-B/20111
24	Sehonwe Primary	LDPWRI-B/20114
25	Vutivi Primary (New Site)	LDPWRI-B/20113

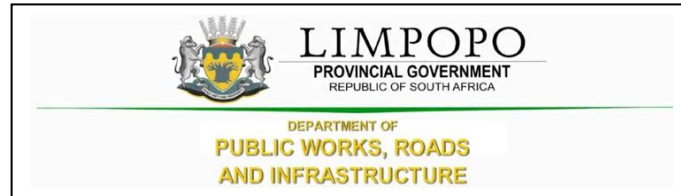

## PART T2: RETURNABLE DOCUMENTS

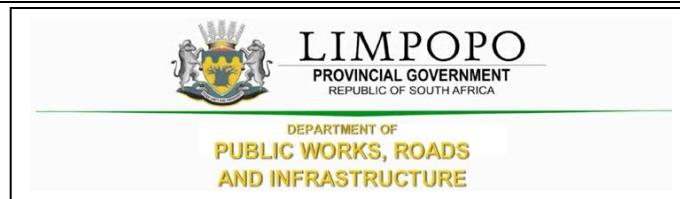

## T2.1: LIST OF RETURNABLE DOCUMENTS

### BID EVALUATION STAGE 1- MANDATORY REQUIREMENTS

1. The following returnable documents and mandatory requirements are compulsory, failure to comply will be considered non-responsive, and the bid will not be evaluated any further. All returnable documents are incorporated into the bid documents.
  - SBD1: Invitation to Bid (fully completed and signed)
  - Submit a power of attorney/Certificate of Authority (fully completed and signed)
  - Record of Addenda (where applicable)
  - SBD 4: Declaration of Interest
  - SBD 6.1: Reference Points claim form in terms of the Preferential Procurement Regulations 2017 or amended.
  - SBD 6.2 Declaration Certificate for Local Production and Content
  - SBD 8: Declaration of the bidder's past SCM practices
  - SBD 9: Certificate of Bid determination
  - Declaration of Subcontracting Arrangements
  - C1.1: Form of the offer (PART C1)
  - Joint venture certificate (where applicable)
  - Bidding entity must not have any of their directors/shareholders listed on the Register of Tender Defaulters in terms of the Prevention and Combating of Corrupt Activities Act of 2004 as a person prohibited from doing business with the public sector;
  - Bidding entity must not appear on the National Treasury's list of blacklisted entities
  - Completion of the Bid Document must be done with a non-erasable black pen
  - Submission of fully completed original tender document
2. The following returnable documents are **required for tender evaluation purposes**.
  - Curriculum Vitae of all key staff allocated to this project, indicating their experience and qualifications and professional registration with various councils.
  - Certified copies (not older than 6 months from the date of certifying) of all qualifications, professional registrations, and training.
  - Letters of completion for previous or current work on appropriate letterhead and signed off by the client must be attached. The letters must detail the scope of work undertaken, project value is undertaken, date of award and completion, and the location where work was carried out.
  - Proof of ownership of the plant or confirmation of rental agreement thereof.
  - Methodology documentation, detailing the bidder's approach to executing the scope of works, risk, and environmental impact.
  - Proof of Contractor Registration issued by the Construction Industry Development Board - Compulsory.
  - Signed Preferencing Schedule, including submitting the supporting documents
    - B-BBEE Verification Certificates issued by a verification agency accredited by the South African National Accreditation System "SANAS" (In the case of a consortium and Joint venture, a Joint BBBEE certificate is required, but where sub-contracting only the BBBEE of the bidding entity is required). Or in the case of an Exempted Micro Enterprise or a Qualifying Small Enterprise, if permitted in terms of the relevant code,
    - A duly completed and valid affidavit on the relevant form obtained from the DTI website ([https://www.thedti.gov.za/economic\\_empowerment/bee\\_codes.jsp](https://www.thedti.gov.za/economic_empowerment/bee_codes.jsp)). Failure to submit these documents will result in no points allocated.

**PART T2: RETURNABLE DOCUMENTS**

---

- Copy of COIDA (Compensation for Occupational Injuries and Diseases) registration certificate, e.g. Letter of Good Standing
- A valid Tax Clearance, unique security Personal Identification Number(PIN) issued by the South African Revenue Services (where Consortium / Joint Venture / Sub- contractors / Sub-consultants are involved, each party to the association must submit a separate Valid Tax Clearance unique security personal Identification number)
- Certified copy of directors' identity documents not older than six months. No copy of a certified copy will be accepted.
- Joint Venture or Consortium submissions are eligible, Joint Venture Agreement must be notarized by the commissioner of oath.
- Submission of fully Completed and Priced Bill of Quantities

***KINDLY NOTE THAT FAILURE TO SUBMIT AND OR COMPLETE THE REQUIRED DOCUMENTATION (AS PER MANDATORY REQUIREMENTS INCLUDING COMPLETION OF SBD 1, 4, 6.1, 6.2, 8 and 9) WITH THE TENDER WILL RESULT IN YOUR TENDER BEING REJECTED WITHOUT FURTHER CONSIDERATION.***

## PART T2: RETURNABLE DOCUMENTS

**T2.2: RETURNABLE SCHEDULE**

Bidders shall indicate whether the list of returnables has been submitted together with the following completed documents or attachments (by indicating Yes or No)		Complaint	
1.	SBD 1: Invitation to Bid	Yes	No
2.	Certificate of Authority	Yes	No
3.	Record of Addenda to the tender	Yes	No
4.	Compulsory Declaration	Yes	No
5.	Preferencing schedule: Broad-based Black Economic Empowerment status	Yes	No
6.	Proposed amendments and qualifications (if applicable)	Yes	No
7.	SBD 4: Declaration of Interest	Yes	No
8.	SBD 6.1: Reference Points claim form in terms of the Preferential Procurement Regulations 2017 or amended	Yes	No
9.	SBD 6.2 Declaration Certificate for Local Production and Content	Yes	No
10.	SBD 8: Declaration of the bidder's past SCM practices	Yes	No
11.	SBD 9: Certificate of Bid determination	Yes	No
12.	Declaration of Subcontracting Arrangements	Yes	No
13.	Form of offer	Yes	No
14.	CSD (Summary)	Yes	No
15.	COIDA	Yes	No
16.	Valid tax clearance or tax pin	Yes	No
17.	Certified copy of Contractor Registration for Incorporation or of Company Registration Document	Yes	No
18.	Joint venture certificate (where applicable)	Yes	No
19.	B-BBEE Verification Certificates issued by a verification agency accredited by the South African National Accreditation System (SANAS)	Yes	No
20.	Certified copies of Qualifications, Professional registration, and Training for Key persons	Yes	No
21.	Methodology/Method statement	Yes	No
22.	Certificates or letters of completed or current similar projects, with Contactable references and on the Client's letterhead	Yes	No
23.	Certified copy of directors' identity documents	Yes	No
24.	Minimum CIDB class grading: 7GB or higher (CIDB Certificate)	Yes	No
25.	Preliminary Programme/schedule and cash flow	Yes	No
26.	Safety, Health and Environmental Plan (SHEQ)	Yes	No

PART T2: RETURNABLE DOCUMENTS

SBD1: INVITATION TO BID

PART A

<b>YOU ARE HEREBY INVITED TO BID FOR REQUIREMENTS OF THE (NAME OF DEPARTMENT/PUBLIC ENTITY)</b>					
BID NUMBER:		CLOSING DATE:		CLOSING TIME:	
DESCRIPTION					
<b>THE SUCCESSFUL BIDDER WILL BE REQUIRED TO FILL IN AND SIGN A WRITTEN CONTRACT FORM (SBD7).</b>					
BID RESPONSE DOCUMENTS MAY BE DEPOSITED IN THE BID BOX SITUATED AT (STREET ADDRESS)					
<b>SUPPLIER INFORMATION</b>					
NAME OF BIDDER					
POSTAL ADDRESS					
STREET ADDRESS					
TELEPHONE NUMBER	CODE		NUMBER		
CELLPHONE NUMBER					
FACSIMILE NUMBER	CODE		NUMBER		
E-MAIL ADDRESS					
VAT REGISTRATION NUMBER					
	TCS PIN:		<b>OR</b>	CSD No:	
B-BBEE STATUS LEVEL VERIFICATION CERTIFICATE [TICK APPLICABLE BOX]	<input type="checkbox"/> Yes  <input type="checkbox"/> No			B-BBEE STATUS LEVEL SWORN AFFIDAVIT	<input type="checkbox"/> Yes  <input type="checkbox"/> No
IF YES, WHO WAS THE CERTIFICATE ISSUED BY?					
AN ACCOUNTING OFFICER AS CONTEMPLATED IN THE CLOSE CORPORATION ACT (CCA) AND NAME THE APPLICABLE IN THE TICK BOX	<input type="checkbox"/>	AN ACCOUNTING OFFICER AS CONTEMPLATED IN THE CLOSE CORPORATION ACT (CCA)			
	<input type="checkbox"/>	A VERIFICATION AGENCY ACCREDITED BY THE SOUTH AFRICAN ACCREDITATION SYSTEM (SANAS)			
	<input type="checkbox"/>	A REGISTERED AUDITOR			
		NAME:			
<b>[A B-BBEE STATUS LEVEL VERIFICATION CERTIFICATE/SWORN AFFIDAVIT (FOR EMEs&amp; QSEs) MUST BE SUBMITTED IN ORDER TO QUALIFY FOR PREFERENCE POINTS FOR B-BBEE]</b>					

**PART T2: RETURNABLE DOCUMENTS**

<b>ARE YOU THE ACCREDITED REPRESENTATIVE IN SOUTH AFRICA FOR THE GOODS /SERVICES /WORKS OFFERED?</b>	<input type="checkbox"/> Yes <input type="checkbox"/> No  [IF YES ENCLOSE PROOF]	<b>ARE YOU A FOREIGN BASED SUPPLIER FOR THE GOODS /SERVICES /WORKS OFFERED?</b>	<input type="checkbox"/> Yes <input type="checkbox"/> No  [IF YES ANSWER PART B:3 BELOW ]
<b>SIGNATURE OF BIDDER</b> .....	<b>DATE</b>		
<b>CAPACITY UNDER WHICH THIS BID IS SIGNED (Attach proof of authority to sign this bid; e.g. resolution of directors, etc.)</b>			
<b>TOTAL NUMBER OF ITEMS OFFERED</b>		<b>TOTAL BID PRICE (ALL INCLUSIVE)</b>	
<b>BIDDING PROCEDURE ENQUIRIES MAY BE DIRECTED TO:</b>		<b>TECHNICAL INFORMATION MAY BE DIRECTED TO:</b>	
DEPARTMENT/ PUBLIC ENTITY	LDPWR&I	CONTACT PERSON	Mr. P. Makape
CONTACT PERSON	Ms Moloto V.	TELEPHONE NUMBER	082 460 6271
TELEPHONE NUMBER	015 284 7142	FACSIMILE NUMBER	
FACSIMILE NUMBER		E-MAIL ADDRESS	makapep@dpw.limpopo.gov.za
E-MAIL ADDRESS	molotomv@dpw.limpopo.gov.za		



**PART T2: RETURNABLE DOCUMENTS**

**PART B: TERMS AND CONDITIONS FOR BIDDING**

<b>1. BID SUBMISSION:</b>	
1.1. BIDS MUST BE DELIVERED BY THE STIPULATED TIME TO THE CORRECT ADDRESS. LATE BIDS WILL NOT BE ACCEPTED FOR CONSIDERATION.	
1.2. ALL BIDS MUST BE SUBMITTED ON THE OFFICIAL FORMS PROVIDED– (NOT TO BE RE-TYPED) OR ONLINE	
1.3. BIDDERS MUST REGISTER ON THE CENTRAL SUPPLIER DATABASE (CSD) TO UPLOAD MANDATORY INFORMATION NAMELY: ( BUSINESS REGISTRATION/ DIRECTORSHIP/ MEMBERSHIP/IDENTITY NUMBERS; TAX COMPLIANCE STATUS; AND BANKING INFORMATION FOR VERIFICATION PURPOSES). B-BBEE CERTIFICATE OR SWORN AFFIDAVIT FOR B-BBEE MUST BE SUBMITTED TO BIDDING INSTITUTION.	
1.4. WHERE A BIDDER IS NOT REGISTERED ON THE CSD, MANDATORY INFORMATION NAMELY: (BUSINESS REGISTRATION/ DIRECTORSHIP/ MEMBERSHIP/IDENTITY NUMBERS; TAX COMPLIANCE STATUS MAY NOT BE SUBMITTED WITH THE BID DOCUMENTATION. B-BBEE CERTIFICATE OR SWORN AFFIDAVIT FOR B-BBEE MUST BE SUBMITTED TO BIDDING INSTITUTION.	
1.5. THIS BID IS SUBJECT TO THE PREFERENTIAL PROCUREMENT POLICY FRAMEWORK ACT 2000 AND THE PREFERENTIAL PROCUREMENT REGULATIONS, 2017, THE GENERAL CONDITIONS OF CONTRACT (GCC) AND, IF APPLICABLE, ANY OTHER LEGISLATION OR SPECIAL CONDITIONS OF CONTRACT.	
<b>2. TAX COMPLIANCE REQUIREMENTS</b>	
2.1 BIDDERS MUST ENSURE COMPLIANCE WITH THEIR TAX OBLIGATIONS.	
2.2 BIDDERS ARE REQUIRED TO SUBMIT THEIR UNIQUE PERSONAL IDENTIFICATION NUMBER (PIN) ISSUED BY SARS TO ENABLE THE ORGAN OF STATE TO VIEW THE TAXPAYER'S PROFILE AND TAX STATUS.	
2.3 APPLICATION FOR TAX COMPLIANCE STATUS (TCS) OR PIN MAY ALSO BE MADE VIA E-FILING. IN ORDER TO USE THIS PROVISION, TAXPAYERS WILL NEED TO REGISTER WITH SARS AS E-FILERS THROUGH THE WEBSITE WWW.SARS.GOV.ZA.	
2.4 BIDDERS MAY ALSO SUBMIT A PRINTED TCS TOGETHER WITH THE BID.	
2.5 IN BIDS WHERE CONSORTIA / JOINT VENTURES / SUB-CONTRACTORS ARE INVOLVED, EACH PARTY MUST SUBMIT A SEPARATE PROOF OF TCS / PIN / CSD NUMBER.	
2.6 WHERE NO TCS IS AVAILABLE BUT THE BIDDER IS REGISTERED ON THE CENTRAL SUPPLIER DATABASE (CSD), A CSD NUMBER MUST BE PROVIDED.	
<b>3. QUESTIONNAIRE TO BIDDING FOREIGN SUPPLIERS</b>	
3.1. IS THE BIDDER A RESIDENT OF THE REPUBLIC OF SOUTH AFRICA (RSA)?	<input type="checkbox"/> YES <input type="checkbox"/> NO
3.2. DOES THE BIDDER HAVE A BRANCH IN THE RSA?	<input type="checkbox"/> YES <input type="checkbox"/> NO
3.3. DOES THE BIDDER HAVE A PERMANENT ESTABLISHMENT IN THE RSA?	<input type="checkbox"/> YES <input type="checkbox"/> NO
3.4. DOES THE BIDDER HAVE ANY SOURCE OF INCOME IN THE RSA?	<input type="checkbox"/> YES <input type="checkbox"/> NO
IF THE ANSWER IS "NO" TO ALL OF THE ABOVE, THEN, IT IS NOT A REQUIREMENT TO OBTAIN A TAX COMPLIANCE STATUS / TAX COMPLIANCE SYSTEM PIN CODE FROM THE SOUTH AFRICAN REVENUE SERVICE (SARS) AND IF NOT REGISTER AS PER 2.3 ABOVE.	

**NB: FAILURE TO PROVIDE ANY OF THE ABOVE PARTICULARS MAY RENDER THE BID INVALID.**

## CERTIFICATE OF AUTHORITY

Indicate the status of the tenderer by ticking the appropriate box hereunder. The tenderer must complete the certificate set out below for the relevant category.

A Company	B Partnership	C Joint Venture	D Sole Proprietor	E Close Corporation

### A. CERTIFICATE FOR COMPANY

I,....., chairperson of the board of directors of ..... hereby confirm that by resolution of the board (copy attached) taken on .....20..., Mr/Mrs.....acting in the capacity of.....,was authorized to sign all documents in connection with this tender and any contract resulting from it on behalf of the company.

As witness

1.....  
Chairperson  
2.....  
Date

### B. CERTIFICATE OF PARTNERSHIP

We, the undersigned, being the key partners in the business trading as .....

hereby authorize Mr/Mrs....., acting in the capacity of.....to sign all documents in connection with the tender for Contract.....and any contract resulting from it on our behalf.

NAME	ADDRESS	SIGNATURE	DATE

NOTE: This certificate is to be completed and signed by all the key partners upon whom rests the direction of the affairs of the Partnership as a whole.

**C. CERTIFICATE FOR JOINT VENTURE**

We, the undersigned, are submitting this tender offer in Joint Venture and hereby authorize Mr/Mrs....., authorized signatory of the company .....,acting in the capacity of lead partner, to sign all documents in connection with the tender offer for Contract.....and any other contract resulting from it on our behalf.

This authorization is evidenced by the attached power of attorney signed by legally authorized signatories of all the partners to the Joint Venture.

NAME OF FIRM	ADDRESS	AUTHORIZING SIGNATURE, NAME & CAPACITY

**D. CERTIFICATE FOR THE SOLE PROPRIETOR**

I, ....., hereby confirm that I am the sole owner of the business trading as.....

As Witness:

1..... Signature: Sole owner  
 2.....  
 Date

**E. CERTIFICATE FOR CLOSE CORPORATION**

We, the undersigned, being the key members in the business trading as.....hereby authorise Mr/Mrs.....acting in the capacity of....., to sign all documents in connection with the tender for Contract.....and any contract resulting from it on our behalf.

NAME	ADDRESS	SIGNATURE	DATE

**PART T2: RETURNABLE DOCUMENTS**

NOTE: This certificate is to be completed and signed by all the key members upon whom rests the direction of the affairs of the Close Corporation as a whole

**Record of Addenda to tender documents**

We confirm that the following communications received from the Employer before the submission of this tender offer, amending the tender documents, have been taken into account in this tender offer:		
	<b>Date</b>	<b>Title or Details</b>
1.		
2.		
3.		
4.		
5.		
6.		
7.		
8.		
9.		
10.		

Attach additional pages if more space is required.

Signed \_\_\_\_\_ Date \_\_\_\_\_

Name \_\_\_\_\_ Position \_\_\_\_\_

Tenderer \_\_\_\_\_



## Compulsory Declaration

The following particulars must be furnished. In the case of a joint venture, a separate declaration in respect of each partner must be completed and submitted.

### Section 1: Enterprise Details

<b>Name of enterprise:</b>	
<b>Contact person:</b>	
<b>Email:</b>	
<b>Telephone:</b>	
<b>Cell no</b>	
<b>Fax:</b>	
<b>Physical address</b>	
<b>Postal address</b>	

### Section 2: Particulars of companies and close corporations

<b>Company / Close Corporation registration number</b>	
--	--

### Section 3: SARS Information

<b>Tax reference number</b>	
<b>VAT registration number:</b>	<i>State Not Registered if not registered for VAT</i>

### Section 4: CIDB registration number

### Section 5: National Treasury Central Supplier Database

<b>Supplier number</b>	
<b>Unique registration reference number</b>	

### Section 6: Particulars of principals

**principal:** means a natural person who is a partner in a partnership, a sole proprietor, a director of a company established in terms of the Companies Act of 2008 (Act No. 71 of 2008) or a member of a close corporation registered in terms of the Close Corporation Act, 1984, (Act No. 69 of 1984).

Full name of the principal	Identity number	Personal tax reference number

Attach a separate page if necessary

## PART T2: RETURNABLE DOCUMENTS

**Section 7: Record in the service of the state**

Indicate by marking the relevant boxes with a cross, if any principal is currently or has been within the last 12 months in the service of any of the following:

- |  |  |
|--|--|
| <input type="checkbox"/> a member of any municipal council                                     | <input type="checkbox"/> an employee of any department, national or provincial public entity or constitutional institution within the meaning of the Public Finance Management Act of 1999 (Act No. 1 of 1999) |
| <input type="checkbox"/> a member of any provincial legislature                                |  |
| <input type="checkbox"/> a member of the National Assembly or the National Council of Province | <input type="checkbox"/> a member of an accounting authority of any national or provincial public entity   |
| <input type="checkbox"/> a member of the board of directors of any municipal entity            | <input type="checkbox"/> an employee of Parliament or a provincial legislature   |
| <input type="checkbox"/> an official of any municipality or municipal entity                   |  |

If any of the above boxes are marked, disclose the following:

Name of principal	Name of institution, public office, board or organ of state and position held	Status of service (tick appropriate column)	
		Current	Within the last 12 months

\*insert separate page if necessary

**Section 8: Record of a family member in the service of the state**

**family member:** a person's spouse, whether in a marriage or in a customary union according to indigenous law, a domestic partner in a civil union, or child, parent, brother, sister, whether such a relationship results from birth, marriage or adoption

Indicate by marking the relevant boxes with a cross, if any family member of a principal as defined in section 5 is currently or has been within the last 12 months been in the service of any of the following:

- |  |   |
|--|---|
| <input type="checkbox"/> a member of any municipal council                                     | <input type="checkbox"/> an employee of any provincial department, national or provincial public entity or constitutional institution within the meaning of the Public Finance Management Act, 1999 (Act 1 of 1999) |
| <input type="checkbox"/> a member of any provincial legislature                                |   |
| <input type="checkbox"/> a member of the National Assembly or the National Council of Province | <input type="checkbox"/> a member of an accounting authority of any national or provincial public entity  |
| <input type="checkbox"/> a member of the board of directors of any municipal entity            | <input type="checkbox"/> an employee of Parliament or a provincial legislature  |
| <input type="checkbox"/> an official of any municipality or municipal entity                   |   |

Name of a family member	Name of institution, public office, board or organ of state and position held	Status of service (tick appropriate column)	
		Current	Within the last 12 months

\*insert separate page if necessary

**PART T2: RETURNABLE DOCUMENTS**

**Section 9: Record of termination of previous contracts with an organ of state**

Was any contract between the tendering entities including any of its joint venture partners terminated during the past 5 years for reasons other than the employer no longer requiring such works or the employer fails to make payment in terms of the contract.

☐ Yes ☐ No (Tick appropriate box)

If yes, provide particulars (interest separate page if necessary)

**Section 10: Declaration**

The undersigned, who warrants that he/she is duly authorized to do so on behalf of the tendering entity confirms that the contents of this Declaration are within my knowledge, and save where stated otherwise in an attachment hereto, are to the best of my belief both true and correct, and:

- i) neither the name of the tendering entity or any of its principals appears on:
  - a) the Register of Tender Defaulters established in terms of the Prevention and Combating of Corrupt Activities Act of 2004 (Act No. 12 of 2004)
  - b) National Treasury's Database of Restricted Suppliers (see [www.treasury.gov.za](http://www.treasury.gov.za))
- ii) neither the tendering entity or any of its principals has within the last five years been convicted of fraud or corruption by a court of law (including a court outside of the Republic of South Africa);
- iii) any principal who is presently employed by the state has the necessary permission to undertake remunerative work outside such employment (attach permission to this declaration);
- iv) the tendering entity is not associated, linked or involved with any other tendering entities submitting tender offers
- v) has not engaged in any prohibited restrictive horizontal practices including consultation, communication, agreement, or arrangement with any competing or potential tendering entity regarding prices, geographical areas in which goods and services will be rendered, approaches to determining prices or pricing parameters, intentions to submit a tender or not, the content of the submission (specification, timing, conditions of the contract, etc.) or intention to not win a tender;
- vi) has no other relationship with any of the tenderers or those responsible for compiling the scope of work that could cause or be interpreted as a conflict of interest;
- vii) neither the tenderer or any of its principals owes municipal rates and taxes or municipal service charges to any municipality or a municipal entity and are not in arrears for more than 3 months;
- viii) SARS may, on an on-going basis during the term of the contract, disclose the tenderer's tax compliance status to the Employer and when called upon to do so, obtain the written consent of any subcontractors who are subcontracted to execute a portion of the contract that is entered into more than the threshold prescribed by the National Treasury, for SARS to do likewise.

Signed .....

Date .....

Name .....

Position .....

*Enterprise*

.....



**PART T2: RETURNABLE DOCUMENTS**

---

- NOTE 2: Section 30(1) of the Public Service Act, 1994, prohibits an employee (person who is employed in posts on the establishment of departments) from performing or engaging remunerative work outside his or her employment in the relevant department, except with the written permission of the executive authority of the department. When in operation, Section 8(2) of the Public Administration Management Act, 2014, will prohibit an employee of the public administration (i.e. organs of state and all national departments, national government components listed in Part A of Schedule 3 to the Public Service Act, provincial departments including the office of the premier listed in Schedule 1 of the Public Service Act and provincial departments listed in schedule 2 of the Public Service Act, and provincial government components listed in Part B of Schedule 3 of the Public Service Act) or persons contracted to executive authorities in accordance with the provisions of section 12A of the Public Service Act of 1994 or persons performing similar functions in organs of state from conducting business with the State or to be a director of a public or private company conducting business with the State. The offense for doing so is a fine or imprisonment for a period not exceeding 5 years or both. It is also serious misconduct which may result in the termination of employment by the employer.
- NOTE 3: Regulation 44 of Supply Chain Management regulations issued in terms of the Municipal Finance Management Act of 2003 requires that organs of state and municipal entities not award a contract to a person who is the service of the state, a director, manager or principal shareholder in the service of the state or who has been in the service of the state in the previous twelve months.
- NOTE 4: Regulation 45 of Supply Chain Management regulations requires a municipality or municipal entity to disclose in the notes to the particulars of the annual statement of any award made to a close family member in the service of the state.
- NOTE 5: Corrupt activities which give rise to an offense in terms of the Prevention and Combating of Corrupt Activities Act of 2004) include improperly influencing in any way the procurement of any contract, the fixing of the price, consideration or other amounts of money stipulated or otherwise provided for in any contract and the manipulating by any means of the award of a tender.
- NOTE 6: Section 4 of the Competition Act of 1998 prohibits restrictive horizontal practice including agreements between parties in a horizontal relationship that have the effect of substantially preventing or lessening competition, directly or indirectly fixing prices or dividing markets or constitute collusive tendering. Section 5 also prohibits restrictive vertical practices. Any restrictive practices that are suspicious will be reported to the Competition Commission for investigation and possible imposition of administrative penalties.

## F. BROAD-BASED BLACK ECONOMIC EMPOWERMENT

### Preferencing schedule: Broad-Based Black Economic Empowerment Status

#### Preamble

Section 10(b) of the Broad-Based Black Economic Empowerment Act of 2003 (Act No. 53 of 2003) states that “Every organ of state and the public entity must take into account and, as far as is reasonably possible, apply any **relevant code of good practice** issued in terms of this Act in developing and implementing a preferential procurement policy.”

A number of codes of good practice have been issued in terms of Section 9(1) of the B-BBEE Act of 2003, including a generic code of good practice and various sector codes. The sector codes vary the metrics, weightings, and targets used in the generic code of good practice to establish the overall performance of an entity and its B-BBEE status. The B-BBEE status needs to be assessed in accordance with the applicable code.

#### 1 Conditions associated with the granting of preferences

Tenderers who claim a preference shall provide proof of B-BBEE status level of contributor in accordance with the requirements of section 2 in respect of the applicable code as at the closing time for submissions, failing which their claims for preferences will be rejected.

##### 1 Proof of B-BBEE status level of contributor

Proof of B-BBEE status level of contributor shall be by means of

- the B-BBEE status level certificate issued by an authorized body or person;
- an affidavit as prescribed by the B-BBEE Codes of Good Practice; or
- any other requirement prescribed in terms of the Broad-Based Black Economic Empowerment Act

##### 2 Tender preferences claimed

The scoring shall be as follows:

B-BBEE status level of contributor	Status level of a tenderer (tick relevant level)	Number of preference points	
		90/10 preference points system	80/20 preference points system
Form not completed or non-complaint contributor		0	0
Level 8 contributor		1	2
Level 7 contributor		2	4
Level 6 contributor		3	6
Level 5 contributor		4	8
Level 4 contributor		5	12
Level 3 contributor		6	14
Level 2 contributor		9	18
Level 1 contributor		10	20

#### 4 Declaration

The tenderer declares that

- a) the tendering entity is a level contributor as stated in the submitted proof of B-BBEE status level of a contributor as at the closing date for submissions
- b) the tendering entity has been measured in terms of the following code (tick applicable box):
  - ☐ Generic code of good practice

PART T2: RETURNABLE DOCUMENTS

☐ Construction Sector Code

☐ Other – specify

.....

.....

- c) the tendering entity confirms that it will only enter into a subcontract with the Employer's prior approval and is not permitted to subcontract more than 25% of the total of the prices of the contract to any other enterprise that does not have an equal or higher B-BBEE status level of contributor unless the contract is a subcontractor to an Exempted Micro Enterprises which has the capability to execute the contract.
- d) the contents of the declarations made in terms of a) and b) above are within my knowledge and are to the best of my belief both true and correct

The undersigned, who warrants that he/she is duly authorized to do so on behalf of the tenderer, confirms that he/she understands the conditions under which such preferences are granted and confirms that the tenderer satisfies the conditions about the granting of tender preferences.

Signature: .....

Name: .....

Duly authorized to sign on behalf of: .....

Telephone: .....

Fax: ..... Date: .....

Name of witness: ..... Signature of witness: .....

**Note:** 1) Failure to complete the declaration will lead to the rejection of a claim for preference.  
2) Supporting documentation of the abovementioned claim for preference must be submitted with the tender submission to be eligible for a preference

Proposed amendments and qualifications

The Tenderer should record any deviations or qualifications he may wish to make to the tender documents in this Returnable Schedule. Alternatively, a tenderer may state such deviations and qualifications in a cover letter to his tender and reference such a letter in this schedule.

The Tenderer’s attention is drawn to clause 5.8 of SANS 10845-3 regarding the employer’s handling of material deviations and qualifications.

Page	Clause or item	Proposal

Signed

\_\_\_\_\_

Date

\_\_\_\_\_

Name

\_\_\_\_\_

Position

\_\_\_\_\_

Tenderer

\_\_\_\_\_

SBD 4: DECLARATION OF INTEREST

---

**SBD 4: DECLARATION OF INTEREST**

---

1. Any legal person, including persons employed by the state<sup>1</sup>, or persons having a kinship with persons employed by the state, including a blood relationship, may make an offer or offers in terms of this invitation to bid (includes an advertised competitive bid, a limited bid, a proposal or written price quotation). Because of possible allegations of favouritism, should the resulting bid, or part thereof, be awarded to persons employed by the state, or to persons connected with or related to them, it is required that the bidder or his/her authorized representative declare his/her position concerning the evaluating/adjudicating authority where-

- the bidder is employed by the state; and/or
- the legal person on whose behalf the bidding document is signed, has a relationship with persons/a person who are/is involved in the evaluation and or adjudication of the bid(s), or where it is known that such a relationship exists between the person or persons for or on whose behalf the declarant acts and persons who are involved with the evaluation and or adjudication of the bid.

2. To give effect to the above, the following questionnaire must be completed and submitted with the bid.

2.1 Full Name of bidder or his or her representative: .....

2.2 Identity Number.....

2.3 The position occupied in the Company (director, trustee, shareholder<sup>2</sup>, member):

.....

2.4 Registration number of company, enterprise, close corporation, partnership agreement or trust:

.....

2.5 Tax Reference Number: .....

2.6 VAT Registration Number: .....

2.6.1 The names of all directors/trustees/shareholders/members, their identity numbers, tax reference numbers and, if applicable, employee / PERSAL numbers must be indicated in paragraph 3 below.

<sup>1</sup>"State" means –

- (a) any national or provincial department, national or provincial public entity or constitutional institution within the meaning of the Public Finance Management Act, 1999 (Act No. 1 of 1999);
- (b) any municipality or municipal entity;
- (c) provincial legislature;
- (d) national Assembly or the national Council of provinces; or
- (e) Parliament.

<sup>2</sup>"Shareholder" means a person who owns shares in the company and is actively involved in the management of the enterprise or business and exercises control over the enterprise.

2.7 Are you or any person connected with the bidder? YES / NO  
Presently employed by the state?

2.7.1 If so, furnish the following particulars:

Name of person / director / trustee / shareholder/ member: .....  
Name of state institution at which you or the person  
connected to the bidder is employed: .....

SBD 4: DECLARATION OF INTEREST

The position occupied in the state institution: .....

Any other particulars:  
.....  
.....  
.....

2.7.2 If you are presently employed by the state, did you obtain the appropriate authority to undertake remunerative work outside employment in the public sector? YES / NO

2.7.2.1 If yes, did you attach proof of such authority to the bid document? YES / NO

(Note: Failure to submit proof of such authority, where applicable, may result in the disqualification of the bid.

2.7.2.2 If no, furnish reasons for non-submission of such proof:  
.....  
.....  
.....

2.8 Did you or your spouse, or any of the company’s directors / trustees/shareholders/members or their spouses conduct business with the state in the previous twelve months? YES / NO

2.8.1 If so, furnish particulars:  
.....  
.....  
.....

2.9 Do you, or any person connected with the bidder, have any relationship (family, friend, other) with a person employed by the state and who may be involved with the evaluation and or adjudication of this bid? YES / NO

2.9.1 If so, furnish particulars.  
.....  
.....  
.....

2.10 Are you, or any person connected with the bidder, aware of any relationship (family, friend, other) between any other bidder and any person employed by the state who may be involved with the evaluation and or adjudication of this bid? YES/NO

2.10.1 If so, furnish particulars.  
.....  
.....  
.....

SBD 4: DECLARATION OF INTEREST

2.11Do you or any of the directors / trustees / shareholders / members  
of the company have any interest in any other related companies  
whether or not they are bidding for this contract?

YES/NO

2.11.1 If so, furnish particulars:

.....

.....

.....

3 Full details of directors / trustees / members / shareholders.

Full Name	Identity Number	Personal Income Tax Reference Number	State Employee Number / Persal Number

4 DECLARATION

I, THE UNDERSIGNED (NAME).....

CERTIFY THAT THE INFORMATION FURNISHED IN PARAGRAPHS 2 and 3 ABOVE IS CORRECT.  
I ACCEPT THAT THE STATE MAY REJECT THE BID OR ACT AGAINST ME SHOULD THIS DECLARATION  
PROVE TO BE FALSE.

.....  
Signature

.....  
Date

.....  
Position

.....  
Name of bidder

## SBD 6.1: REFERENCE POINTS CLAIM FORM IN TERMS OF THE PREFERENTIAL PROCUREMENT REGULATIONS 2017

This preference form must form part of all bids invited. It contains general information and serves as a claim form for preference points for Broad-Based Black Economic Empowerment (B-BBEE) Status Level of Contribution

**NB: BEFORE COMPLETING THIS FORM, BIDDERS MUST STUDY THE GENERAL CONDITIONS, DEFINITIONS AND DIRECTIVES APPLICABLE IN RESPECT OF B-BBEE, AS PRESCRIBED IN THE PREFERENTIAL PROCUREMENT REGULATIONS, 2017.**

### 1. GENERAL CONDITIONS

1.1 The following preference point systems are applicable to all bids:

- the 80/20 system for requirements with a Rand value of up to R50 000 000 (all applicable taxes included); and
- the 90/10 system for requirements with a Rand value above R50 000 000 (all applicable taxes included).

1.2

- a) The value of this bid is estimated to not exceed R50 000 000 (all applicable taxes included) and therefore the 80/20 preference point system shall be applicable; or
- b) Either the 80/20 or 90/10 preference point system will be applicable to this tender (*delete whichever is not applicable for this tender*).

1.3 Points for this bid shall be awarded for:

- (a) Price; and
- (b) B-BBEE Status Level of Contributor.

1.4 The maximum points for this bid are allocated as follows:

	POINTS
PRICE	80
B-BBEE STATUS LEVEL OF CONTRIBUTOR	20
Total points for Price and B-BBEE must not exceed	100

1.5 Failure on the part of a bidder to submit proof of B-BBEE Status level of contributor together with the bid, will be interpreted to mean that preference points for B-BBEE status level of contribution are not claimed.



- 1.6 The purchaser reserves the right to require of a bidder, either before a bid is adjudicated or at any time subsequently, to substantiate any claim in regard to preferences, in any manner required by the purchaser.

## 2. DEFINITIONS

- (a) **“B-BBEE”** means broad-based black economic empowerment as defined in section 1 of the Broad-Based Black Economic Empowerment Act;
- (b) **“B-BBEE status level of contributor”** means the B-BBEE status of an entity in terms of a code of good practice on black economic empowerment, issued in terms of section 9(1) of the Broad-Based Black Economic Empowerment Act;
- (c) **“bid”** means a written offer in a prescribed or stipulated form in response to an invitation by an organ of state for the provision of goods or services, through price quotations, advertised competitive bidding processes or proposals;
- (d) **“Broad-Based Black Economic Empowerment Act”** means the Broad-Based Black Economic Empowerment Act, 2003 (Act No. 53 of 2003);
- (e) **“EME”** means an Exempted Micro Enterprise in terms of a code of good practice on black economic empowerment issued in terms of section 9 (1) of the Broad-Based Black Economic Empowerment Act;
- (f) **“functionality”** means the ability of a tenderer to provide goods or services in accordance with specifications as set out in the tender documents.
- (g) **“prices”** includes all applicable taxes less all unconditional discounts;
- (h) **“proof of B-BBEE status level of contributor”** means:
  - 1) B-BBEE Status level certificate issued by an authorized body or person;
  - 2) A sworn affidavit as prescribed by the B-BBEE Codes of Good Practice;
  - 3) Any other requirement prescribed in terms of the B-BBEE Act;
- (i) **“QSE”** means a qualifying small business enterprise in terms of a code of good practice on black economic empowerment issued in terms of section 9 (1) of the Broad-Based Black Economic Empowerment Act;
- (j) **“rand value”** means the total estimated value of a contract in Rand, calculated at the time of bid invitation, and includes all applicable taxes;

## 3. POINTS AWARDED FOR PRICE

### 3.1 THE 80/20 OR 90/10 PREFERENCE POINT SYSTEMS

A maximum of 80 or 90 points is allocated for price on the following basis: **80/20 or 90/10**

$$P_s = 80 \left( 1 - \frac{P_t - P_{\min}}{P_{\min}} \right) \quad \text{or} \quad P_s = 90 \left( 1 - \frac{P_t - P_{\min}}{P_{\min}} \right)$$

Where

$P_s$  = Points scored for price of bid under consideration

$P_t$  = Price of bid under consideration

$P_{\min}$  = Price of lowest acceptable bid

#### **4. POINTS AWARDED FOR B-BBEE STATUS LEVEL OF CONTRIBUTOR**

- 4.1 In terms of Regulation 6 (2) and 7 (2) of the Preferential Procurement Regulations, preference points must be awarded to a bidder for attaining the B-BBEE status level of contribution in accordance with the table below:

<b>B-BBEE Status Level of Contributor</b>	<b>Number of points (90/10 system)</b>	<b>Number of points (80/20 system)</b>
1	10	20
2	9	18
3	6	14
4	5	12
5	4	8
6	3	6
7	2	4
8	1	2
Non-compliant contributor	0	0

#### **5. BID DECLARATION**

- 5.1 Bidders who claim points in respect of B-BBEE Status Level of Contribution must complete the following:

#### **6. B-BBEE STATUS LEVEL OF CONTRIBUTOR CLAIMED IN TERMS OF PARAGRAPHS 1.4 AND 4.1**

- 6.1 B-BBEE Status Level of Contributor: . = .....(maximum of 10 or 20 points)

(Points claimed in respect of paragraph 7.1 must be in accordance with the table reflected in paragraph 4.1 and must be substantiated by relevant proof of B-BBEE status level of contributor.

## 7. SUB-CONTRACTING

7.1 Will any portion of the contract be sub-contracted?

(**Tick applicable box**)

YES		NO	
-----	--	----	--

7.1.1 If yes, indicate:

- i) What percentage of the contract will be subcontracted.....%
- ii) The name of the sub-contractor.....
- iii) The B-BBEE status level of the sub-contractor.....

iv) Whether the sub-contractor is an EME or QSE

(**Tick applicable box**)

YES		NO	
-----	--	----	--

v) Specify, by ticking the appropriate box, if subcontracting with an enterprise in terms of Preferential Procurement Regulations,2017:

Designated Group: An EME or QSE which is at last 51% owned by:	EME √	QSE √
Black people		
Black people who are youth		
Black people who are women		
Black people with disabilities		
Black people living in rural or underdeveloped areas or townships		
Cooperative owned by black people		
Black people who are military veterans		
<b>OR</b>		
Any EME		
Any QSE		

## 8. DECLARATION WITH REGARD TO COMPANY/FIRM

8.1 Name of company/firm:.....

8.2 VAT registration number:.....

8.3 Company registration number:.....

8.4 TYPE OF COMPANY/ FIRM

- ☐ Partnership/Joint Venture / Consortium
- ☐ One person business/sole propriety
- ☐ Close corporation
- ☐ Company
- ☐ (Pty) Limited

[TICK APPLICABLE BOX]

8.5 DESCRIBE PRINCIPAL BUSINESS ACTIVITIES

.....

.....

.....

.....

8.6 COMPANY CLASSIFICATION

- ☐ Manufacturer
  - ☐ Supplier
  - ☐ Professional service provider
  - ☐ Other service providers, e.g. transporter, etc.
- [TICK APPLICABLE BOX]

8.7 Total number of years the company/firm has been in business:.....

8.8 I/we, the undersigned, who is / are duly authorised to do so on behalf of the company/firm, certify that the points claimed, based on the B-BBE status level of contributor indicated in paragraphs 1.4 and 6.1 of the foregoing certificate, qualifies the company/ firm for the preference(s) shown and I / we acknowledge that:

- i) The information furnished is true and correct;
- ii) The preference points claimed are in accordance with the General Conditions as indicated in paragraph 1 of this form;
- iii) In the event of a contract being awarded as a result of points claimed as shown in paragraphs 1.4 and 6.1, the contractor may be required to furnish documentary proof to the satisfaction of the purchaser that the claims are correct;
- iv) If the B-BBEE status level of contributor has been claimed or obtained on a fraudulent basis or any of the conditions of contract have not been fulfilled, the purchaser may, in addition to any other remedy it may have –
  - (a) disqualify the person from the bidding process;
  - (b) recover costs, losses or damages it has incurred or suffered as a result of that person’s conduct;
  - (c) cancel the contract and claim any damages which it has suffered as a result of having to make less favourable arrangements due to such cancellation;
  - (d) recommend that the bidder or contractor, its shareholders and directors, or only the shareholders and directors who acted on a fraudulent basis, be restricted by the National Treasury from obtaining business from any organ of state for a period not exceeding 10 years, after the *audi alteram partem* (hear the other side) rule has been applied; and

(e) forward the matter for criminal prosecution.

WITNESSES

1. ....

2. ....

.....

SIGNATURE(S) OF BIDDERS(S)

DATE: .....

ADDRESS .....

.....

## SBD 6.2: DECLARATION CERTIFICATE FOR LOCAL PRODUCTION AND CONTENT

This Standard Bidding Document (SBD) must form part of all bids invited. It contains general information and serves as a declaration form for local content (local production and local content are used interchangeably).

Before completing this declaration, bidders must study the General Conditions, Definitions, Directives applicable in respect of Local Content as prescribed in the Preferential Procurement Regulations, 2017, the South African Bureau of Standards (SABS) approved technical specification number SATS 1286:2011 (Edition 1) and the Guidance on the Calculation of Local Content together with the Local Content Declaration Templates [Annex C (Local Content Declaration: Summary Schedule), D (Imported Content Declaration: Supporting Schedule to Annex C) and E (Local Content Declaration: Supporting Schedule to Annex C)].

### 1. General Conditions

- 1.1. Preferential Procurement Regulations, 2017 (Regulation 8) makes provision for the promotion of local production and content.
- 1.2. Regulation Regulation 8.(2) prescribes that in the case of designated sectors, organs of state must advertise such tenders with the specific bidding condition that only locally produced or manufactured goods, with a stipulated minimum threshold for local production and content will be considered.
- 1.3. Where necessary, for bids referred to in paragraph 1.2 above, a two-stage bidding process may be followed, where the first stage involves a minimum threshold for local production and content and the second stage price and B-BBEE.
- 1.4. A person awarded a contract in relation to a designated sector, may not sub-contract in such a manner that the local production and content of the overall value of the contract is reduced to below the stipulated minimum threshold.
- 1.5. The local content (LC) expressed as a percentage of the bid price must be calculated in accordance with the SABS approved technical specification number SATS 1286: 2011 as follows:

$$LC = \left(1 - \frac{x}{y}\right) \times 100$$

Where

x is the imported content in Rand

y is the bid price in Rand excluding value-added tax (VAT)

Prices referred to in the determination of x must be converted to Rand (ZAR) by using the exchange rate published by the South African Reserve Bank (SARB) at 12:00 on the date of advertisement of the bid as indicated in paragraph 4.1 below.

The SABS approved technical specification number SATS 1286:2011 is accessible on [http://www.dti.gov.za/industrial development/ip.jsp](http://www.dti.gov.za/industrial%20development/ip.jsp) at no cost.

1.6 A bid may be disqualified if this Declaration Certificate and the Annex C (Local Content Declaration: Summary Schedule) are not submitted as part of the bid documentation;

2. The stipulated minimum threshold(s) for local production and content (refer to Annex A of SATS 1286:2011) for this bid is/are as follows: (Refer to "Treasury Designated sector"- Page 64 to 66)

<u>Description of services, works or goods</u>	<u>Stipulated minimum threshold</u>
_____	_____ %
_____	_____ %
_____	_____ %

3. Does any portion of the services, works or goods offered have any imported content?

(Tick applicable box)

YES	<input type="checkbox"/>	NO	<input type="checkbox"/>
-----	--------------------------	----	--------------------------

3.1 If yes, the rate(s) of exchange to be used in this bid to calculate the local content as prescribed in paragraph 1.5 of the general conditions must be the rate(s) published by SARB for the specific currency at 12:00 on the date of advertisement of the bid.

The relevant rates of exchange information are accessible on [www.reservebank.co.za](http://www.reservebank.co.za).

Indicate the rate(s) of exchange against the appropriate currency in the table below (refer to Annex A of SATS 1286:2011):

Currency	Rates of exchange
US Dollar	
Pound Sterling	
Euro	
Yen	
Other	

NB: Bidders must submit proof of the SARB rate (s) of exchange used.

4. Where, after the award of a bid, challenges are experienced in meeting the stipulated minimum threshold for local content the DTI must be informed accordingly in order for the dti to verify and in consultation with the AO/AA provide directives in this regard.



## LOCAL CONTENT DECLARATION

**(REFER TO ANNEX B OF SATS 1286:2011)**

**LOCAL CONTENT DECLARATION BY CHIEF FINANCIAL OFFICER OR OTHER LEGALLY RESPONSIBLE PERSON NOMINATED IN WRITING BY THE CHIEF EXECUTIVE OR SENIOR MEMBER/PERSON WITH MANAGEMENT RESPONSIBILITY (CLOSE CORPORATION, PARTNERSHIP OR INDIVIDUAL)**

**IN RESPECT OF BID NO. ....**

**ISSUED BY:** (Procurement Authority / Name of Institution):

.....

NB

- 1 The obligation to complete, duly sign and submit this declaration cannot be transferred to an external authorized representative, auditor or any other third party acting on behalf of the bidder.
- 2 Guidance on the Calculation of Local Content together with Local Content Declaration Templates (Annex C, D and E) is accessible on <http://www.thedti.gov.za/industrial/development/ip.jsp>. Bidders should first complete Declaration D. After completing Declaration D, bidders should complete Declaration E and then consolidate the information on Declaration C. **Declaration C should be submitted with the bid documentation at the closing date and time of the bid in order to substantiate the declaration made in paragraph (c) below.** Declarations D and E should be kept by the bidders for verification purposes for a period of at least 5 years. The successful bidder is required to continuously update Declarations C, D and E with the actual values for the duration of the contract.

I, the undersigned, ..... (full names),  
do hereby declare, in my capacity as .....  
of .....(name of bidder entity),  
the following:

(a) The facts contained herein are within my own personal knowledge.

(b) I have satisfied myself that

- (i) the goods/services/works to be delivered in terms of the above-specified bid comply with the minimum local content requirements as specified in the bid, and as measured in terms of SATS 1286:2011; and

(c) The local content percentages (%) indicated below has been calculated using the formula given in clause 3 of SATS 1286:2011, the rates of exchange indicated in paragraph 4.1 above and the information contained in Declaration D and E which has been consolidated in Declaration C;

Bid price, excluding VAT (y)	R
Imported content (x), as calculated in terms of SATS 1286:2011	R
Stipulated minimum threshold for local content (paragraph 3 above)	
Local content %, as calculated in terms of SATS 1286:2011	

**If the bid is for more than one product, the local content percentages for each product contained in Declaration C shall be used instead of the table above. The local content percentages for each product has been calculated using the formula given in clause 3 of SATS 1286:2011, the rates of exchange indicated in paragraph 4.1 above and the information contained in Declaration D and E.**

- (d) I accept that the Procurement Authority / Municipality /Municipal Entity has the right to request that the local content be verified in terms of the requirements of SATS 1286:2011.
- (e) I understand that the awarding of the bid is dependent on the accuracy of the information furnished in this application. I also understand that the submission of incorrect data, or data that are not verifiable as described in SATS 1286:2011, may result in the Procurement Authority / Institution imposing any or all of the remedies as provided for in Regulation 14 of the Preferential Procurement Regulations, 2017 promulgated under the Preferential Policy Framework Act (PPPFA), 2000 (Act No. 5 of 2000).

**SIGNATURE:** \_\_\_\_\_

**DATE:** \_\_\_\_\_

**WITNESS No. 1** \_\_\_\_\_

**DATE:** \_\_\_\_\_

**WITNESS No. 2** \_\_\_\_\_

**DATE:** \_\_\_\_\_

## GUIDANCE DOCUMENT FOR THE CALCULATION OF LOCAL CONTENT

### 1. DEFINITIONS

Unless explicitly provided in this guideline, the definitions given in SATS 1286:2011 apply.

### 2. GENERAL

#### 2.1. Introduction

This guideline provides tenderers with a detailed description of how to calculate local content of products (goods, services and works) by components/material/services and enables them to keep an updated record for verification requirements as per the SATS 1286:2011 Annexure A and B.

The guideline consists of two parts, namely:

- a written guideline; and
- three declarations that must be completed:
  - Declaration C: “Local Content Declaration – Summary Schedule” (see Annexure C);
  - Declaration D: “Imported Content Declaration – Supporting Schedule to Annex C” (see Annexure D); and
  - Declaration E: “Local Content Declaration – Supporting Schedule to Annex C” (see Annexure E).

The guidelines and declarations should be used by tenderers when preparing a tender. A tenderer must complete Declarations D and E, and consolidate the information on Declaration C.

Annexure C must be submitted with the tender by the closing date and time as determined by the Tender Authority. The Tender Authority reserves the right to request that Declarations D and E also be submitted.

If the tender is successful, the tenderer must continuously update Declarations C, D and E with actual values for the duration of the contract.

NOTE:

Annexure A is a note to the purchaser in SATS 1286:2011; and  
Annexure B is the Local Content Declaration IN SATS 1286:2011.

#### 2.2. What is local content?

According to SATS 1286:2011, the local content of a product is the tender price less the value of imported content, expressed as a percentage. It is, therefore, necessary to first compute the imported value of a product to determine the local content of a product.

## **2.3. Categories: Imported and Local Content**

The tenderer must differentiate between imported content and local content. Imported content of a product by components/material/services is separated into two categories, namely:

- products imported directly by the tenderer; and
- products imported by a third party and supplied to the tenderer.

### **2.3.1. Imported Content**

Identify the imported content, if any, by value for products by component/material/services. In the case of components/materials/services sourced from a South African manufacturer, agent, supplier or subcontractor (i.e. third party), obtain that information and Declaration D from the third party.

Calculate the imported content of components/materials/services to be used in the manufacture of the total quantity of the products for which the tender is to be submitted.

As stated in clause 3.2.4 of SATS 1286:2011: "If information on the origin of components, parts or materials is not available, it will be deemed to be imported content."

#### **2.3.1.1. Imported directly by the tenderer:**

When the tenderer import products directly, the onus is on the tenderer to provide evidence of any components/materials/services that were procured from a non-domestic source. The evidence should be verifiable and pertain to the tender as a whole. Typical evidence will include commercial invoices, bills of entry, etc.

When the tenderer procures imported services such as project management, design, testing, marketing, etc. and makes royalty and lease payments, such payments relating to the tender must be included when calculating imported content.

#### **2.3.1.2. Imported by a third party and supplied to the tenderer:**

When the tenderer supplies components/material/services that are imported by any third party (for example, a domestic manufacturer, agent, supplier or subcontractor in the supply chain), the onus is on the tenderer to obtain verifiable evidence from the third party.

The tenderer must obtain Declaration D from all third parties for the related tender. The third party must be requested by the tenderer to continuously update Declaration D. Typical evidence of imported content will include commercial invoices, bills of entry etc.

When a third party procures imported services such as project management, design, testing, marketing etc. and makes royalty and lease payments, such payments relating to the tender must be included when calculating imported content.

**2.3.1.3. Exempt Imported Content:**

Exemptions, if any, are granted by the Department of Trade and Industry(the dti). Evidence of the exemptions must be provided and included in Annexure D.

**2.3.2. Local Content**

Identify and calculate the local content, by value for products by components/materials/services to be used in the manufacture of the total quantity of the products.

## TREASURY DESIGNATED SECTOR

TREASURY DESIGNATED SECTOR						
Steel Construction Material						
Item	Section	Bill No	Description	Unit	Qty	Local Content Threshold
<b>Reinforcement (Foundations)</b>						
2/2/10	2	2	All diameter bars	t	6	100%
2/2/11	2	2	Type 245 fabric reinforcement	m2	943	100%
3/2/9	3	2	All diameter bars	t	1	100%
3/2/10	3	2	Type 245 fabric reinforcement	m2	179	100%
4/2/10	4	2	All diameter bars	t	2	100%
4/2/11	4	2	Type 245 fabric reinforcement	m2	259	100%
C-5-2.1.1	5	2	12mm mild steel bars	t	4.17	100%
C-5-2.1.1	5	2	16mm high tensile steel bars	t	6.26	100%
<b>Brick Reinforcement (Masonry)</b>						
2/2/9	2	3	150mm Brick Reinforcement	m	5 395	100%
3/3/11	3	3	75mm Brick Reinforcement	m	391	100%
3/3/12	3	3	150mm Brick Reinforcement	m	1 190	100%
4/3/13	4	3	75mm Brick Reinforcement	m	190	100%
4/3/14	4	3	150mm Brick Reinforcement	m	1 642	100%

Item	Section	Bill No	Description	Unit	Qty	Local Content Threshold
<b>Fabricated Structural Steel (Ironmongery)</b>						
2/8/1	2	8	Pinning Boards	No	10	100%
2/8/2	2	8	Green Chalkboard	No	20	100%
2/8/3	2	8	Stainless Steel Door stopper	No	18	100%
3/8/1	3	8	Stainless Steel Door stopper	No	6	100%
4/8/1	4	8	Stainless Steel Door stopper	No	4	100%
5/6/1	5	8	Stainless Steel Door stopper	No	47	100%
<b>Door Frames</b>						
2/9/1	2	9	Door Frames size 813 x 2032	No	18	100%

3/9/2	3	9	Door Frames size 813 x 2032	No	6	100%
4/9/2	4	9	Door Frames size 914 x 2032	No	8	100%
4/9/3	4	9	Door Frames size 914 x 2032	No	7	100%
4/9/4	4	9	Door Frames size 914 x 2032	No	2	100%
5/7/2	5	7	Door Frames size 813 x 2032	No	31	100%
5/7/3	5	7	Door Frames size 813 x 2032	No	16	100%
<b>Window Frames</b>						
2/9/3	2	9	Window Frames size 1143 x 1271mm high	No	90	100%
2/9/3	2	9	Window Frames size 1143 x 900mm high	No	12	100%
3/9/3	3	9	Window Frames size 1200 x 1800mm high	No	13	100%
3/9/4	3	9	Window Frames size 1200 x 1200mm high	No	2	100%
3/9/5	3	9	Window Frames size 900 x 1200mm high	No	2	100%
3/9/6	3	9	Window Frames size 900 x 1240mm high	No	2	100%
4/9/5	4	9	Window Frames size 881 x 1240mm high	No	12	100%
4/9/6	4	9	Window Frames size 881 x 820mm high	No	8	100%
4/9/7	4	9	Window Frames size 881 x 648mm high	No	4	100%
<b>Roof Sheeting</b>						
2/5/1	2	5	Roof sheeting	M2	1 375	100%
2/5/2	2	5	550mm girth Ridge	M	100	100%
2/5/3	2	5	550mm girth Hip	M	41	100%
2/3/14	2	3	30 x 1.2 galvanized steel roof ties	No	206	100%
3/5/1	3	5	Roof sheeting	M2	237	100%
3/5/2	3	5	550mm girth Ridge	M	22	100%
3/5/3	3	5	550mm girth Hip	M	6	100%
3/3/18	3	3	30 x 1.2 galvanized steel roof ties	No	50	100%
4/5/1	4	5	Roof sheeting	M2	366	100%
4/5/2	4	5	550mm girth Ridge	M	28	100%
4/5/3	4	5	550mm girth Hip	M	21	100%
4/3/20	4	3	30 x 1.2 galvanized steel roof ties	No	64	100%
5/3/1	5	3	Roof sheeting	M2	326	100%
5/2/5	2	5	30 x 1.2 galvanized steel roof ties	No	18	100%
<b>Steel Gates</b>						
2/9/1	2	9	Steel gate to door, size 813 x 2032mm high	No	8	100%
4/9/1	4	9	Steel gate to door, size 813 x 2032mm high	No	5	100%
5/7/1	5	7	Steel gate to door, size 813 x 2032mm high	No	16	100%
<b>Structural Steel</b>						
2/9/6	2	9	76 x 76 x 3mm x 6.54kg/m Mild steel square tubing column	m	680	100%

<b>Gutters, Downpipe and Lauders</b>						
2/12/1	2	12	100 x 100mm seamless eaves gutters	m	204	70%
2/12/2	2	12	Extra over eaves gutter for stopped ends	No	16	70%
2/12/3	2	12	Extra over eaves gutter for corner	No	131	70%
2/12/4	2	12	Extra over eave gutter for outlet	No	32	70%
2/12/5	2	12	100mm Diameter downpipe	m	111	70%
2/12/6	2	12	Extra over downpipe for eaves or plinths offset	No	64	70%
3/12/1	3	12	100 x 100mm seamless eaves gutters	m	116	70%
3/12/2	3	12	Extra over eaves gutter for stopped ends	No	40	70%
3/12/3	3	12	Extra over eaves gutter for corner	No	87	70%
3/12/4	3	12	Extra over eave gutter for outlet	No	20	70%
3/12/5	3	12	100mm Diameter downpipe	m	69	70%
3/12/6	3	12	Extra over downpipe for eaves or plinths offset	No	40	70%
3/12/7	3	12	Extra over downpipe for shoe	No	20	70%
4/12/1	4	12	100 x 100mm seamless eaves gutters	m	35	70%
4/12/2	4	12	Extra over eaves gutter for stopped ends	No	6	70%
4/12/3	4	12	Extra over eaves gutter for corner	No	17	70%
4/12/4	4	12	Extra over eave gutter for outlet	No	4	70%
4/12/5	4	12	100mm Diameter downpipe	m	14	70%
4/12/6	4	12	Extra over downpipe for eaves or plinths offset	No	8	70%
4/12/7	4	12	Extra over downpipe for shoe	No	4	70%
5/12/1	5	12	100 x 100mm seamless eaves gutters	m	23	70%
5/12/2	5	12	Extra over eaves gutter for stopped ends	No	8	70%
5/12/3	5	12	Extra over eaves gutter for corner	No	17	70%
5/12/4	5	12	Extra over eave gutter for outlet	No	4	70%
5/12/5	5	12	100mm Diameter downpipe	m	14	70%
5/12/6	5	12	Extra over downpipe for eaves or plinths offset	No	8	70%
5/12/7	5	12	Extra over downpipe for shoe	No	4	70%
6/12/1	6	12	100 x 100mm seamless eaves gutters	m	77	70%
6/12/2	6	12	Extra over eaves gutter for stopped ends	No	8	70%
6/12/3	6	12	Extra over eaves gutter for corner	No	33	70%
6/12/4	6	12	Extra over eave gutter for outlet	No	8	70%
6/12/5	6	12	100mm Diameter downpipe	m	28	70%
6/12/6	6	12	Extra over downpipe for eaves or plinths offset	No	16	70%
6/12/7	6	12	Extra over downpipe for shoe	No	8	70%
<b>Valves Products and Acutors</b>						
<b>PVC Pipes, etc</b>						
3	2	14	75mm uPVC pipe	m	235	70%



3	2	15	90mm uPVC pipe	m	655	70%
3	3	12	110mm pipe for 90 degrees plain bend	m	8	70%
3	3	13	110mm pipe for 45 degrees 110mm plain bend	m	4	70%
3	3	14	110mm pipe for 45 degrees 110mm plain bend	m	6	70%
3	3	15	160mm pipe for 90 degrees plain bend	m	3	70%
3	3	16	160mm pipe for 45 degrees plain bend	m	3	70%
3	3	17	160mm pipe for 45 degrees plain junction	m	2	70%
<b>Taps, Valves</b>						
8	2	12	9kg DCP Fire Extinguisher	No	20	70%
9	2	12	Hose reel	No	4	70%
15	4	12	9kg DCP Fire Extinguisher	No	2	70%
16	4	12	Hole reel	No	2	70%
17	6	12	9kg DCP Fire Extinguisher	No	2	70%
18	6	12	Hose reel	No	2	70%
15	5	10	9kg DCP Fire Extinguisher	No	7	70%
16	5	10	Hose reel	No	7	70%
1	7	B	50kVA 11 or 22kV pole mounted transformer			
1	3	B	Main Kiosk			
<b>Electrical Cables</b>						
<b>PVC Cables</b>						
B-4-4.1	3		16mm2 x 4 Core PVC SWA Cable	m	300,00	90%
B-4-4.2	3		16mm2 x 2 Core PVC SWA Cable	m	650,00	90%
B-4-4.3	3		16mm2 BCEW	m	950,00	90%
B-1-1.5	3		6mm2 4 core PVC SWA Cable	m	600,00	90%
B-1-1.6	3		6mm2 BCEW	m	600,00	90%
B-2.5.1			110mm dia PVC sleeves	m	10,00	
B-1.2			75mm dia PVC sleeves	m	15,00	
B-2.7.2			110mm dia PVC sleeves	m	15,00	
B-E-1.2			110mm dia PVC sleeves	m	60,00	
B-F-1.2			110mm dia PVC sleeves	m	10,00	
B-G-1.2			110mm dia PVC sleeves	m	10,00	
B-H-1.2			110mm dia PVC sleeves	m	10,00	
B-2.2.1			110mm Diameter for power cable	m	200,00	

B-4.4.1			20mm PVC Conduit	m		700,00
B-4.4.2			25mm PVC Conduit	m		400,00
B-4.4.3			20mm PVC Conduit	m		300,00
B-4.4.4			25mm PVC Conduit	m		200,00
B-3.3.2			20mm PVC Conduit	m		350,00
B-3.3.3			25mm PVC Conduit	m		250,00
B-5-3.4			20mm PVC Conduit	m		250,00
B-5-3.5			25mm PVC Conduit	m		150,00
B-E-3.2			20mm PVC Conduit		m	300,00
B-E-3.3			25mm PVC Conduit	m		300,00
B-E-3.2			20mm PVC Conduit	m		120,00
B-E-3.3			25mm PVC Conduit	m		120,00
B-F-3.2			20mm PVC Conduit	m		300,00
B-F-3.3			25mm PVC Conduit	m		200,00
B-F-3.4			20mm PVC Conduit	m		200,00
B-F-3.5			25mm PVC Conduit	m		100,00
B-G-3.2			20mm PVC Conduit	m		350,00
B-G-3.3			25mm PVC Conduit	m		250,00
B-G-3.4			20mm PVC Conduit	m		250,00
B-G-3.5			25mm PVC Conduit	m		150,00
B-H-3.2			20mm PVC Conduit	m		50,00
B-H-3.3			25mm PVC Conduit	m		50,00
B-H-3.4			20mm PVC Conduit	m		20,00
B-H-3.5			25mm PVC Conduit	m		20,00
B-A-2.2.1			0.6mm draw wires	m		400,00
B-B-2.2.1			0.6mm draw wires	m		125,00
B-E-2.2.1			0.6mm draw wires	m		120,00
B-F-2.2.1			0.6mm draw wires	m		100,00
B-G-2.2.1			0.6mm draw wires	m		125,00
B-H-2.2.1			0.6mm draw wires	m		20,00
<b>Cement</b>						
			Cement	t	55.48	100%
Treasury Designated Sector						

### 3. ANNEXURE C

#### 3.1. Guidelines for completing Annexure C: Local Content Declaration –Summary Schedule

*Note: The paragraph numbers correspond to the numbers in Annexure C.*

**C1. Tender Number**

Supply the tender number that is specified on the specific tender documentation.

**C2. Tender description**

Supply the tender description that is specified on the specific tender documentation.

**C3. Designated products**

Supply the details of the products that are designated in terms of this tender (i.e. buses).

**C4. Tender Authority**

Supply the name of the tender authority.

**C5. Tendering Entity name**

Provide the tendering entity name (for example, Unibody Bus Builders(Pty) Ltd).

**C6. Tender Exchange Rate**

Provide the exchange rate used for this tender, as per the Standard Bidding Document (SBD) and Municipal Bidding Document (MBD) 6.2.

**C7. Specified local content %**

Provide the specified minimum local content requirement for the tender(i.e. 80%), as per the Standard Bidding Document (SBD) and Municipal Bidding Document (MDB) 6.2.

**C8. Tender item number**

Provide the tender item number(s) of the products that have a local content requirement as per the tender specification.

**C9. List of items**

Provide a list of the item(s) corresponding with the tender item number. This may be a short description or a brand name.

**Calculation of local content**

**C10. Tender price**

Provide the unit tender price of each item excluding VAT.

**C11. Exempted imported content**

Provide the ZAR value of the exempted imported content for each item, if applicable. These value(s) must correspond with the value(s) of column D16 on Annexure D.

**C12. Tender value net of exempted imported content**

Provide the net tender value of the item, if applicable, by deducting the exempted imported content (C11) from the tender price (C10).

**C13. Imported value**

Provide the ZAR value of the items' imported content.

**C14. Local value**

Provide the local value of the item by deducting the Imported value(C13) from the net tender value (C12).

**C15. Local content percentage (per item)**

Provide the local content percentage of the item(s) by dividing the local value (C14) by the net tender value (C12) as per the local content formula in SATS 1286.

**Tender Summary**

**C16. Tender quantity**

Provide the tender quantity for each item number as per the tender specification.

**C17. Total tender value**

Provide the total tender value by multiplying the tender quantity (C16) by the tender price (C10).

**C18. Total exempted imported content**

Provide the total exempted imported content by multiplying the tender quantity (C16) by the exempted imported content (C11). These values must correspond with the values of column D18 on Annexure D.

**C19. Total imported content**

Provide the total imported content of each item by multiplying the tender quantity (C16) by the imported value (C13).

**C20. Total tender value**

Total tender value is the sum of the values in column C17.

**C21. Total exempted imported content**

Total exempted imported content is the sum of the values in column C18. This value must correspond with the value of D19 on Annexure D.

**C22. Total tender value net of exempted imported content**

The total tender value net of exempt imported content is the total tender value (C20) less the total exempted imported content (C21).

**C23. Total imported content**

Total imported content is the sum of the values in column C19. This value must correspond with the value of D53 on Annexure D.

**C24. Total local content**

Total local content is the total tender value net of exempted imported content (C22) less the total imported content (C23). This value must correspond with the value of E13 on Annexure E.

**C25. Average local content percentage of tender**

The average local content percentage of tender is calculated by dividing total local content (C24) by the total tender value net of exempted imported content (C22).

#### 4. ANNEXURE D

##### 4.1. Guidelines for completing Annexure D: “Imported Content Declaration –Supporting Schedule to Annexure C”

*Note: The paragraph numbers correspond to the numbers in Annexure D.*

**D1. Tender number**

Supply the tender number that is specified on the specific tender documentation.

**D2. Tender description**

Supply the tender description that is specified on the specific tender documentation.

**D3. Designated products**

Supply the details of the products that are designated in terms of this tender (i.e. buses).

**D4. Tender authority**

Supply the name of the tender authority.

**D5. Tendering entity name**

Provide the tendering entity name (i.e. Unibody Bus Builders (Pty) Ltd).

**D6. Tender exchange rate**

Provide the exchange rate used for this tender, as per the Standard Bidding Document (SBD) and Municipal Bidding Document (MBD) 6.2.

**Table A. Exempted Imported Content**

**D7. Tender item number**

Provide the tender item number(s) of the product(s) that have imported content.

**D8. Description of imported content**

Provide a list of the exempted imported product(s), if any, as specified in the tender.

**D9. Local supplier**

Provide the name of the local supplier(s) supplying the imported product(s).

**D10. Overseas supplier**

Provide the name(s) of the overseas supplier(s) supplying the exempted imported product(s).

**D11. Imported value as per commercial invoice**

Provide the foreign currency value of the exempted imported product(s) disclosed in the commercial invoice accepted by the South African Revenue Service (SARS).

**D12. Tender exchange rate**

Provide the exchange rate used for this tender as per the Standard Bidding Document (SBD) and Municipal Bidding Document (MBD) 6.2.

**D13. Local value of imports**

Convert the value of the exempted imported content as per commercial invoice (D11) into the ZAR value by using the tender exchange rate(D12) disclosed in the tender documentation.

**D14. Freight costs to port of entry**

Provide the freight costs to the South African Port of the exempted imported item.

**D15. All locally incurred landing costs and duties**

Provide all landing costs including customs and excise duty for the exempted imported product(s) as stipulated in the SATS 1286:2011.

**D16. Total landed costs excluding VAT**

Provide the total landed costs (excluding VAT) for each item imported by adding the corresponding item values in columns D13, D14 and D15. These values must be transferred to column C11 on Annexure C.

**D17. Tender quantity**

Provide the tender quantity of the exempted imported products as per the tender specification.

**D18. Exempted imported value**

Provide the imported value for each of the exempted imported product(s) by multiplying the total landed cost (excl. VAT) (D16) by the tender quantity (D17). The values in column D18 must correspond with the values of column C18 of Annexure C.

**D19. Total exempted imported value**

The total exempted imported value is the sum of the values in column D18. This total must correspond with the value of C21 on Annexure C.

**Table B. Imported Directly By Tenderer**

**D20. Tender item numbers**

Provide the tender item number(s) of the product(s) that have imported content.

**D21. Description of imported content:**

Provide a list of the product(s) imported directly by tender as specified in the tender documentation.

**D22. Unit of measure**

Provide the unit of measure for the product(s) imported directly by the tenderer.

**D23. Overseas supplier**

Provide the name(s) of the overseas supplier(s) supplying the imported product(s).

**D24. Imported value as per commercial Invoice**

Provide the foreign currency value of the product(s) imported directly by tenderer disclosed in the commercial invoice accepted by the South African Revenue Service (SARS).

**D25. Tender rate of exchange**

Provide the exchange rate used for this tender as per the Standard Bidding Document (SBD) and Municipal Bidding Document (MBD) 6.2.

**D26. Local value of imports**

Convert the value of the product(s) imported directly by the tenderer as per commercial invoice (D24) into the ZAR value by using the tender exchange rate (D25) disclosed in the tender documentation.

**D27. Freight costs to port of entry**

Provide the freight costs to the South African Port of the product(s) imported directly by the tenderer.

**D28. All locally incurred landing costs and duties**

Provide all landing costs including customs and excise duty for the product(s) imported directly by the tenderer as stipulated in the SATS1286:2011.

**D29. Total landed costs excluding VAT**

Provide the total landed costs (excluding VAT) for each item imported directly by the tenderer by adding the corresponding item values in columns D26, D27 and D28.

**D30. Tender quantity**

Provide the tender quantity of the product(s) imported directly by the tenderer as per the tender specification.

**D31. Total imported value**

Provide the total imported value for each of the product(s) imported directly by the tenderer by multiplying the total landed cost (excl. VAT)(D29) by the tender quantity (D30).

**D32. Total imported value by tenderer**

The total value of imports by the tenderer is the sum of the values in column D31.

**Table C. Imported by Third Party and Supplied to the Tenderer**

**D33. Description of imported content**

Provide a list of the product(s) imported by the third party and supplied to the tenderer as specified in the tender documentation.

**D34. Unit of measure**

Provide the unit of measure for the product(s) imported by the third party and supplied to tenderer as disclosed in the commercial invoice.



**D35. Local supplier**

Provide the name of the local supplier(s) supplying the imported product(s).

**D36. Overseas supplier**

Provide the name(s) of the overseas supplier(s) supplying the imported products.

**D37. Imported value as per commercial invoice**

Provide the foreign currency value of the product(s) imported by the third party and supplied to the tenderer disclosed in the commercial invoice accepted by SARS.

**D38. Tender rate of exchange**

Provide the exchange rate used for this tender as per the Standard Bidding Document (SBD) and Municipal Bidding Document (MBD) 6.2.

**D39. Local value of imports**

Convert the value of the product(s) imported by the third party as precommercial invoice (D37) into the ZAR value by using the tender exchange rate (D38) disclosed in the tender documentation.

**D40. Freight costs to port of entry**

Provide the freight costs to the South African Port of the product(s) imported by third party and supplied to the tenderer.

**D41. All locally incurred landing costs and duties**

Provide all landing costs including customs and excise duty for the product(s) imported by third party and supplied to the tenderer as stipulated in the SATS 1286:2011.

**D42. Total landed costs excluding VAT**

Provide the total landed costs (excluding VAT) for each product imported by third party and supplied to the tenderer by adding the corresponding item values in columns D39, D40 and D41.

**D43. Quantity imported**

Provide the quantity of each product(s) imported by third party and supplied to the tenderer for the tender.

**D44. Total imported value**

Provide the total imported value of the product(s) imported by third party and supplied to the tenderer by multiplying the total landed cost (D42) by the quantity imported (D43).

**D45. Total imported value by third party**

The total imported value from the third party is the sum of the values in column D44.

**Table D. Other Foreign Currency Payments**

**D46. Type of payment**

Provide the type of foreign currency payment. (i.e. royalty payment for use of patent, annual licence fee, etc.).

**D47. Local supplier making the payment**

Provide the name of the local supplier making the payment.

**D48. Overseas beneficiary**

Provide the name of the overseas beneficiary.

**D49. Foreign currency value paid**

Provide the value of the listed payment(s) in their foreign currency.

**D50. Tender rate of exchange**

Provide the exchange rate used for this tender as per the Standard Bidding Document (SBD) and Municipal Bidding Document (MBD) 6.2.

**D51. Local value of payments**

Provide the local value of each payment by multiplying the foreign currency value paid (D49) by the tender rate of exchange (D50).

**D52. Total of foreign currency payments declared by tenderer and/or third party**

The total of foreign currency payments declared by tenderer and/or a third party is the sum of the values in column D51.

**D53. Total of imported content and foreign currency payment**

The total imported content and foreign currency payment is the sum of the values in column D32, D45 and D52. This value must correspond with the value of C23 on Annexure C.

## 5. ANNEXURE E

### 5.1. Guidelines to completing Annexure E: “Local Content Declaration-Supporting Schedule to Annexure C”

*The paragraph numbers correspond to the numbers in Annexure E*

**E1. Tender number**

Supply the tender number that is specified on the specific tender documentation.

**E2. Tender description**

Supply the tender description that is specified on the specific tender documentation.

**E3. Designated products**

Supply the details of the products that are designated in terms of this tender (for example, buses/canned vegetables).

**E4. Tender authority**

Supply the name of the tender authority.

**E5. Tendering entity name**

Provide the tendering entity name (for example, Unibody Bus Builders(Pty) Ltd) Ltd).

#### **Local Goods, Services and Works**

**E6. Description of items purchased**

Provide a description of the items purchased locally in the space provided.

**E7. Local supplier**

Provide the name of the local supplier that corresponds to the item listed in column E6.

**E8. Value**

Provide the total value of the item purchased in column E6.

**E9. Total local products (Goods, Services and Works)**

Total local products (goods, services and works) is the sum of the values in E8.

**E10. Manpower costs:**

Provide the total of all the labour costs accruing only to the tenderer(i.e. not the suppliers to tenderer).

**E11. Factory overheads:**

Provide the total of all the factory overheads including rental, depreciation and amortisation for local and imported capital goods, utility costs and consumables. (Consumables are goods used by individuals and businesses that must be replaced regularly because they wear out or are used up. Consumables can also be defined as

the components of an end product that are used up or permanently altered in the process of manufacturing, such as basic chemicals.)

**E12. Administration overheads and mark-up:**

Provide the total of all the administration overheads, including marketing, insurance, financing, interest and mark-up costs.

**E13. Total local content:**

The total local content is the sum of the values of E9, E10, E11 and E12. This total must correspond with C24 of Annexure C.

SBD 6.2: DECLARATION OF LOCAL CONTENT

SATS 1286.2011

Annex C

(C1) Tender No.  
(C2) Tender description:  
(C3) Designated product(s)  
(C4) Tender Authority:  
(C5) Tendering Entity name:  
(C6) Tender Exchange Rate:  
(C7) Specified local content %

Note: VAT to be excluded from all calculations

Pula  EU  GBP

Tender item no's	List of items	Tender price - each (excl VAT)	Exempted imported value	Tender value net of exempted imported content	Imported value	Local value	Local content % (per item)	Tender Qty	Total tender value	Total exempted imported content	Total Imported content
(C8)	(C9)	(C10)	(C11)	(C12)	(C13)	(C14)	(C15)	(C16)	(C17)	(C18)	(C19)
2-2-11	Ref. S245 fabric reinforcement							943.00			
3-2-10	Ref. S245 fabric reinforcement							179.00			
4-2-11	Ref. S245 fabric reinforcement							259.00			
2-2-10	All diameter bars							6.00			
3-2-9	All diameter bars							1.00			
4-2-10	All diameter bars							2.00			
C-5.2.1.1	12mm mild steel bars							4.17			
C-5.2.1.2	16mm high tensile steel bars							6.26			
2-3-9	150mm Brick Reinforcement							5 395			
3-3-11	75mm Brick Reinforcement							391			
3-3-12	150mm Brick Reinforcement							1 190			
4-3-13	75mm Brick Reinforcement							190			
4-3-14	150mm Brick Reinforcement							1 642			

(C20) Total tender value

(C21) Total Exempt imported content

(C22) Total Tender value net of exempt imported content

(C23) Total Imported content

(C24) Total local content

(C25) Average local content % of tender

Signature of tenderer from Annex B

Date:

SBD 6.2: DECLARATION OF LOCAL CONTENT

SATS 1286.2011

Annex C

(C1) Tender No.  
(C2) Tender description:  
(C3) Designated product(s)  
(C4) Tender Authority:  
(C5) Tendering Entity name:  
(C6) Tender Exchange Rate:  
(C7) Specified local content %

Note: VAT to be excluded from all calculations

Pula  EU  GBP

Tender item no's	List of items	Tender price each (excl VAT)	Exempted imported value	Tender value net of exempted imported content	Imported value	Local value	Local content % (per item)	Tender Qty	Total tender value	Total exempted imported content	Total Imported content
(C8)	(C9)	(C10)	(C11)	(C12)	(C13)	(C14)	(C15)	(C16)	(C17)	(C18)	(C19)
2-8-1	Pinning Boards							10.00			
2-8-2	Green Chalkboard							20.00			
2-8-3	Door Stopper							18.00			
3-8-1	Door Stopper							6.00			
4-8-1	Door Stopper							4.00			
5-6-1	Door Stopper							47.00			
2-9-1	Door Frames size 813 x 2032mm high							18.00			
3-9-1	Door Frames size 813 x 2032mm high							6.00			
4-9-2	Door Frames size 914 x 2032mm high							8.00			
4-9-3	Door Frames size 914 x 2032mm high							7.00			
4-9-4	Door Frames size 914 x 2032mm high							2.00			
5-7-2	Door Frames size 813 x 2032mm high							31.00			
5-7-3	Door Frames size 813 x 2032mm high							16.00			
2-9-3	Window Frames size 1143 x 1271mm high							90.00			
2-9-4	Window Frames size 1143 x 900mm high							12.00			
3-9-3	Window Frames size 1200 x 1800mm high							13.00			
3-9-4	Window Frames size 1200 x 1200mm high							2.00			
3-9-5	Window Frames size 900 x 1200mm high							2.00			
3-9-6	Window Frames size 900 x 1240mm high							2.00			
4-9-5	Window Frames size 881 x 1240mm high							12.00			
4-9-6	Window Frames size 881 x 820mm high							8.00			
4-9-7	Window Frames size 881 x 648mm high							4.00			

(C20) Total tender value

(C21) Total Exempt imported content

(C22) Total Tender value net of exempt imported content

(C23) Total Imported content

(C24) Total local content

(C25) Average local content % of tender

Signature of tenderer from Annex B

Date: \_\_\_\_\_

SBD 6.2: DECLARATION OF LOCAL CONTENT

SATS 1286.2011

Annex C

- (C1) Tender No.  
(C2) Tender description:  
(C3) Designated product(s)  
(C4) Tender Authority:  
(C5) Tendering Entity name:  
(C6) Tender Exchange Rate:  
(C7) Specified local content %

Note: VAT to be excluded from all calculations

Pula  EU  GBP

Tender item no's	List of items	Tender price - each (excl VAT)	Exempted imported value	Tender value net of exempted imported content	Imported value	Local value	Local content % (per item)	Tender Qty	Total tender value	Total exempted imported content	Total Imported content
(C8)	(C9)	(C10)	(C11)	(C12)	(C13)	(C14)	(C15)	(C16)	(C17)	(C18)	(C19)
2-5-1	Roof sheeting							1 375.00			
2-5-2	550mm girth Ridge							100.00			
2-5-3	550mm girth Hip							41.00			
2-3-14	30 x 1.2 galvanized steel roof ties							206.00			
3-5-1	Roof sheeting							237.00			
3-5-2	550mm girth Ridge							22.00			
3-5-3	550mm girth Hip							6.00			
3-3-18	30 x 1.2 galvanized steel roof ties							50.00			
4-5-1	Roof sheeting							366.00			
4-5-2	550mm girth Ridge							28.00			
4-5-3	550mm girth Hip							21.00			
4-3-20	30 x 1.2 galvanized steel roof ties							64.00			
5-3-1	Roof sheeting							326.00			
5-2-5	30 x 1.2 galvanized steel roof ties							18.00			
2-9-1	Steel gate to door, size 813 x 2032mm high							8			
4-9-1	Steel gate to door, size 813 x 2032mm high							5			
5-7-1	Steel gate to door, size 813 x 2032mm high							16			
2-9-6	76 x 76 x 3mm x 6.54kg/m Mild steel square tubing column							680			

(C20) Total tender value

(C21) Total Exempt imported content

(C22) Total Tender value net of exempt imported content

(C23) Total Imported content

(C24) Total local content

(C25) Average local content % of tender

Signature of tenderer from Annex B

Date:

SBD 6.2: DECLARATION OF LOCAL CONTENT

SATS 1286.2011

Annex C

(C1) Tender No.  
(C2) Tender description:  
(C3) Designated product(s)  
(C4) Tender Authority:  
(C5) Tendering Entity name:  
(C6) Tender Exchange Rate:  
(C7) Specified local content %

**Note:** VAT to be excluded from all calculations

Pula  EU  GBP

Tender item no's	List of items	Tender price each (excl VAT)	Exempted imported value	Tender value net of exempted imported content	Imported value	Local value	Local content % (per item)	Tender Qty	Total tender value	Total exempted imported content	Total Imported content
(C8)	(C9)	(C10)	(C11)	(C12)	(C13)	(C14)	(C15)	(C16)	(C17)	(C18)	(C19)
2-12-1	100 x 100 Eaves gutters							247.00			
2-12-2	Extra over eaves gutter for stopped end							16.00			
2-12-3	Extra over eaves gutter for corner							131.00			
2-12-4	Extra over eave gutter for outlet							32.00			
2-12-5	100mm Diameter downpipe							111.00			
2-12-6	Extra over downpipe for offset							64.00			
2-12-7	Extra over downpipe for Shoe							32.00			
3-12-1	100 x 100 Eaves gutters							35.00			
3-12-2	Extra over eaves gutter for stopped end							6.00			
3-12-3	Extra over eaves gutter for corner							17.00			
3-12-4	Extra over eave gutter for outlet							4.00			
3-12-5	100mm Diameter downpipe							14.00			
3-12-6	Extra over downpipe for offset							8.00			
3-12-7	Extra over downpipe for Shoe							4.00			
4-12-1	100 x 100 Eaves gutters							77.00			
4-12-2	Extra over eaves gutter for stopped end							8.00			
4-12-3	Extra over eaves gutter for corner							33.00			
4-12-4	Extra over eave gutter for outlet							8.00			
4-12-5	100mm Diameter downpipe							28.00			
4-12-6	Extra over downpipe for offset							16.00			
4-12-7	Extra over downpipe for Shoe							8.00			
5-10-1	100 x 100 Eaves gutters							22.00			
5-10-2	Extra over eaves gutter for stopped end							108.00			
5-10-3	Extra over eaves gutter for corner							27.00			
5-10-4	Extra over eave gutter for outlet							93.00			
5-10-5	100mm Diameter downpipe							54.00			
5-10-6	Extra over downpipe for offset							27.00			

(C20) Total tender value

(C21) Total Exempt imported content

(C22) Total Tender value net of exempt imported content

(C23) Total Imported content

(C24) Total local content

(C25) Average local content % of tender

Signature of tenderer from Annex B

Date:



SBD 6.2: DECLARATION OF LOCAL CONTENT

SATS 1286.2011

Annex C

- (C1) Tender No.  
(C2) Tender description:  
(C3) Designated product(s)  
(C4) Tender Authority:  
(C5) Tendering Entity name:  
(C6) Tender Exchange Rate:  
(C7) Specified local content %

Note: VAT to be excluded from all calculations

Pula  EU  GBP

Tender item no's	List of items	Tender price each (excl VAT)	Exempted imported value	Tender value net of exempted imported content	Imported value	Local value	Local content % (per item)	Tender Qty	Total tender value	Total exempted imported content	Total Imported content
(C8)	(C9)	(C10)	(C11)	(C12)	(C13)	(C14)	(C15)	(C16)	(C17)	(C18)	(C19)
3-12-14	Bib tap							1.00			
4-12-15	Bib tap							4.00			
5-10-14	Bib tap							18.00			
4-12-16	Sink mixer							1.00			
2-12-8	9kg DCP Fire Extinguisher							20.00			
2-12-9	Hose reel							4.00			
3-12-15	9kg DCP Fire Extinguisher							2.00			
3-12-16	Hose reel							2.00			
4-12-17	9kg DCP Fire Extinguisher							2.00			
4-12-18	Hose reel							2.00			
5-10-15	9kg DCP Fire Extinguisher							7.00			
5-10-16	Hose reel							7.00			
B-7.1	50kVA 11 or 22kV pole mounted transformer							1.00			
B-3.1	Main Kiosk							1.00			
B-4-4.1	16mm2 x 4 Core PVC SWA Cable							300.00			
B-4-4.2	16mm2 x 2 Core PVC SWA Cable							650.00			
B-4-4.3	10mm2 BCEW							950.00			
B-1-1.5	6mm2 4 core PVC SWA Cable							600.00			
B-1-1.6	4mm2 BCEW							600.00			

(C20) Total tender value

(C21) Total Exempt imported content

(C22) Total Tender value net of exempt imported content

(C23) Total Imported content

(C24) Total local content

(C25) Average local content % of tender

Signature of tenderer from Annex B

Date: \_\_\_\_\_

## SBD 6.2: DECLARATION OF LOCAL CONTENT

SATS 1286.2011

## Annex C

(C1)  
(C2)  
(C3)  
(C4)  
(C5)  
(C6)  
(C7)

Tender No.  
Tender description:  
Designated product(s)  
Tender Authority:  
Tendering Entity name:  
Tender Exchange Rate:  
Specified local content %

Note: VAT to be excluded from all calculations

Pula  EU  GBP

Tender item no's	List of items	Tender price - each (excl VAT)	Exempted imported value	Tender value net of exempted imported content	Imported value	Local value	Local content % (per item)	Tender Qty	Total tender value	Total exempted imported content	Total Imported content
(C8)	(C9)	(C10)	(C11)	(C12)	(C13)	(C14)	(C15)	(C16)	(C17)	(C18)	(C19)
B-2.5.1	110mm dia PVC sleeves							10.00			
B-1.2	75mm dia PVC sleeves							15.00			
B-2.7.2	110mm dia PVC sleeves							15.00			
B-E-1.2	110mm dia PVC sleeves							60.00			
B-F-1.2	110mm dia PVC sleeves							10.00			
B-G-1.2	110mm dia PVC sleeves							10.00			
B-H-1.2	110mm dia PVC sleeves							10.00			
B-2.2.1	110mm Diameter for power cable							200.00			
B-4.4.1	20mm PVC Conduit							700.00			
B-4.4.2	25mm PVC Conduit							400.00			
B-4.4.3	20mm PVC Conduit							300.00			
B-4.4.4	25mm PVC Conduit							200.00			
B-3.3.2	20mm PVC Conduit							350.00			
B-3.3.3	25mm PVC Conduit							250.00			
B-5-3.4	20mm PVC Conduit							250.00			
B-5-3.5	25mm PVC Conduit							150.00			
B-E-3.2	20mm PVC Conduit							300.00			
B-E-3.3	25mm PVC Conduit							300.00			

(C20) Total tender value

(C21) Total Exempt imported content

(C22) Total Tender value net of exempt imported content

(C23) Total Imported content

(C24) Total local content

(C25) Average local content % of tender

Date: \_\_\_\_\_

Signature of tenderer from Annex B

SBD 6.2: DECLARATION OF LOCAL CONTENT

SATS 1286.2011

Annex C

- (C1) Tender No.  
(C2) Tender description:  
(C3) Designated product(s)  
(C4) Tender Authority:  
(C5) Tendering Entity name:  
(C6) Tender Exchange Rate:  
(C7) Specified local content %

Note: VAT to be excluded from all calculations

Pula  EU  GBP

Tender item no's	List of items	Tender price each (excl VAT)	Exempted imported value	Tender value net of exempted imported content	Imported value	Local value	Local content % (per item)	Tender Qty	Total tender value	Total exempted imported content	Total Imported content
(C8)	(C9)	(C10)	(C11)	(C12)	(C13)	(C14)	(C15)	(C16)	(C17)	(C18)	(C19)
B-2.5.1	110mm dia PVC sleeves							10.00			
B-1.2	75mm dia PVC sleeves							15.00			
B-2.7.2	110mm dia PVC sleeves							15.00			
B-E-1.2	110mm dia PVC sleeves							60.00			
B-F-1.2	110mm dia PVC sleeves							10.00			
B-G-1.2	110mm dia PVC sleeves							10.00			
B-H-1.2	110mm dia PVC sleeves							10.00			
B-2.2.1	110mm Diameter for power cable							200.00			
B-4.4.1	20mm PVC Conduit							700.00			
B-4.4.2	25mm PVC Conduit							400.00			
B-4.4.3	20mm PVC Conduit							300.00			
B-4.4.4	25mm PVC Conduit							200.00			
B-3.3.2	20mm PVC Conduit							350.00			
B-3.3.3	25mm PVC Conduit							250.00			
B-5-3.4	20mm PVC Conduit							250.00			
B-5-3.5	25mm PVC Conduit							150.00			
B-E-3.2	20mm PVC Conduit							300.00			
B-E-3.3	25mm PVC Conduit							300.00			

(C20) Total tender value

(C21) Total Exempt imported content

(C22) Total Tender value net of exempt imported content

(C23) Total Imported content

(C24) Total local content

(C25) Average local content % of tender

Signature of tenderer from Annex B

Date: \_\_\_\_\_

SBD 6.2: DECLARATION OF LOCAL CONTENT

SATS 1286.2011

Annex C

- (C1) Tender No.  
(C2) Tender description:  
(C3) Designated product(s)  
(C4) Tender Authority:  
(C5) Tendering Entity name:  
(C6) Tender Exchange Rate:  
(C7) Specified local content %

Note: VAT to be excluded from all calculations

Pula  EU  GBP

Tender item no's	List of items	Tender price each (excl VAT)	Exempted imported value	Tender value net of exempted imported content	Imported value	Local value	Local content % (per item)	Tender Qty	Total tender value	Total exempted imported content	Total Imported content
(C8)	(C9)	(C10)	(C11)	(C12)	(C13)	(C14)	(C15)	(C16)	(C17)	(C18)	(C19)
B-E-3.2	20mm PVC Conduit							120.00			
B-E-3.3	25mm PVC Conduit							120.00			
B-F-3.2	20mm PVC Conduit							300.00			
B-F-3.3	25mm PVC Conduit							200.00			
B-F-3.4	20mm PVC Conduit							200.00			
B-F-3.5	25mm PVC Conduit							100.00			
B-G-3.2	20mm PVC Conduit							350.00			
B-G-3.3	25mm PVC Conduit							250.00			
B-G-3.4	20mm PVC Conduit							250.00			
B-G-3.5	25mm PVC Conduit							150.00			
B-H-3.2	20mm PVC Conduit							50.00			
B-H-3.3	25mm PVC Conduit							50.00			
B-H-3.4	20mm PVC Conduit							20.00			
B-H-3.5	25mm PVC Conduit							20.00			
B-A-2.2.1	0.6mm draw wires							400.00			
B-B-2.2.1	0.6mm draw wires							125.00			
B-E-2.2.1	0.6mm draw wires							120.00			
B-F-2.2.1	0.6mm draw wires							100.00			
B-G-2.2.1	0.6mm draw wires							125.00			
B-H-2.2.1	0.6mm draw wires							20.00			
	Cement							55.48			

(C20) Total tender value

(C21) Total Exempt imported content

(C22) Total Tender value net of exempt imported content

(C23) Total Imported content

(C24) Total local content

(C25) Average local content % of tender

Signature of tenderer from Annex B

Date: \_\_\_\_\_

SBD 6.2: DECLARATION OF LOCAL CONTENT

SATS 1286.2011

Annex D

Imported Content Declaration - Supporting Schedule to Annex C

(D1) Tender No. \_\_\_\_\_  
 (D2) Tender description: \_\_\_\_\_  
 (D3) Designated Products: \_\_\_\_\_  
 (D4) Tender Authority: \_\_\_\_\_  
 (D5) Tendering Entity name: \_\_\_\_\_  
 (D6) Tender Exchange Rate: \_\_\_\_\_

Note: VAT to be excluded from all calculations

EU R 9.00 GBP R 12.00

A. Exempted imported content

Tender item no's	Description of imported content	Local supplier	Overseas Supplier	Foreign currency value as per Commercial Invoice	Tender Exchange Rate	Local value of imports	Freight costs to port of entry	All locally incurred landing costs & duties	Total landed cost excl VAT
(D7)	(D8)	(D9)	(D10)	(D11)	(D12)	(D13)	(D14)	(D15)	(D16)

(D19) Total exempt imported value

Summary	
Tender Qty	Exempted imported value
(D17)	(D18)

This total must correspond with Annex C - C 21

B. Imported directly by the Tenderer

Tender item no's	Description of imported content	Unit of measure	Overseas Supplier	Foreign currency value as per Commercial Invoice	Tender Rate of Exchange	Local value of imports	Freight costs to port of entry	All locally incurred landing costs & duties	Total landed cost excl VAT
(D20)	(D21)	(D22)	(D23)	(D24)	(D25)	(D26)	(D27)	(D28)	(D29)

(D32) Total imported value by tenderer

Summary	
Tender Qty	Total imported value
(D30)	(D31)

C. Imported by a 3rd party and supplied to the Tenderer

Description of imported content	Unit of measure	Local supplier	Overseas Supplier	Foreign currency value as per Commercial Invoice	Tender Rate of Exchange	Local value of imports	Freight costs to port of entry	All locally incurred landing costs & duties	Total landed cost excl VAT
(D33)	(D34)	(D35)	(D36)	(D37)	(D38)	(D39)	(D40)	(D41)	(D42)

(D45) Total imported value by 3rd party

Summary	
Quantity Imported	Total imported value
(D43)	(D44)

D. Other foreign currency payments

Type of payment	Local supplier making the payment	Overseas beneficiary	Calculation of foreign currency payments	
			Foreign currency value paid	Tender Rate of Exchange
(D46)	(D47)	(D48)	(D49)	(D50)

Signature of tenderer from Annex B

Date:

(D52) Total of foreign currency payments declared by tenderer and/or 3rd party

(D53) Total of imported content & foreign currency payments - (D32), (D45) & (D52) above

This total must correspond with Annex C - C 23

SBD 6.2: DECLARATION OF LOCAL CONTENT

SATS 1286.2011

# Annex E

## Local Content Declaration - Supporting Schedule to Annex C

(E1)	Tender No.	
(E2)	Tender description:	
(E3)	Designated products:	
(E4)	Tender Authority:	
(E5)	Tendering Entity name:	

**Note:** VAT to be excluded from all calculations

Local Products (Goods, Services and Works)	Description of items purchased	Local suppliers	Value
	(E6)	(E7)	(E8)
	(E9) Total local products (Goods, Services and Works)		

(E10) **Manpower costs** ( Tenderer's manpower cost)

(E11) **Factory overheads** (Rental, depreciation & amortisation, utility costs, consumables etc.)

(E12) **Administration overheads and mark-up** (Marketing, insurance, financing, interest etc.)

(E13) Total local content

**This total must correspond with Annex C - C24**

Signature of tenderer from Annex B

Date:

## SBD 8: DECLARATION OF BIDDER'S PAST SUPPLY CHAIN MANAGEMENT

**SBD 8: DECLARATION OF BIDDER'S PAST SUPPLY CHAIN MANAGEMENT PRACTICES**

- 1 This Standard Bidding Document must form part of all bids invited.
- 2 It serves as a declaration to be used by institutions in ensuring that when goods and services are being procured, all reasonable steps are taken to combat the abuse of the supply chain management system.
- 3 The bid of any bidder may be disregarded if that bidder or any of its directors have-
  - a. abused the institution's supply chain management system;
  - b. committed fraud or any other improper conduct concerning such system; or
  - c. failed to perform on any previous contract.
- 4 **To give effect to the above, the following questionnaire must be completed and submitted with the bid.**

Item	Question	Yes	No
4.1	Is the bidder or any of its directors listed on the National Treasury's Database of Restricted Suppliers as companies or persons prohibited from doing business with the public sector? <b>(Companies or persons who are listed on this Database were informed in writing of this restriction by the Accounting Officer/Authority of the institution that imposed the restriction after the <i>audi alteram partem</i> rule was applied).</b>  The Database of Restricted Suppliers now resides on the National Treasury's website( <a href="http://www.treasury.gov.za">www.treasury.gov.za</a> ) and can be accessed by clicking on its link at the bottom of the home page.	Yes <input type="checkbox"/>	No <input type="checkbox"/>
4.1.1	If so, furnish particulars:		
4.2	Is the bidder or any of its directors listed on the Register for Tender Defaulters in terms of section 29 of the Prevention and Combating of Corrupt Activities Act (No 12 of 2004)? <b>The Register for Tender Defaulters can be accessed on the National Treasury's website (<a href="http://www.treasury.gov.za">www.treasury.gov.za</a>) by clicking on its link at the bottom of the home page.</b>	Yes <input type="checkbox"/>	No <input type="checkbox"/>
4.2.1	If so, furnish particulars:		
4.3	Was the bidder or any of its directors convicted by a court of law (including a court outside of the Republic of South Africa) for fraud or corruption during the past five years?	Yes <input type="checkbox"/>	No <input type="checkbox"/>
4.3.1	If so, furnish particulars:		
4.4	Was any contract between the bidder and any organ of state terminated during the past five years on account of failure to perform on or comply with the contract?	Yes <input type="checkbox"/>	No <input type="checkbox"/>
4.4.1	If so, furnish particulars:		

CERTIFICATION

I, THE UNDERSIGNED (FULL NAME) .....  
CERTIFY THAT THE INFORMATION FURNISHED ON THIS DECLARATION FORM IS TRUE AND CORRECT.

I ACCEPT THAT, IN ADDITION TO CANCELLATION OF A CONTRACT, ACTION MAY BE TAKEN AGAINST  
ME SHOULD THIS DECLARATION PROVE TO BE FALSE.

.....  
Signature

.....  
Date

.....  
Position

.....  
Name of Bidder



**SBD 9: CERTIFICATE OF INDEPENDENT BID DETERMINATION**

---

**SBD 9: CERTIFICATE OF INDEPENDENT BID DETERMINATION**

- 1 This Standard Bidding Document (SBD) must form part of all bids<sup>1</sup> invited.
- 2 Section 4 (1) (b) (iii) of the Competition Act No. 89 of 1998, as amended, prohibits an agreement between, or concerted practice by, firms, or a decision by an association of firms, if it is between parties in a horizontal relationship and if it involves collusive bidding (or bid rigging).<sup>2</sup> Collusive bidding is a *per se* prohibition meaning that it cannot be justified under any grounds.
- 3 Treasury Regulation 16A9 prescribes that accounting officers and accounting authorities must take all reasonable steps to prevent abuse of the supply chain management system and authorizes accounting officers and accounting authorities to:
  - a. disregard the bid of any bidder if that bidder or any of its directors have abused the institution's supply chain management system and or committed fraud or any other improper conduct concerning such system.
  - b. cancel a contract awarded to a supplier of goods and services if the supplier committed any corrupt or fraudulent act during the bidding process or the execution of that contract.
- 4 This SBD serves as a certificate of declaration that would be used by institutions to ensure that, when bids are considered, reasonable steps are taken to prevent any form of bid-rigging.
- 5 In order to give effect to the above, the attached Certificate of Bid Determination (SBD 9) must be completed and submitted with the bid:

**SBD 9: CERTIFICATE OF INDEPENDENT BID DETERMINATION**

---

**CERTIFICATE OF INDEPENDENT BID DETERMINATION**

---

I, the undersigned, in submitting the accompanying bid:

---

(Bid Number and Description)

in response to the invitation for the bid made by:

---

(Name of Institution)

do hereby make the following statements that I certify to be true and complete in every respect:

I certify, on behalf  
of: \_\_\_\_\_ that:

(Name of Bidder)

1. I have read and I understand the contents of this Certificate;
2. I understand that the accompanying bid will be disqualified if this Certificate is found not to be true and complete in every respect;
3. I am authorized by the bidder to sign this Certificate, and to submit the accompanying bid, on behalf of the bidder;
4. Each person whose signature appears on the accompanying bid has been authorized by the bidder to determine the terms of, and to sign the bid, on behalf of the bidder;
5. For this Certificate and the accompanying bid, I understand that the word "competitor" shall include any individual or organization, other than the bidder, whether or not affiliated with the bidder, who:
  - (a) has been requested to submit a bid in response to this bid invitation;
  - (b) could potentially submit a bid in response to this bid invitation, based on their qualifications, abilities or experience; and
  - (c) provides the same goods and services as the bidder and/or is in the same line of business as the bidder
6. The bidder has arrived at the accompanying bid independently from, and without consultation, communication, agreement or arrangement with any competitor. However, communication between partners in a joint venture or consortium<sup>3</sup> will not be construed as collusive bidding.
7. In particular, without limiting the generality of paragraphs 6 above, there has been no consultation, communication, agreement or arrangement with any competitor regarding:
  - (a) prices;
  - (b) the geographical area where product or service will be rendered (market allocation)
  - (c) methods, factors or formulas used to calculate prices;
  - (d) the intention or decision to submit or not to submit, a bid;
  - (e) the submission of a bid which does not meet the specifications and conditions of the bid; or
  - (f) bidding with the intention not to win the bid.

**SBD 9: CERTIFICATE OF INDEPENDENT BID DETERMINATION**

---

- 8. In addition, there have been no consultations, communications, agreements or arrangements with any competitor regarding the quality, quantity, specifications, and conditions or delivery particulars of the products or services to which this bid invitation relates.
- 9. The terms of the accompanying bid have not been, and will not be, disclosed by the bidder, directly or indirectly, to any competitor, before the date and time of the official bid opening or of the awarding of the contract.
- 10. I am aware that, in addition, and without prejudice to any other remedy provided to combat any restrictive practices related to bids and contracts, bids that are suspicious will be reported to the Competition Commission for investigation and possible imposition of administrative penalties in terms of section 59 of the Competition Act No 89 of 1998 and or may be reported to the National Prosecuting Authority (NPA) for criminal investigation and or may be restricted from conducting business with the public sector for a period not exceeding ten (10) years in terms of the Prevention and Combating of Corrupt Activities Act No 12 of 2004 or any other applicable legislation.

.....  
Signature

.....  
Date

.....  
Position

.....  
Name of Bidder

<sup>1</sup> Includes price quotations, advertised competitive bids, limited bids and proposals.

<sup>2</sup> Bid rigging (or collusive bidding) occurs when businesses, that would otherwise be expected to compete, secretly conspire to raise prices or lower the quality of goods and / or services for purchasers who wish to acquire goods and / or services through a bidding process. Bid rigging is, therefore, an agreement between competitors not to compete.

<sup>3</sup> Joint venture or Consortium means an association of persons for the purpose of combining their expertise, property, capital, efforts, skill, and knowledge in an activity for the execution of a contract.

DECLARATION OF SUBCONTRACTING ARRANGEMENTS

**DECLARATION OF SUBCONTRACTING ARRANGEMENTS**

The Limpopo Department of Public Works, Roads & Infrastructure is tasked with achieving government socio-economic transformation and development initiatives through its procurement spend. The department therefore endeavours to promote such initiatives through its procurement, by means of one or a combination of the following, in terms of the Preferential Procurement Policy Framework Act (PPPFA), 2000: Preferential Procurement Regulations (PPR), 2017:

1. Application of Subcontracting as a Condition of Tender, in line with the PPPFA: PPR 2017;
  - 1.1 The basis and conditions for sub-contracting as a condition of tender, is further detailed under item 1.1 below.

The Tenderer if successful in this bid offer, will be required to provide the Signed Subcontracting Agreement(s) and Supporting Documents, in line with the information detailed in this Returnable within 60 calendar days of the site handover. Failure to adhere to this will result in the immediate cancellation of the acceptance of offer (appointment letter).

**Additional information to subcontracting requirement in terms of Regulations 4 or 9 PPR2017:**

- i. It is the responsibility of the tenderer to select competent subcontractors that meet all the requirements of the tender. The fact that the Department/Employer may make a list of potential subcontractors available as registered on the National Treasury CSD or on a CIDB database does not result in any liability of the Department/Employer or a warranty that the listed suppliers are competent.
- ii. Subcontractors may not be allocated work which contradicts any regulations, regulatory body and/or compliance requirements relevant to the work being sub-contracted for i.e. requirements by CIDB Regulations, accreditations and registrations to professional / regulatory institutions in the case of professional services etc.
- iii. The tenderer will be responsible for all due diligence on the selected subcontractors and will be held liable for any non-performance.
- iv. With reference to **the Preferential Procurement Regulations 2017, Regulation 6(5), 7(5) and 12(3)**; *“A person awarded a contract may not subcontract more than 25% of the value of the contract to any other enterprise, that does not have an equal or higher B-BBEE status level of contributor than the person concerned.”*
  - *“Unless the contract is subcontracted to an EME that has the capability and ability to execute the subcontract”.*
  - Or the tenderer may not be awarded points for B-BBEE status level of contribution.
- v. Tenderers are to complete and submit a Schedule of Proposed Subcontracting Arrangement(s)), also stipulating the percentage and equivalent Rand value to be subcontracted.
- vi. Tenderers are to provide, on award within 60 calendar days of the site handover, formal proof of Signed Subcontracting Agreement(s) together with the following documentation for each of the relevant, as a minimum:

Supporting Documents to Subcontracting Agreement/s
Certified Copy of valid B-BBEE Certificate/ Affidavit.
Copy of valid/ active CIDB registration in the case of construction work.
Copy of valid/ active registration to applicable regulatory institutions (where stipulated) in the case of professional services work.
A valid and active Tax Compliance Status Pin issued by SARS.
Submission of National Treasury Central Supplier Database (CSD) Summary Report.

**Note:** It is incumbent and expected that the Tenderer will apply the same due care and diligence in selecting and managing its sub-contractors / joint venture partner as would have been the case in their own appointment.

## DECLARATION OF SUBCONTRACTING ARRANGEMENTS

**1. SUBCONTRACTING AS A CONDITION OF TENDER**

In line with the Preferential Procurement Policy Regulations 2017, Regulation 9, Subcontracting may only be to one or a combination of the following (as per National Treasury CSD and CIDB databases):	
NO.	CATEGORIES FOR SUBCONTRACTING
1	A tenderer subcontracting a minimum of 30% of the value of the contract to one or a combination of the designated categories below:
1.1	An EME or QSE which is at least 51% owned by black people; or
1.2	an EME or QSE which is at least 51% owned by black people who are youth; or
1.3	an EME or QSE which is at least owned by black people who are women; or
1.4	an EME or QSE which is at least 51% owned by black people with disabilities; or
1.5	an EME or QSE which is 51% owned by black people living in rural or underdeveloped areas or townships; or
1.6	a cooperative which is at least 51% owned by black people; or
1.7	an EME or QSE which is at least 51% owned by black people who are military veterans; or
1.8	an EME or QSE.

**Tenderers are formally required to allow for subcontracting of the allocated work as set out in the Scope of 30% of the Tender Value offered.**

**1.1 BASIS AND CONDITIONS FOR SUBCONTRACTING AS A CONDITION OF TENDER**

The basis and conditions for sub-contracting as a condition of tender is detailed as follow:

- 1.1.1** The advancement of certain designated groups in terms of Regulation 4 PPR2017;
- 1.1.2** The advancement of suppliers or enterprises in the geographical area or Province where the project site is located;
- 1.1.3** All requirements stipulated under clauses 1 and 1.1 of this Returnable, must be read in conjunction with the information documented within this Declaration on **Item 3 – Schedule of Proposed Subcontracting Work.**

DECLARATION OF SUBCONTRACTING ARRANGEMENTS

---

## 2. SUBCONTRACTING AFTER AWARD OF TENDER

In line with the Preferential Procurement Policy Regulations 2017, Regulation 12, Subcontracting after Award, the following are contractual obligations for notification:
---

- 2.1 A person awarded a contract may only enter into a subcontracting arrangement with the approval of the organ of state.
- 2.2 A person awarded a contract in relation to a designated sector, may not subcontract in such a manner that the local production and content of the overall value of the contract is reduced to below the stipulated minimum threshold.
- 2.3 A person awarded a contract may not subcontract more than 25% of the value of the contract to any other enterprise that does not have an equal or higher B-BBEE status level of contributor than the person concerned, unless the contract is subcontracted to an EME that has the capability and ability to execute the subcontract.

## DECLARATION OF SUBCONTRACTING ARRANGEMENTS

**3. SCHEDULE OF PROPOSED SUBCONTRACTING WORK**

The tenderer is required to complete the table below indicating the nature and extent of work to be subcontracted and value and percentage of work to the tender amount. The total percentage of the value of work to be subcontracted must be to a minimum of 30% or more of the tender amount. Failure to comply with the 30% minimum value of the work to be subcontracted will lead to the disqualification of the tender.

	NATURE AND EXTENT OF WORK	SUB-CONTRACTORS CONTRACT VALUE	SUB-CONTRACTORS PERCENTAGE (%) OF CONTRACT VALUE
1.			
2.			
3.			
4.			
5.			
TOTAL SUBCONTRACT VALUE & PERCENTAGE IN RELATION TO CONTRACT VALUE			

I, THE UNDERSIGNED (FULL NAME OF AUTHORISED PERSON) .....

ON BEHALF OF (FULL NAME OF TENDERING ENTITY) .....

FORMALLY CONFIRM THAT THIS TENDER SUBMISSION IS FULLY COMPLIANT AND ADHERES IN FULL, TO ALL THE REQUIREMENTS STIPULATED IN THIS BID IN ITS ENTIRITY.

I ACCEPT THAT, FAILURE TO COMPLETE AND SUBMIT THIS DECLARATION ON SUBCONTRACTING ARRANGEMENTS AND SCHEDULE OF PROPOSED SUBCONTRACTING WORK WILL RESULT IN THE DISQUALIFICATION OF MY TENDER SUBMISSION.

I ACCEPT THAT, FAILURE TO SUBMIT THE SIGNED SUBCONTRACTING AGREEMENTS AND ITS SUPPORTING DOCUMENTS ON AWARD, IN ACCORDANCE WITH THE REQUIREMENTS OF THE BID, WILL LEAD TO THE CANCELLATION OF THE CONTRACT.

SIGNATURE: \_\_\_\_\_

DATE: \_\_\_\_\_

**SAFCEC JOINT VENTURE AGREEMENT**

JOINT VENTURE AGREEMENT made and entered into by and between:

.....of  
..... (hereafter referred to as .....)

of the first part;

and

.....of  
..... (hereafter referred to as .....)

of the second part;

PREAMBLE

WHEREAS the Parties have formed a Joint Venture in order to submit tenders to the  
..... for the construction of  
.....  
(hereafter  
referred to as the "works").



---

**NOW THEREFORE, IT IS AGREED AS FOLLOWS:**

---

**1. FORMATION OF JOINT VENTURE**

- 1.1 The Parties hereby associate themselves into and as a Joint Venture in accordance with the provisions of this Agreement under the style or firm name of ..... JOINT VENTURE.
- 1.2 The Parties hereto agree and undertake that they will not disclose the contents of this Agreement to persons with whom they may have any dealings directly or indirectly arising from the conclusion of this Agreement and the operation and establishment of the Works.
- 1.3 Notwithstanding that the parties may be jointly and severally bound to the ....., should the Joint Venture be awarded the contract by the ..... for the construction of the Works, nothing herein contained shall be interpreted as giving rise to a general partnership between the parties or limiting the rights or powers of either party to carry on its separate business for its sole benefit.

**2. OBJECT AND MOTIVATION**

The sole object for which this Joint Venture is established and the sole business of the Joint Venture is to negotiate for and conclude a contract for the execution of the Works and to carry out such Works to finality, all in accordance with the terms of this Agreement.

**3. PROFITS AND LOSSES**

- 3.1 The profits and losses of the Joint Venture shall be borne by ..... and ..... In the proportions .....% and .....% respectively (hereinafter referred to as "the Specified Proportions").
- 3.2 In addition to any other provisions contained in this Agreement, the functions, duties, obligations and responsibilities of ..... and ..... under this Joint Venture agreement and in the execution of the Works will be to provide all bridging finance, guarantees and resources necessary to successfully carry out the project in proportion to the specified proportions, in which proportions all profits, losses, costs, liabilities and assets and any other responsibilities, whether pecuniary or otherwise, shall be shared equally, as far as possible.

**4 DURATION**

The operation of this Agreement shall be deemed to have commenced on the ..... Day of ..... 200..., and shall terminate, except insofar as the provisions of Clauses 5 and 6 apply, upon the happening of any of the following events, whichever shall be earlier:

- 4.1 Award of the Contract by ..... for the construction of the Works to an outside party or parties, or
- 4.2 In the case of contract award, at the time the contract is terminated and all rights and obligations of the parties in connection with such contract and in connection with this Agreement have ceased, but in no case before the conclusion of any maintenance period in the contract and the cancellation and/or refund of all guarantees and bonds. The Joint Venture existence shall also be deemed to continue insofar as the Joint Venture is responsible for latent defects under the contract.

**SAFCEC JOINT VENTURE AGREEMENT**

---

**5. EXCLUSIVITY**

The Parties agree and undertake in favour of each other that neither of them shall, except in accordance with the intention expressed in this agreement, be associated in any manner, either directly or indirectly, with any investigation, negotiation, tender or proposal for the performance of or incidental to the execution of the Works and including any variation by way of addition or omission from the scope of the Works or the extension to the Works, nor invest in any company, enterprise or partnership in any manner related thereto, either as previously agreed by the Management Committee in writing.

**6. PRE-CONTRACT COSTS**

- 6.1 All costs incurred by the Parties prior to the ..... day of ..... 200...., shall be for their own account.
- 6.2 Costs incurred by the Parties after the ..... day of ..... 200... and approved by the Management Committee, shall be borne by the Parties in the Specified Proportions.

**7. MANAGEMENT COMMITTEE**

- 7.1 The day-to-day affairs of the Joint Venture shall be under the control of a Management Committee which shall consist of one representative of each of the parties. Within the terms of this agreement and the contract, if awarded, each such member shall have full authority to bind the party and/or parties he represents in all matters relating to the affairs of the Joint Venture. No party to this agreement may bind the other party hereto without the prior consent of such other party, nor may the Management Committee bind the Joint Venture or any party beyond the terms of this agreement or the contract without the prior written consent of both parties. The parties hereto shall be obliged immediately upon signature of this Agreement, to appoint their representatives and the first meeting of the Management Committee will be held immediately thereafter. The parties shall be obliged at all times to maintain a representative on the Management Committee.
- 7.2 Each representative on the Management Committee shall be entitled to appoint, and from time to time remove and replace, an alternate who shall, at any meeting of the Management Committee at which the representative whom he represents is absent, be vested with all rights and powers and subject to all obligations of the representative whom he represents.
- 7.3 The Chairman at meetings of the Management Committee shall be a representative from ..... and ..... respectively on a six months rotation basis commencing with .....
- 7.4 Meetings of the Management Committee shall take place at such times and places as the Committee shall determine, provided that the Chairman shall be obliged to convene a meeting of the Management Committee not later than 10 days after being required to do so by any one of the parties to this agreement. Not less than five days' notice of any meeting of the Management Committee shall be given to the representatives thereof and their alternates.
- 7.5 Decisions of the Management Committee shall be unanimous, provided that If the representatives or the alternates fail to agree on any decision, the meeting at which that decision is sought shall be adjourned for a period of 24 hours and should the representatives then not agree on the course of action to be taken the matter shall be referred to the Executive Board for a decision. The decision of such Executive Board shall be placed before a further adjourned meeting, which shall take place no later than 72 hours after the initial adjourned meeting and shall bin the Management Committee which shall adopt such decision without variation.
- 7.6 Subject to 7.7 below, decisions on the Management Committee may be reached telephonically, telegraphically, by facsimile or in writing.
- 7.7 Decisions of the Management Committee, whether at a meeting or otherwise, shall be recorded in written minutes which shall be distributed by the Chairman, for the time being to the members of the Management Committee not later than seven days after those decisions have been taken.

**SAFCEC JOINT VENTURE AGREEMENT**

---

Such minutes shall be deemed to have been affirmed unless dissented from not later than seven days after they are deemed to have been received by the dissenter.

- 7.8 The Management Committee may, as it wishes, decide to increase the number of its members for or invite other parties to attend any of its meetings. Such co-opted members or observers shall not have a vote.
- 7.9 The Management Committee shall have the power to delegate such of its powers and duties as it may determine in the best interests of the parties.
- 7.10 No remuneration shall be paid by the Joint Venture to the parties' representatives on the Management Committee in their capacities as such.
- 7.11 The administrative function regarding the operation of the Management Committee shall be fulfilled by the Chairman.

**8 POWERS OF THE MANAGEMENT COMMITTEE AND DIRECTION OF THE PROJECT MANAGER**

The functions, responsibilities and powers of the Management Committee shall be:

- 8.1 To appoint the Project Manager who shall be nominated by ..... and ..... and who shall attend all meetings of the Management Committee for the implementation of its policies and act only in accordance with its directives and its established procedures. The Project Manager shall be removed in terms of 10 hereof and his successor(s) shall be nominated by ..... and ..... And approved by the Management Committee.
- 8.2 To formulate and dictate to the Project Manager overall policy regarding the following:
- 8.2.1 The general day-to-day management of the affairs of the Joint Venture.
- 8.2.2 Representation of the Joint Venture in dealing with the Resident Engineer/Engineer/Client and third parties on matters affecting the Joint Venture as a whole.
- 8.2.3 Co-ordination of the activities of the parties.
- 8.2.4 Preparation by agreement with the parties and supervision of the programme of the Works.
- 8.2.5 Ensuring that the responsibility of each of the parties in regard to technical and contractual matters is preserved.
- 8.3 To make such provisions as are necessary to enable the Project Manager to perform his tasks.
- 8.4 To approve the balance sheets and accounts of the Joint Venture.
- 8.5 To approve the tender submitted by the Joint Venture and to approve or withhold approval for and amendment proposed thereto.
- 8.6 To approve the appointment of legal advisers and auditors where such appointments are necessary.
- 8.7 To determine the nature and extend of any additional duties and functions of each of the parties in relation to this Joint Venture.
- 8.8 To determine the terms and conditions of employment of personnel as well as emoluments seconded by the parties to the Joint Venture.
- 8.9 Subject to the terms and conditions of this agreement, to determine and approve:
- 8.9.1 The amount and type of working capital requirements of the Joint Venture.
- 8.9.2 All borrowings, guarantees and like obligations undertaken by the parties to the Joint Venture.

**SAFCEC JOINT VENTURE AGREEMENT**

---

8.9.3 The insurance to be taken out by the Joint Venture.

8.9.4 The nature, method and amount of all claims.

8.9.5 When and in what amount to distribute dividends to the parties hereto, save that any decision in terms of which the Joint Venture will undertake further work outside of the original scope of the contract or any variation or amendment of this agreement of the contract, shall require the unanimous agreement of the parties before becoming effective and binding the Joint Venture.

8.9.6 The approval and appointment of all sub-contractors.

## **9 THE EXECUTIVE BOARD**

- 9.1 The Executive Board shall consist of one representative of each of the parties who shall be the Chief Executive Officer of each Joint Venture partner or their nominated deputy but shall not be the same representative as appointed to the Management Committee in terms of Clause 7.1 hereof. The Executive Board shall be the mediation authority of the Joint Venture which shall decide on all issues which are referred to it by the Management Committee as well as on all issues where the Management Committee is not unanimous.
- 9.2 Decisions of the Executive Board, whether original decisions or decisions taken after referral from the Management Committee shall be implemented by the Management Committee as per Clause 7.5.1.
- 9.3 Decisions of the Executive Board shall be unanimous.
- 9.4 Effect shall be given to a resolution arrived at unanimously.
- 9.5 In the event of the Executive Board not being unanimous in its decision the matter is to be referred to arbitration in terms of Clause 16 hereof.
- 9.6 Subject to 9.7 as read in conjunction with 7.7 and, provided that they are unanimous, decisions of the Executive Board may be reached telephonically, telegraphically or in writing. If reached telephonically or otherwise orally such decision must be confirmed in writing within 24 hours.
- 9.7 The Minutes of meetings of the Executive Board shall be handled mutatis mutandis in the manner per Clause 7.7.
- 9.8 The administrative functions regarding the operation of the Executive Board shall be fulfilled by the Chairman of the Management Committee, who shall not be entitled to a voice or a vote at Executive Board meetings.

## **10 PERSONNEL**

- 10.1 The Project Manager shall be appointed as provided in Clause 8.1 hereof.
- 10.2 The person nominated to the office of Project Manager shall be subject to removal from such office by decision of the Management Committee.
- 10.3 All the remuneration and emoluments of employment of the Project Manager shall be an expense of and paid by the Joint Venture, provided that a party shall be entitled by notice in writing delivered to the other parties to elect that the person to be nominated by it to fill the offices of project Manager shall be seconded to the Joint Venture in which event the remuneration and emoluments which would otherwise have been paid to such persons while filling such offices shall be paid to the member responsible for their nomination or otherwise as such member shall direct and subject to such payment being duly and promptly paid to the member or its nominee, the member will hold harmless and keep indemnified the Joint Venture and the other members from all actions, proceedings, claims and demands by such persons or otherwise howsoever in respect of such remuneration and emoluments. The remuneration and

**SAFCEC JOINT VENTURE AGREEMENT**

---

emoluments to be paid and allowed by the Joint Venture to the Project Manager shall be determined from time to time by the Management Committee and borne by the parties hereto in the Specified Propositions.

- 10.4 The members of the Management Committee and Executive Board and their proxies and alternates shall not be employees of the Joint Venture and shall not be entitled to claim any salary or remuneration from the Joint Venture by virtue of such appointments unless the Management Committee shall otherwise decide in writing.
- 10.5 ..... shall be appointed as Secretaries to the Joint Venture. Save for matters pertaining to the works and the contract, ..... Shall be consulted on all matters of an administrative and financial nature arising in connection with the business of the Joint Venture where their particular experience, knowledge, facilities and skills in matters of this nature shall be considered to be of benefit to the Joint Venture.

**11 FINANCING**

**11.1 Working Capital**

11.1.1 Banking accounts shall be opened in the name of the Joint Venture with banks and at such places as may be determined by it, and the parties shall be responsible for the payment in the Specified Properties of such sums to the credit of such banking accounts as shall from time to time be required by way of working capital for the Joint Venture.

11.1.2 Any amounts from time to time advanced by the parties to the Joint Venture in terms of this agreement shall be placed to the credit of their respective capital accounts in the Joint Venture.

11.1.3 The banking accounts referred to in sub-clause 11.1.1 hereof shall be operated, and cheques thereon shall be drawn in accordance with the instructions to the bankers in question. Withdrawals from these banking accounts shall be effected on the authority of persons nominated thereto by the Management Committee.

11.1.4 Should any party fail to make payment to the Joint Venture of any amount which it is obliged to pay in terms of sub-clause 11.1.1 hereof, after the expiry of a period of seven days from the date of notice requiring it to make such payment, the party to default shall be liable for payment of interest to the other parties on the amount so withheld at the rate of Prime Bank rate charged by Joint Venture Bankers per annum should such other parties have advanced the aforesaid sum.

11.1.5 All revenue derived by the Joint Venture from the contract shall forthwith be deposited to the credit of the banking accounts referred to in sub-Clause 1.1.1 hereof.

11.1.6 The amount for the time being standing to the credit of the Joint Venture's banking accounts shall be applied:

11.1.6.1 In discharging the obligations of the Joint Venture in accordance with their tenor; provided that the Management Committee shall be entitled to require the payment of any liability prior to its due date if such anticipated payment will result in the allowance by the creditor in question of an advantageous discount to the Joint Venture for prompt payment;

11.1.6.2 As to any surplus of funds for the time being in the said banking account, subject to the agreement of the parties as payment to the parties in the

**SAFCEC JOINT VENTURE AGREEMENT**

---

Specified Proportions or in proportion to their participation of the time being in the Joint Venture, save that any such surplus shall first be utilised for the purpose of eliminating or reducing any disproportion in the ratios of the parties respective capital accounts.

**11.2 Capital and Advances**

11.2.1 The amount of capital required by the Joint Venture to attain its object (and which includes all loans, guarantees, indemnities, reserves) shall be determined from time to time by the Management Committee, and upon being so determined shall forthwith be contributed by the parties to the Joint Venture in the Specified Proportions.

11.2.2 If at any time any party to the Joint Venture shall, due to an emergency or with the consent in writing of the other parties advance any sum of money or to incur any liability on behalf of the Joint Venture over and above its due contribution to capital, then where money has been advanced, the same shall be a debt due from the Joint Venture to the party advancing the money, and shall be repayable on thirty days' notice and shall bear interest at Prime Bank rate as charged by Joint Venture's bankers per annum from date of advance to date of payment. Where a party has incurred a contingent liability on the above basis, the other parties shall, within thirty days of being requested to do so in writing, relieve such party of its obligations thereunder to the extent that the obligations of the parties are in the Specified Proportions.

**12. ACCOUNTS**

12.1 The Joint Venture shall cause proper books of account and complete records to be kept as are customary in the Republic of South Africa relating to all the assets and liabilities of the Joint Venture and expenses incurred or income received by the Joint Venture.

Such book and records shall not be related to the affairs of the parties individually. The said books of account and records, together with all letters, papers or writings concerning or belonging to the Joint Venture shall be kept at site and such other place from time to time as determined by the Management Committee, and each of the parties to the Joint Venture shall at all times have free access and the right to inspect and copy the same.

12.2 Within thirty days of the end of every quarter during the continuance of the Joint Venture, the Joint Venture shall furnish to the Management Committee all necessary documents such as balance sheets, profit and loss accounts, bank balances and comparisons with budget and forecasts of cash flow and profits as are necessary to keep the Management Committee informed of the financial affairs of the Joint Venture. Every such profit and loss account and balance sheet shall be agreed to and signed by the members of the Management Committee on behalf of the Joint Venture members, and when so signed, shall be binding on all the parties, except that if any manifest error therein be detected and pointed out by any party to the others at any time after such signature, such error shall forthwith be rectified.

12.3 After the completion of the contract and the release of all bonds, guarantees and obligations given for the performance of the parties in the Joint Venture, the joint Venture shall procure the preparation and auditing of a final balance sheet and profit and loss account, which shall be approved by the Management Committee, and from which the final profit and loss sustained by the Joint Venture shall be ascertained, and distributed to or contributed by the parties in proportion to their participation in the Joint Venture. This clause shall not be construed as

**SAFCEC JOINT VENTURE AGREEMENT**

---

prohibiting the interim distribution of profits or contribution towards losses in the discretion of the Management Committee.

**13. WINDING UP**

Upon the determination of the Joint Venture in accordance with the provisions of this agreement, a full and general account shall be taken of the assets and liabilities of the Joint Venture and of the transactions and dealings thereof, and with all convenient speed, such assets shall be sold and realised and the proceeds applied in paying and discharging such liabilities and the expenses of and incidental to the winding-up of the Joint Venture affairs and thereafter in paying to each Joint Venture member its share of such proceeds in the Specified Proportions. The Joint Venture members respectively undertake to do all such things as may be necessary so as to give effect to the above.

**14. BREACH**

- 14.1 If a party ("the guilty party") shall commit a breach of any material provision of this agreement, and fail to remedy the same within a period of thirty (30) days after the receipt by it of written notice requiring it to do so, or be placed in liquidation or under judicial management, whether provisionally or finally, or propose any compromise with its creditors, the other parties ("the aggrieved parties") shall have the right, without prejudice to any of its other remedies arising from such breach, forthwith to terminate this agreement, in which event:
- 14.2 The guilty party's interest in the joint venture shall be taken over by the remaining parties. The aggrieved parties shall, in addition, have the right, if it so requires, to take over the capital account of the party in default.  
Such capital account shall be valued on the basis of the nett assets revealed in an audited balance sheet and profit and loss account prepared as at the end of the month in which the default or other breach occurred; provided that the profit and loss account shall take into account the Joint Venture's share in the valuation of the work in progress, as shown in the Joint Venture accounts, at the date of preparation of the balance sheet and profit and loss account, after providing for any known or contemplated future losses to be incurred on the work undertaken or to be undertaken by the Joint Venture and provided further that should upon the completion of the contract or contracts, the provision for losses made in the valuation or work in progress as aforesaid prove to be incorrect, such provisions shall be adjusted. Provided the aggrieved parties have proved that the tender rates as escalated from time to time were inadequate, the guilty party shall be liable to the extent of the participation of such party for all losses incurred on the whole of the contract, including any losses incurred subsequent to the termination of the agreement in accordance with these provisions, but such party shall not be entitled to share in any profits earned subsequent to such termination.
- 14.3 The aggrieved parties shall have the right to recruit in its employment personnel seconded to the Joint Venture by the guilty party and, as a stipulation in favour of such personnel, the guilty party waives any claims it might otherwise have had against such personnel arising from their summary termination of their employment with the guilty party.
- 14.3 All plant hired by the guilty party to the Joint Venture shall remain on hire to and under the control of the aggrieved parties until the completion of the contract, or until the aggrieved parties shall release such plant from the operation of this sub-clause. Payment shall be made thereof monthly.

**SAFCEC JOINT VENTURE AGREEMENT**

---

**15. DISPUTES**

- 15.1 Having regard to the high degree of good faith which must exist between the parties, the parties agree to do their utmost to ensure that the disputes between them are settled equitably and amicably and where possible without resort to arbitration.
- 15.2 In the event of any differences or dispute of whatever nature arising from this agreement (which shall include any failure to agree on any matter which requires the parties' agreement for the purposes of implementation of this agreement) or any other matter related thereto which cannot be settled by direct negotiation between the parties, such differences or dispute shall be referred to arbitration in terms of Clause 16 hereof.

**16 ARBITRATION**

- 16.1 Save as hereinafter provided, any dispute at any time between any of the parties hereto in regard to any matter arising out of this agreement or its interpretation or rectification shall be submitted to and decided by arbitration.
- 16.2 The arbitration referred to in 16.1 shall be held -
- 16.2.1 At .....
- 16.2.2 In a summary manner, i.e. on the basis that it shall not be necessary to observe or carry out either -
- 16.2.2.1 the usual formalities or procedure (e.g. there shall not be any pleadings or discovery); or
- 16.2.2.2 the strict rules of evidence.
- 16.2.3 Immediately and with a view to its being completed within twenty-one business days after it is demanded;
- 16.2.4 Otherwise (but subject to © (d) and (e) under the provisions of the Arbitration Act No. 42 of 1965 or the Republic of South Africa as amended from time to time).
- 16.3 The Arbitrator shall be, if the question in issue is -
- 16.3.1 Primarily an accounting matter, an independent accountant;
- 16.3.2 Primarily a legal matter, a practising Senior Counsel of not than five years standing as such;
- 16.3.3 Any other matter, an independent person unanimously agreed upon between the parties and failing agreement appointed by the President for the time being of the South African Federation of Civil Engineering Contractors.
- 16.4 If agreement cannot be reached within seven business days after the arbitration has been demanded as to whether the question in issue falls under 16.3.1, 16.3.2 or 16.3.3, then a practising Senior Counsel of not less than five years' standing as such agreed upon between the parties, and failing agreement appointed by the President for the time being of the ..... Society of Chartered Accountants as soon as possible, thereafter, shall determine whether the question in issue falls under 16.3.1, 16.3.2 or 16.3.3 so that an arbitrator can be appointed, and the arbitration can be held and concluded, if possible, within the prescribed period of twenty-one days.



**SAFCEC JOINT VENTURE AGREEMENT**

---

- 16.5 The arbitrator shall decide the matters submitted to him according to what he considers just and equitable in the circumstances and, therefore, the strict rules of law need not be observed or be taken into account by him in arriving at his decision.
- 16.6 The parties irrevocably agree that the decision in those arbitration proceedings -
- 16.6.1 shall be binding on them;
  - 16.6.2 shall be carried into effect;
  - 16.6.3 can be made an order of any court of competent jurisdiction.

**17. CONFIDENTIALITY**

- 17.1 All matters relating to this agreement, any negotiations and the contract for the construction of the Works resulting therefrom shall be regarded by the parties hereto as being highly confidential, and shall not be disclosed without prior written consent of the management Committee to any party, person or entity who or which is not a signatory to this Agreement, except where such disclosure is necessary for the fulfilment of this Agreement.  
No party shall at any time hereinafter use any technical information, save that in the public domain, acquired from the other parties hereto except for the purposes of fulfilment of the contract.
- 17.2 No party shall have the right to advertise, or otherwise permit, the dissemination of publicity concerning its participation in the Joint Venture unless:
- 17.2.1 the relevant material shall make due reference to and acknowledgement of the work of the other parties;
  - 17.2.2 the relevant material shall, for its dissemination is within the control of the party in question, have been approved by the other parties, which approval shall not be unreasonably withheld.

**18. ASSIGNMENT**

- 18.1 No party shall cede, assign or in any other way make over any of its rights or obligations under this agreement without the written consent of the other parties except insofar as such assignment or alienation is to any wholly-owned subsidiary company of that party.
- 18.2 In the event of such assignment or alienation taking place, the initial party shall jointly and severally and in solidum guarantee the obligations or the assignee towards the remaining parties.

**19 GENERAL**

- 19.1 No party shall have a claim against the other parties arising out of a failure to secure the contract, except insofar as the parties are liable to bear the joint venture expenses in the Specified Proportions.
- 19.2 Any changes and supplementary provisions concerning this agreement shall require the written approval of all the parties hereto.
- 19.3 Variations not effective unless in writing**  
No variation, modification or waiver of any provision of this agreement, or consent to any departure therefrom, shall in any event be of any force or effect unless unanimous and confirmed in writing and signed by the parties; then such variation, modification, waiver or consent shall be

**SAFCEC JOINT VENTURE AGREEMENT**

---

effective only in the specific instance and for the purpose and to the extent for which made or given.

**19.4 Additions to the Joint Venture**

No additional parties shall be admitted to the Joint Venture unless the parties to this agreement unanimously agree and subject to the Conditions of Contract for the Works. All sub-contractors must be approved by the Management Committee in accordance with procedures to be established by the said Committee.

**19.5 Company formation**

Should the parties at any time unanimously agree to form a company to take over the interest of the Joint Venture in the contract and the assets of the joint Venture, the parties undertake to enter into a Shareholders Agreement embodying insofar as it is reasonably possible and practicable the terms hereof and, in addition, including therein a provision affording each party a right of pre-emption to any shares in the company which the other may from time to time wish to dispose of. For the Works the formation of a company shall be subject to the General Conditions of Contract for the Works.

**19.6 Domicilium**

19.6.1 The parties hereto respectively choose domicilium citandi et executandi for all purposes of and in connection with this agreement as follows:

.....  
.....  
.....  
.....

19.6.2 The parties hereto shall be entitled to change their domicilium from time to time, and any such change shall only be effective upon receipt of notice in writing by the other parties of such change.

19.6.3 All payments to be made pursuant to this agreement, and all notices, demands or communications intended for any party, shall be made or given at such party's domicilium for the time being, and if forwarded by prepaid registered post, shall be deemed to have been made or given seven days after the date of posting unless proved to the contrary.

**19.7 Currency**

All amounts referred to in this agreement and all monies payable to or by the parties to the Joint Venture in connection with the Joint Venture shall be both calculated and paid in currencies from time to time and at places to be agreed by the Management Committee.

**19.8 Governing Law**

This agreement shall be construed in accordance with and governed by the laws of Republic of South Africa. The English language version of this agreement shall prevail.

19.9 All correspondence between the parties in regard to this agreement and the contract shall be in the English language.

19.10 Each party shall bear its own costs incurred in the preparation and negotiation of this agreement.

SAFCEC JOINT VENTURE AGREEMENT

- 19.11 This agreement over-rides any previous agreement or arrangements concluded between the parties in regard to the works and contract. Notwithstanding the provisions of Clause 19 hereof, the parties agree that any variations to the provision of this agreement and any decisions in terms of which this Joint Venture will undertake further work outside the original scope of the contract referred to earlier, shall require the unanimous agreement of the parties before becoming effective and binding on the parties.
- 19.12 In the interpretation of this agreement, works in the singular shall include the plural and vice versa as the context may require. The headings to clauses shall not be considered part thereof nor shall the words which they contain be taken into account in the interpretation of any clause.

THUS DONE AND SIGNED AT ..... THIS .....DAY OF ..... 20....

For and behalf of:  
.....

AS WITNESS:

1. ....
2. ....

THUS DONE AND SIGNED AT ..... THIS .....DAY OF ..... 20...

For and behalf of:  
.....

AS WITNESS:

1. ....
2. ....



## THE CONTRACT

**PART C1: AGREEMENT AND CONTRACT DATA**

**PART C.1: AGREEMENT AND CONTRACT DATA**

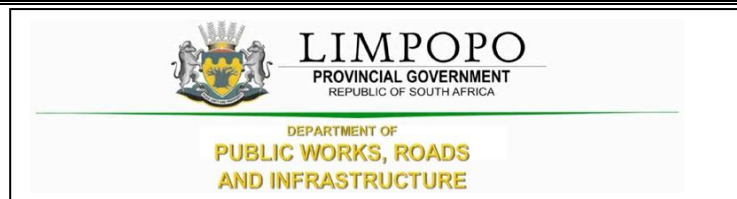

**C1.1. FORM OF OFFER AND ACCEPTANCE**

**Offer**

The employer, identified in the acceptance signature block, has solicited offers to enter into a contract in respect of the following works:

**Demolition of existing 5 classroom blocks x 2, renovations of 27 Envirolaos and 4 seat waterborne, and construction of small administration block, 5 classroom block x 2, Grade R-2 classroom block, Steel palisade fence, and 15 parking bays, as well as related external works at Suswe Primary School in accordance with the drawings and specifications that will be provided to the contractor.**

The tenderer, identified in the offer signature block, has examined the documents listed in the tender data and addenda thereto as listed in the tender schedules, and by submitting this offer has accepted the conditions of the tender.

By the representative of the tenderer, deemed to be duly authorized, signing this part of the Form of Offer and Acceptance, the tenderer offers to perform all of the obligations and liabilities of the contractor under the contract including compliance with all its terms and conditions according to their true intent and meaning for an amount to be determined in accordance with the conditions of contract identified in the contract data.

**THE OFFERED TOTAL OF THE PRICE INCLUSIVE OF VALUE ADDED TAX IS (CONTRACT PRICE)**

Rand (in words) .....

.....

(in figures) R.....

This offer may be accepted by the employer by signing the acceptance part of this form of offer and acceptance and returning one copy of this document to the tenderer before the end of the period of validity stated in the tender data, whereupon the tenderer becomes the party named as the contractor in the conditions of contract identified in the contract data.

Signature(s) .....

Name(s) .....

Capacity .....

**For the tenderer:** .....

Name & signature of witness .....

Date

PART C1.1: AGREEMENT AND CONTRACT DATA

# Acceptance(To be completed by the employer – not the bidder)

By signing this part of this Form of Offer and Acceptance, the *Employer* identified below accepts the tenderer's Offer. In consideration thereof, the *Employer* shall pay the Consultant the amount due in accordance with the *conditions of contract* identified in the Contract Data. Acceptance of the tenderer's Offer shall form an agreement between the *Employer* and the tenderer upon the terms and conditions contained in this agreement and in the contract that is the subject of this agreement.

The terms of the contract, are contained in:

Part C1	Agreements and Contract Data, (which includes this Form of Offer and Acceptance)
Part C2	Contract Data
Part C3	Pricing Data
Part C4	Scope of Work

Any drawings and documents (or parts thereof), which may be incorporated by reference into the above-listed Parts.

Deviations from and amendments to the documents listed in the Tender Data and any addenda thereto listed in the Returnable Schedules as well as any changes to the terms of the Offer agreed by the tenderer and the *Employer* during this process of offer and acceptance, are contained in the Schedule of Deviations attached to and forming part of this Form of Offer and Acceptance. No amendments to or deviations from said documents are valid unless contained in this Schedule.

The tenderer shall within two weeks of receiving a completed copy of this agreement, including the Schedule of Deviations (if any), contact the *Employer's* agent (whose details are given in the Contract Data) to arrange the delivery of any securities, bonds, guarantees, proof of insurance and any other documentation to be provided in terms of the *conditions of contract* identified in the Contract Data. Failure to fulfil any of these obligations in accordance with those terms shall constitute a repudiation of this agreement.

Notwithstanding anything contained herein, this agreement comes into effect on the date when the tenderer receives one fully completed original copy of this document, including the Schedule of Deviations (if any). Unless the tenderer (now *Consultant*) within five working days of the date of such receipt notifies the *Employer* in writing of any reason why he cannot accept the contents of this agreement, this agreement shall constitute a binding contract between the Parties.

## For the Employer

Signature .....

Name .....

Capacity .....

## Name and address of the organization

## Signature and Name of Witness

Signature .....

Name .....

Capacity .....

## Schedule of Deviations

1 Subject .....	
Details .....	
.....	
.....	
.....	
2 Subject .....	
Details .....	
.....	
.....	
.....	
3 Subject .....	
Details .....	
.....	
.....	
.....	
4 Subject .....	
Details .....	
.....	
.....	
.....	

By the duly authorized representatives signing this agreement, the *Employer* and the Tenderer agree to and accept the foregoing schedule of deviations as the only deviations from and amendments to the documents listed in the Tender Data and addenda thereto as listed in the returnable schedules, as well as any confirmation, clarification or changes to the terms of the offer agreed by the Tenderer and the *Employer* during this process of offer and acceptance.

It is expressly agreed that no other matter whether in writing, oral communication or implied during the period between the issue of the tender documents and the receipt by the tenderer of a completed signed copy of this Agreement shall have any meaning or effect in the contract between the parties arising from this agreement.

.....





## C2 CONTRACT DATA

The Conditions of Contract are clauses 1 to 41 of the **JBCC Series 2000 Principal Building Agreement (Edition 4.1 of March 2005)** published by the Joint Building Contracts Committee.

Copies of these conditions of contract may be obtained from the Association of South African Quantity Surveyors (011-3154140), Master Builders Association (011-205-9000; 057-3526269) South African Association of Consulting Engineers (011-4632022) or South African Institute of Architects (051-4474909; 011-4860684; 053-8312003;)

The JBCC Principal Building Agreement makes several references to the Contract Data for specific data, which together with these conditions collectively describe the risks, liabilities, and obligations of the contracting parties and the procedures for the administration of the Contract. The Contract Data shall have precedence in the interpretation of any ambiguity or inconsistency between it and the JBCC Principal Building Agreement.



## PART C3: PRICING DATA

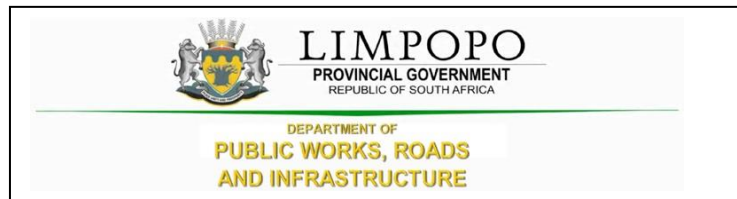

### **C3.1 PRICING INSTRUCTION**

- The Bills of Quantities have been drawn up in accordance with the Standard System of Measuring Building Work in accordance with the provisions of the Model Bills of Quantities or Electrical Work, published by the South African Association of Quantity Surveyors, (July 2005).
- The agreement is under the JBCC N/S Subcontractor Agreement for use with the JBCC PBA (Edition 4.1 code 2101 March 2005) form of contract with Preliminaries (Code 2103 May 2005) incorporating the State Provisions of cl 41.0.
- It will be assumed that prices included in the Bills of Quantities are based on Acts, Ordinances, Regulations, By-laws, International Standards and National Standards that were published 28 days before the closing date for tenders.
- The prices and rates in these Bills of Quantities are fully inclusive prices for the work described under the items. Such prices and rates cover all costs and expenses that may be required in and for the execution of the work described in accordance with the provisions of the Scope of Works and shall cover the cost of all general risks, liabilities, and obligations set forth or implied in the Contract Data, as well as overhead charges and profit. These prices will be used as a basis for the assessment of payment for additional work that may have to be carried out.
- The drawings listed in the Scope of Works used for the setting up of these Bills of Quantities are kept by the Main Contractor and can be viewed at any time during office hours up until the completion of the works.
- An item against which no price is entered will be considered to be covered by the other prices or rates in the Bills of Quantities. A single lump sum will apply should a number of items be grouped together for pricing purposes.
- The Contract Data and the standard form of contract referenced therein must be studied for the full extent and meaning of each and every clause set out in Section 1 (Preliminaries) of the Bills of Quantities.
- The Bills of Quantities is not intended for the ordering of materials. Any ordering of materials, based on the Bills of Quantities, is at the Contractor's risk.

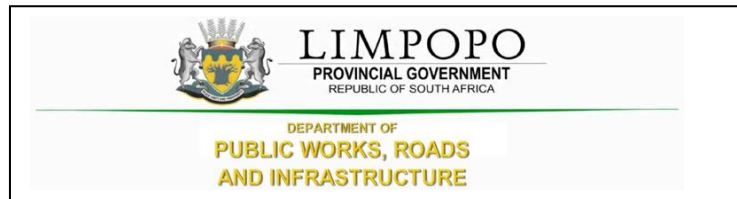

**PART C4: PROVISIONAL BILLS OF QUANTITIES**



## C4.1 PRELIMINARIES

Item No		Quantity	Rate	Amount
	<p><b><u>SECTION NO. 1</u></b></p> <p><b><u>BILL NO. 1</u></b></p> <p><b><u>PRELIMINARIES NOTES</u></b></p> <p><b><u>PREAMBLES</u></b></p> <p>NOTE : The tenderer is referred to the relevant clauses in the Model Preambles for Trades (2008 Edition) as issued by the Association of South African Quantity Surveyors before pricing this bill.</p> <p><b><u>NOTES</u></b></p> <p>i) The agreement is based on the JBCC Principal Building Agreement (version 4.1). The additions, deletions and alterations to the JBCC PBA and the <b><i>Principal Building Agreement: Contract Data</i></b> and these documents have been incorporated in the Contract section of this document. The tenderer is deemed to have referred to these documents for the full and meaning of each clause. The clauses are referred to by the number and heading only. Where standard clauses or options are not applicable to the contract such notifications or corrections are necessary are given under each relevant clause. Where an item is not relevant to this specific contract such item is marked. "N/A" signifying "Not Applicable".</p> <p>ii) The Preliminaries for use with the JBCC Series 2000 Preliminaries prepared by the Joint Building Contracts Committee, edition code 2103 March 2005 and shall be deemed to be incorporated herein</p> <p>iii) Tenderers are referred to the abovementioned documents for the full intent and meaning of each clause thereof (hereinafter referred to by heading and clause number only) for which such allowance must be made as may be considered necessary</p>			
	<b>Carried Forward</b>		R	
	<p>Section No. 1</p> <p>PRELIMINARIES</p> <p>Bill No. 1</p> <p>Preliminaries and General</p>			

	<b>Brought Forward</b>		<b>R</b>	
	<p>iv) Where standard clause or alternatives are not entirely applicable to this contract such modification, corrections or supplements as will apply are given under each relevant clause heading</p> <p>v) Where any item is not relevant to this specific contract such item is marked N/A (signifying "not applicable")</p> <p>vi) If Alternative A as set out in clause B10.3 hereinafter is to be used for the adjustment of the preliminaries each item priced is to be allocated to one or more of the three categories, where "F" denotes a fixed amount (amount not to be varied) "V" denotes an amount variable in proportion to value and "T" denotes an amount in proportion to time.</p> <p><b><u>PRICING OF PRELIMINARIES</u></b></p> <p>Items not priced in these Preliminaries shall be deemed to be included elsewhere in these Bills of Quantities.</p> <p><b><u>SECTION A: JBCC PRINCIPAL BUILDING AGREEMENT - (Edition 4.1, March 2005)</u></b></p> <p><b><u>DEFINITIONS AND INTERPRETATION (A1)</u></b></p>			
1/1/1	<p>Clause 1.0</p> <p>F:..... V:..... T:.....</p>	Item		
	<p><b><u>OFFER, ACCEPTANCE AND PERFORMANCE OBLIGATIONS (A2)</u></b></p>			
1/1/2	<p>Clause 2.0</p> <p>F:..... V:..... T:.....</p>	Item		
	<p><b><u>DOCUMENTS (A3)</u></b></p>			
1/1/3	<p>Clause 3.0</p> <p>F:..... V:..... T:.....</p>	Item		
	<b>Carried Forward</b>		<b>R</b>	
	<p>Section No. 1 PRELIMINARIES Bill No. 1 Preliminaries and General</p>			

	<b>Brought Forward</b>		R	
	<b><u>DESIGN RESPOSIBILITY (A4)</u></b>			
1/1/4	Clause 4.0			
	F:..... V:..... T:.....	Item		
	<b><u>EMPLOYERS AGENTS (A5)</u></b>			
1/1/5	Clause 5.0			
	F:..... V:..... T:.....	Item		
	<b><u>SITE REPRESENTATIVE (A6)</u></b>			
1/1/6	Clause 6.0			
	F:..... V:..... T:.....	Item		
	<b><u>COMPLIANCE WITH LAWS AND REGULATIONS (A7)</u></b>			
1/1/7	Clause 7.0			
	F:..... V:..... T:.....	Item		
	<b><u>INSURANCE AND SECURITY</u></b>			
	<b><u>WORKS RISK (A8)</u></b>			
1/1/8	Clause 8.0			
	F:..... V:..... T:.....	Item		
	<b><u>INDEMNITIES (A9)</u></b>			
1/1/9	Clause 9.0			
	F:..... V:..... T:.....	Item		
	<b>Carried Forward</b>		R	
	Section No. 1 PRELIMINARIES Bill No. 1 Preliminaries and General			



Brought Forward		R
<b><u>WORKS INSURANCES (A10)</u></b>		
Clause 10.0		
F:..... V:..... T:.....	Item	
<b><u>LIABILITY INSURANCES (A11)</u></b>		
Clause 11.0		
F:..... V:..... T:.....	Item	
<b><u>EFFECTING INSURANCES (A12)</u></b>		
Clause 12.0		
F:..... V:..... T:.....	Item	
<b><u>NO CLAUSE (A13)</u></b>		
Clause 13.0		
F:..... V:..... T:.....	Item	
<b><u>SECURITY (A14)</u></b>		
Clause 14.0		
F:..... V:..... T:.....	Item	
Carried Forward		R
Section No. 1 PRELIMINARIES Bill No. 1 Preliminaries and General		

Brought Forward			R
<u>EXECUTION</u>			
<u>PREPARATION FOR AND EXECUTION OF THE WORKS (A15)</u>			
Clause 15.0			
F:..... V:..... T:.....	Item		
<u>ACCESS TO THE WORKS (A13)</u>			
Clause 16.0			
F:..... V:..... T:.....	Item		
<u>CONTRACT INSTRUCTION (A17)</u>			
Clause 17.0			
F:..... V:..... T:.....	Item		
<u>SETTING OUT OF THE WORKS (A18)</u>			
Clause 18.0			
F:..... V:..... T:.....	Item		
<u>ASSIGNMENT (A19)</u>			
Clause 19.0			
F:..... V:..... T:.....	Item		
<u>NOMINATED SUBCONTRACTORS (A20)</u>			
Clause 20.0			
F:..... V:..... T:.....	Item		
Carried Forward			R
Section No. 1 PRELIMINARIES Bill No. 1 Preliminaries and General			

	<b>Brought Forward</b>		R	
	<b><u>SELECTED SUBCONTRACTORS (A21)</u></b>			
1/1/21	Clause 21.0  F:..... V:..... T:.....	Item		
	<b><u>EMPLOYERS DIRECT CONTRACTORS (A22)</u></b>			
1/1/22	Clause 22.0  F:..... V:..... T:.....	Item		
	<b><u>CONTRACTORS DOMESTIC SUBCONTRACTORS (A23)</u></b>			
1/1/23	Clause 23.0  F:..... V:..... T:.....	Item		
	<b><u>COMPLETION</u></b>			
	<b><u>PRACTICAL COMPLETION (A24)</u></b>			
1/1/24	Clause 24.0 Contract Period: The period commencing on actual <b>Site</b> hand over date to the <b>Contractor</b> and ending on the date of <b>Practical Completion</b> or authorised extensions thereto including all Annual Industrial Holiday Periods, Sundays and Public Holidays.  F:..... V:..... T:.....	Item		
	<b><u>WORKS COMPLETION (A25)</u></b>			
1/1/25	Clause 25.0  F:..... V:..... T:.....	Item		
	<b>Carried Forward</b>		R	
	Section No. 1 PRELIMINARIES Bill No. 1 Preliminaries and General			

Brought Forward		R
<b><u>FINAL COMPLETION (A26)</u></b>  Clause 26.0  F:..... V:..... T:.....	Item	
<b><u>LATENT DEFECT'S LIABILITY PERIOD (A27)</u></b>  Clause 27.0  F:..... V:..... T:.....	Item	
<b><u>SECTIONAL COMPLETION (A28)</u></b>  Clause 28.0  F:..... V:..... T:.....	Item	
<b><u>REVISION OF THE DATE FOR PRACTICAL COMPLETION (A29)</u></b>  Clause 29.0  F:..... V:..... T:.....	Item	
<b><u>PENALTY FOR LATE OR NON-COMPLETION (A30)</u></b>  Clause 30.0  F:..... V:..... T:.....	Item	
<b><u>PAYMENT</u></b>  <b><u>INTERIM PAYMENT TO THE CONTRACTOR (A31)</u></b>  Clause 31.0  F:..... V:..... T:.....	Item	
Carried Forward		R
Section No. 1 PRELIMINARIES Bill No. 1 Preliminaries and General		

	<b>Brought Forward</b>		R	
	<b><u>ADJUSTMENT OF THE CONTRACT VALUE (A32)</u></b>			
1/1/32	Clause 32.0			
	F:..... V:..... T:.....	Item		
	<b><u>RECOVERY OF EXPENSE AND/OR LOSS (A33)</u></b>			
1/1/33	Clause 33.0			
	F:..... V:..... T:.....	Item		
	<b><u>FINAL ACCOUNT AND FINAL PAYMENT (A34)</u></b>			
1/1/34	Clause 34.0			
	F:..... V:..... T:.....	Item		
	<b><u>PAYMENT TO OTHER PARTIES (A35)</u></b>			
1/1/35	Clause 35.0			
	F:..... V:..... T:.....	Item		
	<b><u>CANCELLATION</u></b>			
	<b><u>CANCELLATION BY EMPLOYER - CONTRACTOR'S DEFAULT (A36)</u></b>			
1/1/36	Clause 36.0			
	F:..... V:..... T:.....	Item		
	<b><u>CANCELLATION BY EMPLOYER - LOSS AND DAMAGE (A37)</u></b>			
1/1/37	Clause 37.0			
	F:..... V:..... T:.....	Item		
	<b>Carried Forward</b>		R	
	Section No. 1 PRELIMINARIES Bill No. 1 Preliminaries and General			

	<b>Brought Forward</b>		R	
	<b><u>CANCELLATION BY CONTRACTOR - EMPLOYER'S DEFAULT (A38)</u></b>			
1/1/38	Clause 38.0  F:..... V:..... T:.....	Item		
	<b><u>CANCELLATION - CESSATION OF THE WORKS (A39)</u></b>			
1/1/39	Clause 39.0  F:..... V:..... T:.....	Item		
	<b><u>CANCELLATION - CESSATION OF THE WORKS (A39)</u></b>			
1/1/40	Clause 39.0  F:..... V:..... T:.....	Item		
	<b><u>DISPUTE</u></b>			
	<b><u>SETTLEMENT OF DISAGREEMENTS AND DISPUTES (A40)</u></b>			
1/1/41	Clause 40.0  F:..... V:..... T:.....	Item		
	<b><u>SUBSTITUTE PROVISIONS</u></b>			
	<b><u>STATE CLAUSES (A41)</u></b>			
1/1/42	Clause 41.0  F:..... V:..... T:.....	Item		
	<b>Carried Forward</b>		R	
	Section No. 1 PRELIMINARIES Bill No. 1 Preliminaries and General			

	<b>Brought Forward</b>		<b>R</b>	
	<b><u>SCHEDULE OF VARIABLES (A42)</u></b>			
1/1/43	<p>Clause 42.0</p> <p>F:..... V:..... T:.....</p> <p><b><u>AGREEMENT</u></b></p> <p><b><u>AGREEMENT</u></b></p>	Item		
1/1/44	<p>Clause</p> <p>F:..... V:..... T:.....</p> <p>Information necessary for completion of those clauses contained in the schedule which are necessary for tender purposes is given hereunder</p> <p>CONTRACT DETAILS</p> <p>Works Description:</p> <p>Demolition of existing 5 classroom blocks x 2, renovations of 27 Enviroloo and 4 seat waterborne, and construction of small administration block, 5 classroom block x 2, Grade R-2 classroom block, Steel palisade fence, Assembly area and 15 parking bays, as well as related external works and services in accordance with the drawings and specifications that will be provided to the contractor.</p> <p>Site Description:</p> <p>Suswe Primary School Esselsdrift, Posuswe Bakenburg,</p> <p>Work for installation by direct contractors: <b>TBC</b></p>	Item		
	<b>Carried Forward</b>		<b>R</b>	
	<p>Section No. 1 PRELIMINARIES Bill No. 1 Preliminaries and General</p>			

**LIMPOPO DEPARTMENT OF EDUCATION  
UPGRADES AND ADDITIONS AT  
SUSWE PRIMARY SCHOOL**

	<b>Brought Forward</b>		R	
	<p>This agreement is for a government contract: <b>Yes</b></p> <p>Date on which possession of the site is intended to be given: <b>TBC</b></p> <p>Period for the commencement of the works after the contractor takes possession of the site: <b>10 days</b></p> <p>Completions in sections are required: <b>No</b></p> <p>Intended date of practical completion and the penalty per calender day for the works as a whole: <b>R 3 200.00</b></p> <p>Contract duration : <b>18 months</b> including national builder's break</p> <p><b>SPECIAL COMPLETION REQUIREMENTS</b></p> <p>Beneficial occupation dates: <b>TBC</b></p> <p>Tenant Installations beneficial occupation</p> <p>F..... V..... T .....</p>			
1/1/45	<p>Arbitration rules as recommended by the Association of Arbitrators (SA)</p> <p>F ..... V ..... T .....</p>	Item		
1/1/46	<p>The law applicable to this agreement shall be that of South Africa</p> <p>F ..... V ..... T .....</p>	Item		
	<b>Carried Forward</b>		R	
	<p>Section No. 1 PRELIMINARIES Bill No. 1 Preliminaries and General</p>			



	<b>Brought Forward</b>		R	
	<b><u>INSURANCES</u></b>			
1/1/47	<p>Contract works insurance to be effected by: <b>Contractor</b></p> <p>For the amount of: The <b>Contract Sum</b> plus 20% with deductible of R20 000.00</p> <p>Notwithstanding the provisions of Clause 41.3.2, the first amount deductible will be for the <b>Contractor's</b> account</p> <p>SASRIA insurance required:</p> <p>F:.....V:.....T:.....</p>	Item		
1/1/48	<p>Public liability insurance to be effected by <b>Contractor</b></p> <p>For the amount of: R 10 000 000.00</p> <p>With a deductible of: R 10 000.00 per claim</p> <p>F:..... V:.....</p> <p>T:.....</p>	Item		
	<b><u>DOCUMENT</u></b>			
	<p>Waivers of contractors lien is required: <b>Yes</b></p> <p>Number of construction document copies to be supplied free of charge: <b>3</b></p> <p>Number of days for submission of priced documents: <b>TBA</b></p> <p>Notwithstanding the provisions of the above clause, no payments will be certified unless the priced documents are agreed with the Quantity Surveyors.</p> <p>JBCC Engineering General Conditions are to be included in the documents: <b>No</b></p> <p>Alternative if contract value is not adjusted using Contract Price Adjustment Provision: <b>N/A</b></p> <p>Tender Price is requested for Fixed Rates.</p>			
	<b>Carried Forward</b>		R	
	<p>Section No. 1</p> <p>PRELIMINARIES</p> <p>Bill No. 1</p> <p>Preliminaries and General</p>			

**LIMPOPO DEPARTMENT OF EDUCATION  
UPGRADES AND ADDITIONS AT  
SUSWE PRIMARY SCHOOL**

	Brought Forward		R	
<p>Details of changes made to the provision of JBCC standard documentation:.....</p> <p>The Contractor shall issue a Tax Invoice immediately to enable the Employer to process payment.</p>				
	Carried Forward		R	
<p>Section No. 1 PRELIMINARIES Bill No. 1 Preliminaries and General</p>				

<b>Brought Forward</b>				R
<b><u>SECTION B: PRELIMINARIES</u></b>				
<b><u>Definition and interpretation (B1)</u></b>				
1/1/49	Definition and interpretation (B1.1 - B1.6.5)  F:..... V:..... T:.....	Item		
<b><u>Documents (B2)</u></b>				
1/1/50	Checking of documents (B2.1)  F:..... V:..... T:.....	Item		
1/1/51	These bills of quantities contain pages and annexures as indexed on the flyleaf  The items in these bills of quantities are to be read and priced in conjunction with the descriptions regarded as amplified by the Model Preambles for Trades as recommended and published by the Association of South African Quantity Surveyors, 2008 edition, and no claim arising from brevity of description of items fully described in the said Model Preambles for Trades will be entertained.  F:..... V:..... T:.....	Item		
1/1/52	Provisional bills of quantities (B2.2)  F:..... V:..... T:.....	Item		
1/1/53	Availability of construction documentation for contracts based on provisional bills of quantities (B2.3)  F:..... V:..... T:.....	Item		
1/1/54	Interests of agents (B2.4)  F:..... V:..... T:.....	Item		
<b>Carried Forward</b>				R
Section No. 1 PRELIMINARIES Bill No. 1 Preliminaries and General				

**LIMPOPO DEPARTMENT OF EDUCATION  
UPGRADES AND ADDITIONS AT  
SUSWE PRIMARY SCHOOL**

	<b>Brought Forward</b>		<b>R</b>	
1/1/55	<p>Priced documents (B2.5)</p> <p>F:..... V:..... T:.....</p>	Item		
1/1/56	<p>Tender submission (B2.6)</p> <p>F:..... V:..... T:.....</p>	Item		
1/1/57	<p>Notwithstanding anything contained in this clause tenders shall be valid for a period of 180 days from the closing date of tenders</p> <p>F:..... V:..... T:.....</p> <p><b><u>The site (B3)</u></b></p>	Item		
1/1/58	<p>Defined works area (B3.1)</p> <p>F:..... V:..... T:.....</p>	Item		
1/1/59	<p>The area of the works to be occupied by the contractor, any restriction on the area and the limit of access or exit will be pointed out to the contractor by the principal agent at the official site briefing meeting.</p> <p>Site Meeting Date: <b>TBC</b> The meeting will be held at: <b>TBC</b> Tenderers are advise to arrive at least one hour earlier for the briefing meeting in order to avoid delays related to locating the venue.</p> <p>F:..... V:..... T:.....</p>	Item		
1/1/60	<p>Inspection of the site (B3.3)</p> <p>F:..... V:..... T:.....</p>	Item		
	<b>Carried Forward</b>		<b>R</b>	
	<p>Section No. 1 PRELIMINARIES Bill No. 1 Preliminaries and General</p>			

**LIMPOPO DEPARTMENT OF EDUCATION  
UPGRADES AND ADDITIONS AT  
SUSWE PRIMARY SCHOOL**

	<b>Brought Forward</b>		<b>R</b>	
1/1/61	A compulsory briefing meeting with representatives of the Employer will not take place due to the Covid-19 Lockdown restrictions. However, tenderers are welcomed to make arrangements to visit the site on a non-compulsory basis at Suswe Primary School  F:..... V:..... T:.....	Item		
1/1/62	Existing premises occupied (B3.4)  F:..... V:..... T:.....	Item		
1/1/63	Previous work - dimensional accuracy (B3.5)  F:..... V:..... T:.....	Item		
1/1/64	Previous work - defects (B3.6)  F:..... V:..... T:.....	Item		
1/1/65	Services - known (B3.7)  F:..... V:..... T:.....	Item		
1/1/66	Services - unknown (B3.8)  F:..... V:..... T:.....	Item		
1/1/67	Protection of trees etc (B3.9)  F:..... V:..... T:.....	Item		
1/1/68	Articles of value (B3.10)  F:..... V:..... T:.....	Item		
	<b>Carried Forward</b>		<b>R</b>	
	Section No. 1 PRELIMINARIES Bill No. 1 Preliminaries and General			

**LIMPOPO DEPARTMENT OF EDUCATION  
UPGRADES AND ADDITIONS AT  
SUSWE PRIMARY SCHOOL**

	<b>Brought Forward</b>		<b>R</b>	
1/1/69	<p>Inspection of adjoining properties etc (B3.11)</p> <p>F:..... V:..... T:.....</p> <p><b><u>Management of contract (B4)</u></b></p>	Item		
1/1/70	<p>Management of the works (B4.1)</p> <p>The contractor is to submit with his tender a synopsis of the proposed management team envisaged for this project.</p> <p>F:..... V:..... T:.....</p>	Item		
1/1/71	<p>Programme for the works</p> <p>The contractor is to submit with his tender a detailed program outlining the envisaged programming of the works</p> <p>F:..... V:..... T:.....</p>	Item		
1/1/72	<p>Progress meetings (B4.3)</p> <p>F:..... V:..... T:.....</p>	Item		
1/1/73	<p>Technical meetings (B4.4)</p> <p>F:..... V:..... T:.....</p> <p><b><u>Samples and shop drawings and manufacturer's instructions (B5)</u></b></p>	Item		
1/1/74	<p>Samples of materials (B5.1)</p> <p>F:..... V:..... T:.....</p>	Item		
	<b>Carried Forward</b>		<b>R</b>	
	<p>Section No. 1 PRELIMINARIES Bill No. 1 Preliminaries and General</p>			

**LIMPOPO DEPARTMENT OF EDUCATION  
UPGRADES AND ADDITIONS AT  
SUSWE PRIMARY SCHOOL**

	<b>Brought Forward</b>		<b>R</b>	
1/1/75	Workmanship samples (B5.2) F:..... V:..... T:.....	Item		
1/1/76	Shop drawings (B5.3) F:..... V:..... T:.....	Item		
	<b><u>Temporary works and plant (B6)</u></b>			
1/1/77	Deposits and fees (B6.1) F:..... V:..... T:.....	Item		
1/1/78	Enclosure of the works (B6.2) F:..... V:..... T:.....	Item		
1/1/79	Advertising (B6.3) F:..... V:..... T:.....	Item		
1/1/80	Plant, equipment, sheds and offices (B6.4) F:..... V:..... T:.....	Item		
1/1/81	Main notice board (B6.5)  Provision shall be made for 1 set of Professional boards  Lettering shall include 1 logo not exceeding 200 x 200mm per consultant and contractor all in colour and 1 Limpopo Department of Education chromadek signage board that must be 2 x 4m.  F:..... V:..... T:.....	Item		
	<b>Carried Forward</b>		<b>R</b>	
	Section No. 1 PRELIMINARIES Bill No. 1 Preliminaries and General			

**LIMPOPO DEPARTMENT OF EDUCATION  
UPGRADES AND ADDITIONS AT  
SUSWE PRIMARY SCHOOL**

	<b>Brought Forward</b>		<b>R</b>	
1/1/82	Subcontractors notice board (B6.6)  F:..... V:..... T:.....	Item		
	<b><u>Temporary services (B7)</u></b>			
1/1/83	Location (B7.1)  F:..... V:..... T:.....	Item		
1/1/84	Water (B7.2)  Alternative A  F:..... V:..... T:.....	Item		
1/1/85	Electricity (B7.3)  Alternative A  F:..... V:..... T:.....	Item		
1/1/86	Telecommunication equipment (B7.4)  Alternative A  F:..... V:..... T:.....	Item		
1/1/87	Ablution facilities (B7.5)  Alternative A  F:..... V:..... T:.....	Item		
	<b><u>Prime cost amounts (B8)</u></b>			
1/1/88	Responsibility for prime cost amounts (B8.1)  F:..... V:..... T:.....	Item		
	<b>Carried Forward</b>		<b>R</b>	
	Section No. 1 PRELIMINARIES Bill No. 1 Preliminaries and General			



**LIMPOPO DEPARTMENT OF EDUCATION  
UPGRADES AND ADDITIONS AT  
SUSWE PRIMARY SCHOOL**

	<b>Brought Forward</b>		R	
	<b><u>Attendance on N/S Subcontractors (B9)</u></b>			
1/1/89	General attendance (B9.1) F:..... V:..... T:.....	Item		
1/1/90	Special attendance (B9.2) F:..... V:..... T:.....	Item		
1/1/91	Commissioning - Fuel, water and power (B9.3) F:..... V:..... T:.....	Item		
	<b><u>Financial aspects (B10)</u></b>			
1/1/92	Statutory taxes, duties and levies (B10.1) F:..... V:..... T:.....	Item		
1/1/93	Provision for Value Added Tax (VAT) is made in the Final Summary F:..... V:..... T:.....	Item		
1/1/94	Payment of preliminaries (B10.2) F:..... V:..... T:.....	Item		
1/1/95	Adjustment of preliminaries (B10.3) F:..... V:..... T:.....	Item		
1/1/96	Payment certificate cash flow (B10.4) F:..... V:..... T:.....	Item		
	<b>Carried Forward</b>		R	
	Section No. 1 PRELIMINARIES Bill No. 1 Preliminaries and General			

**LIMPOPO DEPARTMENT OF EDUCATION  
UPGRADES AND ADDITIONS AT  
SUSWE PRIMARY SCHOOL**

	<b>Brought Forward</b>		<b>R</b>	
1/1/97	Contractor information supply (B10.5)  F:..... V:..... T:.....	Item		
	<b><u>General (B11)</u></b>			
1/1/98	Protection of works (B11.1)  F:..... V:..... T:.....	Item		
1/1/99	Protection/isolation of existing/sectionally occupied works (B11.2)  F:..... V:..... T:.....	Item		
1/1/100	Site security (B11.3)  F:..... V:..... T:.....	Item		
1/1/101	Notice before covering work (B11.4)  F:..... V:..... T:.....	Item		
1/1/102	Disturbance (B11.5)  F:..... V:..... T:.....	Item		
1/1/103	Works cleaning and clearing (B11.6)  F:..... V:..... T:.....	Item		
1/1/104	Vermin (B11.7)  F:..... V:..... T:.....	Item		
1/1/105	Overhand work (B11.8)  F:..... V:..... T:.....	Item		
	<b>Carried Forward</b>		<b>R</b>	
	Section No. 1 PRELIMINARIES Bill No. 1 Preliminaries and General			

<b>Brought Forward</b>			<b>R</b>	
	<b><u>Schedule of variables (B12)</u></b>			
1/1/106	Pre-tender information (B12.1)  F:..... V:..... T:.....  Information necessary for elections and completion of those clauses contained in the schedule which are necessary for tender purposes is given hereunder. Where no information is given it shall mean that either no details or specific requirements are available or that the clause is not relevant to this specific contract	Item		
1/1/107	12.1.1 Provisional bills of quantities (B2.2) The quantities are provisional: <b>Yes</b>  F:..... V:..... T:.....	Item		
1/1/108	12.1.2 Availability of construction documentation (B2.3) Construction documentation is not complete: <b>Yes</b>  F:..... V:..... T:.....	Item		
1/1/109	12.1.3 Interest of agents (B2.4)  F:..... V:..... T:.....	Item		
1/1/110	12.1.4 Defined works area (B3.1)  F:..... V:..... T:.....	Item		
1/1/111	12.1.5 Geotechnical investigation (B3.2)  F:..... V:..... T:.....	Item		
1/1/112	12.1.6 Existing premises occupied (B3.4)  F:..... V:..... T:.....	Item		
<b>Carried Forward</b>			<b>R</b>	
Section No. 1 PRELIMINARIES Bill No. 1 Preliminaries and General				

**LIMPOPO DEPARTMENT OF EDUCATION  
UPGRADES AND ADDITIONS AT  
SUSWE PRIMARY SCHOOL**

	<b>Brought Forward</b>		<b>R</b>	
1/1/113	12.1.7 Services - known (B3.7) F:..... V:..... T:.....	Item		
1/1/114	12.1.8 Protection of trees (B3.9) F:..... V:..... T:.....	Item		
1/1/115	12.1.9 Inspection of adjoining properties (B3.11) F:..... V:..... T:.....	Item		
1/1/116	12.1.10 Enclosure of the works (B6.2) F:..... V:..... T:.....	Item		
1/1/117	12.1.11 Offices (B6.4.3) F:..... V:..... T:.....	Item		
1/1/118	12.1.12 Main notice board (B6.5)  Provision shall be made for 1 set of Professional boards  Lettering shall include 1 logo not exceeding 200 x 200mm per consultant and contractor all in colour and 1 Limpopo Department of Education chromadek signage board that must be 2 x 4m.  F:..... V:..... T:.....	Item		
1/1/119	12.1.13 Subcontractors notice board (B6.6) A notice board is required: <b>Yes</b>  F:..... V:..... T:.....	Item		
	<b>Carried Forward</b>		<b>R</b>	
	Section No. 1 PRELIMINARIES Bill No. 1 Preliminaries and General			

**LIMPOPO DEPARTMENT OF EDUCATION  
UPGRADES AND ADDITIONS AT  
SUSWE PRIMARY SCHOOL**

	<b>Brought Forward</b>		R	
1/1/120	<p>12.1.14 Water (B7.2) Alternative Selected: <b>A</b></p> <p>The contractor shall make provision for water connection requirements that will enable them to carry out works around the site. The contractor shall apply for all necessary supply connections requirements with the Local Authority. Should the local authority refuse services supply to site, the contractor shall connect to any other existing services pointed to him by the Principal Agent in the same manner that the Local authority would have supplied services to site ie in compliance with the specifications of the Local authority.</p> <p>F:..... V:..... T:.....</p>	Item		
1/1/121	<p>12.1.15 Electricity (B7.3) Alternative selected: <b>A</b></p> <p>The contractor shall make provision for electrical power connection requirements that will enable them to carry out works around the site. The contractor shall apply for all necessary supply connections requirements with the Local authority. The contractor shall connect to any other existing services pointed to him by the Principal Agent in the same manner that the Local authority would have supplied services to site ie in compliance with the specifications of the Local authority.</p> <p>F:..... V:..... T:.....</p>	Item		
	<b>Carried Forward</b>		R	
	<p>Section No. 1 PRELIMINARIES Bill No. 1 Preliminaries and General</p>			

**LIMPOPO DEPARTMENT OF EDUCATION  
UPGRADES AND ADDITIONS AT  
SUSWE PRIMARY SCHOOL**

	<b>Brought Forward</b>		<b>R</b>	
1/1/122	<p>12.1.16 Telecommunications (B7.4) Alternative selected: <b>A</b></p> <p>The contractor shall make provision for telephone connection requirements that will enable them to carry out works around the site. The contractor shall apply for all necessary supply connections requirements with the relevant Agency. Should the Agency refuse services supply to site, the contractor shall connect to any other existing services pointed to him by the Principal Agent in the same manner that the Agency would have supplied services to site ie in compliance wit the specifications of the Agency.</p> <p>F:..... V:..... T:.....</p>	Item		
1/1/123	<p>12.1.17 Ablution facilities (B7.5) Alternative selected: <b>A</b></p> <p>The contractor shall make provision for sewer connection requirements that will enable them to carry out works around the site. The contractor shall apply for all necessary supply connections requirements with the Local authority. The contractor shall connect to any other existing services pointed to him by the Principal Agent in the same manner that the Local authority would have supplied services to site ie in compliance wit the specifications of the Local authority.</p> <p>F:..... V:..... T:.....</p>	Item		
1/1/124	<p>12.1.8 Special attendance (B9.2)</p> <p>F:..... V:..... T:.....</p>	Item		
1/1/125	<p>12.1.19 Protection of the works (B11.1)</p> <p>F:..... V:..... T:.....</p>	Item		
	<b>Carried Forward</b>		<b>R</b>	
	<p>Section No. 1 PRELIMINARIES Bill No. 1 Preliminaries and General</p>			

**LIMPOPO DEPARTMENT OF EDUCATION  
UPGRADES AND ADDITIONS AT  
SUSWE PRIMARY SCHOOL**

	<b>Brought Forward</b>		R	
1/1/126	<p>12.1.20 Protection of existing/sectionally occupied works (B11.2) Protection is required: <b>Yes</b></p> <p><b>The contractor shall conduct an as built survey (photographic and written) prior to commencing works. All damage caused by the Contractor during the contract shall be rectified at the Contractors cost.</b></p> <p>F:..... V:..... T:.....</p>	Item		
1/1/127	<p>12.1.21 Disturbance (B11.5)</p> <p>F:..... V:..... T:.....</p>	Item		
1/1/128	<p>Post tender information (B12.2)</p> <p>F:..... V:..... T:.....</p>	Item		
1/1/129	<p>12.2.1 Payment of preliminaries Alternative selected: (A or B)</p> <p>F:..... V:..... T:.....</p>	Item		
1/1/130	<p>12.2.2 Adjustment of preliminaries Alternative selected: (A or B)</p> <p>F:..... V:..... T:.....</p>	Item		
1/1/131	<p>12.2.3 Additional agreed preliminaries items</p> <p>F:..... V:..... T:.....</p>	Item		
	<b>Carried Forward</b>		R	
	<p>Section No. 1 PRELIMINARIES Bill No. 1 Preliminaries and General</p>			

	<b>Brought Forward</b>		<b>R</b>	
	<b><u>SECTION C: SPECIFIC PRELIMINARIES</u></b>			
1/1/132	<b>GUARANTEE</b>  <p>Where guarantees are called for, the contractor shall obtain a written guarantee, addressed to the employer, from the firm supplying the materials and/or doing the work and shall deliver same to the principal agent on the certified completion of the contract. The guarantee shall state that workmanship, materials and installation are guaranteed for a specified period from the date of certified completion of the contract, and that any defects that may arise during the specified period shall be made good at the expense of the firm supplying the materials and/or doing the work, upon written notice from the principal agent to do so. This guarantee will not be enforced if the work is damaged by structural defects in the building in which case the responsibility for replacement shall rest entirely with the contractor unless found to be as a result of a design fault.</p> <p>F:..... V:..... T:.....</p>	Item		
1/1/133	<b>SHOP DRAWINGS</b>  <p>The contractor and/or nominated/selected sub-contractor shall prepare and submit, at his own expense, three (3) copies of shop drawings of all fabricated work, working or setting out drawings shop details and schedules to the principal agent for approval prior to commencement of manufacture.</p> <p>Correction of shop drawings shall not constitute a change in scope of work unless the contractor notifies the Principal Agent in writing within seven (7) calendar days and shall not proceed with fabrication until so authorised by the principal agent</p> <p>F:..... V:..... T:.....</p>	Item		
	<b>Carried Forward</b>		<b>R</b>	
	Section No. 1 PRELIMINARIES Bill No. 1 Preliminaries and General			



	<b>Brought Forward</b>		<b>R</b>	
1/1/134	<p><b>SAMPLES</b></p> <p>Samples are physical examples furnished by the contractor to illustrate materials, equipment or workmanship and to establish standards by which the work will be judged. The contractor shall furnish without delay such samples and "mock ups" as may be called for by the Principal Agent, who may reject all material and workmanship not corresponding with the approved samples.</p> <p>Samples must be submitted in duplicate or as instructed and must allow a reasonable time for their consideration.</p> <p>Samples must be properly labelled with the project name and location, contractor's name, the type, finish composition of materials date of submission and the contract document reference in which the project is identified.</p> <p>F:..... V:..... T:.....</p>	Item		
1/1/135	<p><b>SITE INSTRUCTIONS</b></p> <p>Site instructions issued are to be recorded in triplicate in a site instruction book which is to be maintained on site by the contractor.</p> <p>Site instructions to the various sub-contractors may be issued only by the Principal Agent and must be issued via the contractor.</p> <p>Copies of all site instructions issued are to be submitted for the principal agent and the quantity surveyors within two (2) days of issue.</p> <p>F:..... V:..... T:.....</p>	Item		
	<b>Carried Forward</b>		<b>R</b>	
	<p>Section No. 1 PRELIMINARIES Bill No. 1 Preliminaries and General</p>			

	<b>Brought Forward</b>		<b>R</b>	
1/1/136	<b>OVERTIME</b>  Should overtime be required to be worked for any reason whatsoever, the costs of such overtime are to be borne by the contractor unless the Principal Agent has specifically authorised in writing, prior to the execution thereof, that costs for such overtime are to be borne by the employer.  F:..... V:..... T:.....	Item		
1/1/137	<b>CO-OPERATION OF CONTRACTOR FOR COST CONTROL</b>  It is specifically agreed that the contractor accepts the obligation of assisting the professional consultants in implementing proper cost control in an effort to prevent the final building cost from exceeding the budget.  It is specifically agreed that the professionals and the contractor will endeavour to agree and sign off variations within sixty days of them arising.  F:..... V:..... T:.....	Item		
1/1/138	<b>SITE LEVELS</b>  Before commencement of the works, the contractor shall carry out and provide the principal agent, for approval, a survey of the existing site levels in sufficient details to enable the preparation of a final account.  F:..... V:..... T:.....	Item		
1/1/139	<b>PROPRIETARY BRANDED PRODUCTS</b>  The contractor shall take delivery of, handle, store, use apply and/or fix all proprietary branded products in strict accordance with the manufacturers' instruction after consultation with the manufacturer's authorised representative  F:..... V:..... T:.....	Item		
	<b>Carried Forward</b>		<b>R</b>	
	Section No. 1 PRELIMINARIES Bill No. 1 Preliminaries and General			

	<b>Brought Forward</b>		<b>R</b>	
1/1/140	<b>AS BUILT DRAWINGS</b>  The position of construction breaks and the extent of individual concrete pours are to be recorded by the contractor on the structural engineer's drawings and are to be submitted to the principal agent and the structural engineer for their records.  F: ..... V: ..... T: .....	Item		
1/1/141	<b>OCCUPATIONAL HEALTH AND SAFETY ACT</b>  In terms of the Occupational Health and Safety Regulations promulgated on 18 July 2003 and any latest editions/amendments, it will be expected from the contractor to comply fully with and adhere to all such regulations pertaining to this project as no claims in this regard will be entertained.  F: ..... V: ..... T: .....	Item		
1/1/142	<b>COVID-19 RELATED ITEMS</b>  In terms of the latest Covid-19 regulations and requirements, it will be expected from the contractor to comply fully with and adhere to all such regulations pertaining to this project as no claims in this regard will be entertained.  F: ..... V: ..... T: .....	Item		
<b>Carried to Final Summary</b>			<b>R</b>	
Section No. 1 PRELIMINARIES Bill No. 1 Preliminaries and General				

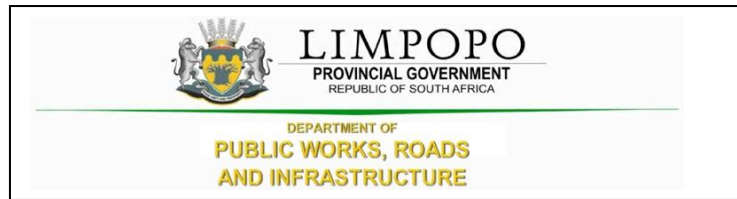

## C4.2 BUILDING WORKS

Item No		Quantity	Rate	Amount
	<p><b><u>SECTION NO. 2</u></b></p> <p><b><u>BILL NO. 1</u></b></p> <p><b><u>EARTHWORKS (PROVISIONAL)</u></b></p> <p><b><u>PREAMBLES</u></b></p> <p>NOTE : The tenderer is referred to the relevant clauses in the Model Preambles for Trades (2008 Edition) as issued by the Association of South African Quantity Surveyors before pricing this bill.</p> <p><b><u>SUPPLEMENTARY PREAMBLES</u></b></p> <p>Supplementary preamble items described in Bill No. 1, shall equally apply to this Bill.</p> <p><b><u>GENERAL NOTES TO TENDERERS</u></b></p> <p>General notes, described in Bill No.1, shall equally apply to this Bill.</p> <p><b><u>NOTES</u></b></p> <p><b><u>Carting away of excavated material</u></b></p> <p>Descriptions of carting away of excavated material shall be deemed to include loading excavated material onto trucks directly from the excavations or, alternatively, from stock piles situated on the building site</p> <p><b><u>Filling</u></b></p> <p>Notwithstanding the reference to prescribed multiple handling in clause 1 page 6 of the Standard System of Measuring Building Work, prices for filling and backfilling shall include for all selection and any multiple handling of material</p> <p>Excavations measured in successive depths of 2m.</p> <p><b><u>SITE CLEARANCE ETC</u></b></p>			
	<b>Carried Forward</b>		R	
	<p>Section No. 2</p> <p>5 CLASSROOM BLOCK WITH STORES X2</p> <p>Bill No. 1</p> <p>Earthworks</p>			

**LIMPOPO DEPARTMENT OF EDUCATION  
UPGRADES AND ADDITIONS AT  
SUSWE PRIMARY SCHOOL**

	<b>Brought Forward</b>			<b>R</b>	
	<b><u>Site clearance</u></b>				
2/1/1	Digging up and removing rubbish, debris, vegetation, hedges, shrubs and trees not exceeding 200mm girth, bush, etc	m2	1 294		
	<b><u>EXCAVATIONS</u></b>				
	<b><u>Excavation in earth not exceeding 2m deep</u></b>				
2/1/2	Trenches	m3	323		
	<b><u>Extra over excavations in earth to trenches and holes for</u></b>				
2/1/3	Excavation in soft rock	m3	32		
2/1/4	Excavation in hard rock	m3	16		
	<b><u>CARTING AWAY OF EXCAVATED MATERIAL</u></b>				
	<b><u>Note:</u></b>				
	Description of carting away of excavated material shall be deemed to include loading excavated material onto trucks directly from the excavations or , alternatively, from stock piles situated on the building site.				
2/1/5	Extra over all excavation for carting away surplus material from excavation and / or stockpile on site to a dumping site to be located by the Contractor	m3	177		
	<b><u>RISK OF COLLAPSE OF EXCAVATIONS</u></b>				
	<b><u>Risk of collapse to side of excavation in earth not exceeding 1,5m deep</u></b>				
2/1/6	Trenches and holes	m2	923		
	<b><u>FILLING, ETC.</u></b>				
	<b><u>Earth filling obtained from the excavations and/or prescribed stock piles on site compacted to 93% Mod AASHTO density in layers not exceeding 150mm thick</u></b>				
2/1/7	Backfilling to trenches, holes, etc	m3	163		
	<b>Carried Forward</b>			<b>R</b>	
	Section No. 2 5 CLASSROOM BLOCK WITH STORES X2 Bill No. 1 Earthworks				

**LIMPOPO DEPARTMENT OF EDUCATION  
UPGRADES AND ADDITIONS AT  
SUSWE PRIMARY SCHOOL**

	<b>Brought Forward</b>			<b>R</b>	
2/1/8	Under floors, steps, pavings, etc	m3	595		
	<b><u>Imported gravel filling (G7) stabilise with 2-3% cement compacted to 93% Mod AASHTO density in layers not exceeding 150mm thick</u></b>				
2/1/9	Backfilling to trenches, holes, etc	m3	48		
2/1/10	Under floors, steps, pavings, etc	m3	141		
	<b><u>Filling supplied by the Contractor under floors, trenches, etc.</u></b>				
2/1/11	Sub-base filling (G5) from excavations under solid floors, steps, etc. compacted to 95% modified AASHTO density in layers not exceeding 150mm thick	m3	141		
	<b><u>COMPACTION OF SURFACES</u></b>				
2/1/12	Prepare ground surface by scarifying sub-grade, rip and re-compact 150mm to 90% modified AASHTO density	m2	1 041		
	<b><u>WEED KILLERS, INSECTICIDES, TERMITES, etc.</u></b>				
	<b><u>Protection against termites, ants, etc</u></b>				
2/1/13	Under floors etc including forming and poisoning shallow furrows against foundation walls etc, filling in furrows and ramming	m2	1 041		
2/1/14	To bottom and sides of excavated trenches, Holes, etc.	m2	1 246		
<b>Carried Forward to Summary of Section No.</b>				<b>R</b>	
Section No. 2					
5 CLASSROOM BLOCK WITH STORES X2					
Bill No. 1					
Earthworks					

Item No		Quantity	Rate	Amount
	<p><b><u>BILL NO. 2</u></b></p> <p><b><u>CONCRETE, FORMWORK AND REINFORCEMENT</u></b></p> <p><b><u>PREAMBLES</u></b></p> <p>NOTE : The tenderer is referred to the relevant clauses in the Model Preambles for Trades (2008 Edition) as issued by the Association of South African Quantity Surveyors before pricing this bill.</p> <p><b><u>SUPPLEMENTARY PREAMBLES</u></b></p> <p>Supplementary preamble items described in Bill No. 1, shall equally apply to this Bill.</p> <p><b><u>Cost of tests</u></b></p> <p>The costs of making, storing and testing of concrete test cubes as required under clause 7, "Tests" of SANS 1200 G, shall include the cost of providing cube moulds necessary for the purpose, for testing costs and for submitting reports on the tests to the principal agent. The testing shall be undertaken by an independent firm or institution nominated by the contractor to the approval of the principal agent. (Test cubes are measured separately)</p> <p><b><u>Formwork</u></b></p> <p>Descriptions of formwork shall be deemed to include use and waste only (except where described as "left in" or "permanent"), for fitting together in the required forms, wedging, plumbing and fixing to true angles and surfaces as necessary to ensure easy release during stripping and for reconditioning as necessary before re-use. The vertical strutting shall be carried down to such construction as is sufficiently strong to afford the required support without damage and shall remain in position until the newly constructed work is able to support itself.</p>			
	<b>Carried Forward</b>		R	
	<p>Section No. 2 5 CLASSROOM BLOCK WITH STORES X2 Bill No. 2 Concrete, Formwork and Reinforcement</p>			



<p style="text-align: center;"><b>Brought Forward</b></p> <p>Formwork to soffits of solid slabs, etc. shall be deemed to be to slabs not exceeding 250mm thick unless otherwise described. Formwork to soffits of slabs, beams, etc. shall be deemed to be propped up exceeding 1,5m and not exceeding 3,5m high unless otherwise described.</p> <p>Formwork to sides of bases, pile caps, ground beams, etc. will only be measured where it is prescribed by the engineer for design reasons. Formwork necessitated by irregularity or collapse of excavated faces will not be measured and the cost thereof shall be deemed to be included in the allowance for taking the risk of collapse of the sides of the excavations, provision for which is made in "Earthworks".</p> <p>The Tenderer is to note that for the "off-shutter" concrete finish shall be in accordance with the architectural specification 616 CON-140: Smooth + fair finish:-</p> <ul style="list-style-type: none"> <li>· Degree of accuracy: I</li> <li>· Finish: Smooth and even</li> <li>· Form facing material to produce a smooth, hard, uniform texture on the concrete</li> <li>· Steel faced formwork. Joints grout-tight.</li> <li>· Panels shall be as large as practicable and arranged in a regular pattern as a feature of the surface</li> <li>· Formwork tie holes: to the approval of the architect</li> <li>· Repair imperfections: not allowed. Tie bolt holes shall be patched</li> <li>· Not permitted: blowholes, small fins, bulges, irregularities, voids, honeycombing, segregation and other large defects.</li> <li>· Concrete surfaces: No further treatment to form a smooth finish of uniform texture, appearance and colour</li> </ul> <p>Structural Concrete</p> <p>Tenderers are referred to the Structural Engineer's - Standard Specifications which should be read before pricing this trade in particular, but also the other trades. The use of extenders, fly-ash, etc. are clearly described on this drawing.</p>		R	
<p style="text-align: center;"><b>Carried Forward</b></p> <p>Section No. 2 5 CLASSROOM BLOCK WITH STORES X2 Bill No. 2 Concrete, Formwork and Reinforcement</p>		R	

	<b>Brought Forward</b>			R	
	<b><u>GENERAL NOTES TO TENDERERS</u></b>				
	General notes, described in Bill No.1, shall equally apply to this Bill.				
	<b><u>UNREINFORCED CONCRETE CAST AGAINST EXCAVATED SURFACES</u></b>				
	<b><u>15Mpa/19mm concrete</u></b>				
2/2/1	Blinding	m3	16		
	<b><u>REINFORCED CONCRETE CAST AGAINST EXCAVATED SURFACE</u></b>				
	<b><u>25MPa/19mm Concrete</u></b>				
2/2/2	Strip footings	m3	81		
	<b><u>REINFORCED CONCRETE CAST IN FORMWORK</u></b>				
	<b><u>20Mpa/19mm concrete</u></b>				
2/2/3	Concrete Apron cast to fall etc,	m3	10		
	<b><u>25MPa/19mm Concrete</u></b>				
2/2/4	Surface beds cast in panels	m3	123		
	<b><u>TEST BLOCKS</u></b>				
	<b><u>Notes:</u></b>				
	Concrete strength test cubes, label and send to an approved laboratory for testing, pay all charges and submit report to the Regional Representative. Only successful tests will be paid for (Provisional)				
2/2/5	Making and testing 150 x 150 x 150mm concrete strength test cube (Provisional)	No	107		
	<b><u>SUNDRIES TO CONCRETE</u></b>				
	<b><u>Carried Forward</u></b>				
	Section No. 2 5 CLASSROOM BLOCK WITH STORES X2 Bill No. 2 Concrete,Formwork and Reinforcement				
				R	

**LIMPOPO DEPARTMENT OF EDUCATION  
UPGRADES AND ADDITIONS AT  
SUSWE PRIMARY SCHOOL**

	Brought Forward			R	
	<b><u>Surface treatment</u></b>				
2/2/6	Power float top surface of concrete surface bed to a true and even level finish	m2	1 041		
	<b><u>ROUGH FORMWORK (DEGREE OF ACCURACY II)</u></b>				
	<b><u>Rough formwork to sides</u></b>				
2/2/7	Edges, risers, ends and reveals not exceeding 300mm high or wide	m	332		
	<b><u>MOVEMENTS JOINTS ETC,</u></b>				
	<b><u>Saw cuts Joints</u></b>				
2/2/8	3 x 30mm In saw cut joints in floors	m	19		
	<b><u>Expansion joints</u></b>				
2/2/9	10mm soft board or similar approved between concrete and brick wall	m	234		
	<b><u>REINFORCEMENT (PROVISIONAL)</u></b>				
	<b><u>High and mild tensile steel reinforcement to structural concrete work</u></b>				
2/2/10	All diameter bars	t	6		
	<b><u>Fabric reinforcement:</u></b>				
2/2/11	Type 245 fabric reinforcement in concrete surface beds, slabs, etc.	m2	943		
<b>Carried Forward to Summary of Section No.</b>				R	
Section No. 2					
5 CLASSROOM BLOCK WITH STORES X2					
Bill No. 2					
Concrete,Formwork and Reinforcement					

Item No		Quantity	Rate	Amount
	<p><b><u>BILL NO. 3</u></b></p> <p><b><u>MASONRY</u></b></p> <p><b><u>PREAMBLES</u></b></p> <p>NOTE : The tenderer is referred to the relevant clauses in the Model Preambles for Trades (2008 Edition) as issued by the Association of South African Quantity Surveyors before pricing this bill.</p> <p><b><u>SUPPLEMENTARY PREAMBLES</u></b></p> <p>Supplementary preamble items described in Bill No. 1, shall equally apply to this Bill.</p> <p><b><u>GENERAL NOTES TO TENDERERS</u></b></p> <p>General notes, described in Bill No.1, shall equally apply to this Bill.</p> <p><b><u>Sizes in descriptions</u></b></p> <p>Where sizes in descriptions are given in brick units, "one brick" shall represent the length and "half brick" the width of a brick</p> <p><b><u>Hollow walls etc</u></b></p> <p>Descriptions of hollow walls shall be deemed to include leaving every fifth perpend of the bottom course of the external skin open as a weep hole. Walls in two skins described as "bagged and sealed" shall be deemed to include having the outer face of the inner skin bagged with 1:6 cement and sand mixture and sealed with two coats "Brickseal" bitumen emulsion waterproofing coating.</p> <p><b><u>Face bricks</u></b></p> <p>Bricks shall be ordered timeously to obtain uniformity in size and colour</p>			
	<b>Carried Forward</b>		R	
	<p>Section No. 2 5 CLASSROOM BLOCK WITH STORES X2 Bill No. 3 Masonry</p>			

	Brought Forward			R	
	<b><u>Pointing</u></b>				
	Descriptions of recessed pointing to fair face brickwork and face brickwork shall be deemed to include square recessed, hollow recessed, weathered pointing, etc				
	<b><u>BRICKWORK IN FOUNDATION</u></b>				
	<b><u>Brickwork in 73mm burnt clay masonry units class NFP in Class II mortar, laid in stretcher bond with 10mm flush joints</u></b>				
2/3/1	One brick wall	m2	346		
	<b><u>SUPERSTRUCTURE BRICKWORK</u></b>				
	<b><u>Brickwork of NFP brick in class II mortar laid in stretcher bond with 10mm flush joints</u></b>				
2/3/2	One brick wall	m2	1 142		
2/3/3	Half brick wall, in beamfilling	m2	38		
	<b><u>FACE BRICKWORK</u></b>				
	Bricks shall be ordered timeously to obtain uniformity in size and colour				
	<b><u>"Corobrick" face bricks (Colour: TBC) with PC sum amount of R 4 500.00 per thousand bricks delivered to site (excluding VAT) manufactured in accordance with SANS 227-2007, bedded and jointed in Class II mortar and pointed with recessed 6mm joints in both directions</u></b>				
2/3/4	Extra over brickwork for face brickwork in foundations (Provisional)	m2	692		
2/3/5	Extra over brickwork for face brickwork in superstructure	m2	776		
2/3/6	Extra over brickwork for face brickwork in brick-on-edge header course lintel	m	124		
2/3/7	Extra over brickwork for face brickwork in brick-on-edge header course sills, bedded in mortar and set slightly sloped	m	116		
	<b>Carried Forward</b>			R	
	Section No. 2 5 CLASSROOM BLOCK WITH STORES X2 Bill No. 3 Masonry				

**LIMPOPO DEPARTMENT OF EDUCATION  
UPGRADES AND ADDITIONS AT  
SUSWE PRIMARY SCHOOL**

	<b>Brought Forward</b>			<b>R</b>	
2/3/8	Extra over brickwork for face brickwork in beamfilling	m2	38		
	<b><u>BRICKWORK SUNDRIES</u></b>				
	<b><u>Brickwork reinforcement</u></b>				
2/3/9	150mm Wide reinforcement built in horizontally.	m	5 395		
	<b><u>"Allied concrete" or similar approved prestressed fabricated lintels</u></b>				
2/3/10	100 x 70mm Lintels in lengths not exceeding 3m	m	147		
2/3/11	175 x 70mm Lintels in lengths not exceeding 3m	m	20		
	<b><u>Turning pieces</u></b>				
2/3/12	110mm Wide turning piece to flat brick lintels	m	131		
	<b><u>Air bricks etc</u></b>				
2/3/13	Set of 2 240 x 155mm Terracota air bricks as per architects specification	No	10		
	<b><u>Fair cutting to face brickwork</u></b>				
	<b><u>Roof ties</u></b>				
2/3/14	30 x 1.2mm galvanised steel strapping, built into wall for 5 courses and minimum 800mm to be fixed to trusses	No	206		
	<b><u>MOVEMENTS JOINTS ETC,</u></b>				
	<b><u>Expansion joints</u></b>				
2/3/15	30mm softboard between vertical brick surfaces not exceeding 300mm wide	m2	68		
<b>Carried Forward to Summary of Section No.</b>				<b>R</b>	
Section No. 2					
5 CLASSROOM BLOCK WITH STORES X2					
Bill No. 3					
Masonry					

## BILL NO. 4

## WATERPROOFING

## PREAMBLES

NOTE : The tenderer is referred to the relevant clauses in the Model Preambles for Trades (2008 Edition) as issued by the Association of South African Quantity Surveyors before pricing this bill.

## SUPPLEMENTARY PREAMBLES

Supplementary preamble items described in Bill No. 1, shall equally apply to this bill.

## GENERAL NOTES TO TENDERERS

General notes, described in Bill No.1, shall equally apply to this Bill.

## DAMP PROOFING OF WALLS AND FLOORS

**One layer of 375 micron "Consol Plastic Brikgrip DPC" embossed damp proof course**

2/4/1	Under walls	m2	8
-------	-------------	----	---

2/4/2	Under cills, etc.	m2	26
-------	-------------------	----	----

**One layer of 250 micron "USB Green" or similar approved dampproof membrane sealed at laps with PVC self -adhesive tape**

2/4/3	Under surface beds.	m2	1 041
-------	---------------------	----	-------

## JOINTS SEALANTS, ETC.

**Mastic grey polysulphide sealing compound**  
**including raking out of joints filler as necessary**

2/4/4	3 x 30mm In saw cut joints in floors	m	19
-------	--------------------------------------	---	----

2/4/5	10mm Isolation Joints between surface bed concrete and brick wall	m	234
-------	---	---	-----

**Carried Forward to Summary of Section No.**

Section No. 2  
5 CLASSROOM BLOCK WITH STORES X2  
Bill No. 4  
Waterproofing

**LIMPOPO DEPARTMENT OF EDUCATION  
UPGRADES AND ADDITIONS AT  
SUSWE PRIMARY SCHOOL**

Item No		Quantity	Rate	Amount
	<b><u>BILL NO. 5</u></b>  <b><u>ROOF COVERINGS</u></b>  <b><u>PREAMBLES</u></b>  NOTE : The tenderer is referred to the relevant clauses in the Model Preambles for Trades (2008 Edition) as issued by the Association of South African Quantity Surveyors before pricing this bill.  <b><u>SUPPLEMENTARY PREAMBLES</u></b>  Supplementary preamble items described in Bill No. 1, shall equally apply to this bill.  <b><u>GENERAL NOTES TO TENDERERS</u></b>  General notes, described in Bill No.1, shall equally apply to this Bill.  <b><u>ROOF SHEETING</u></b>  <b><u>Similar Approved</u></b>  <b><u>0.6mm thick "Brownbuilt Klip-lok light Industrial" galvanised troughed roof sheeting with "Chromadek - Traffic Green" finish on one side, and 0.6mm galvanised steel accessories fixed to timber purlins or rails fixed in strict accordance to the manufacturer's instructions and fixed by an approved erector. A written and approved five (5) year guarantee of water-tightness shall be issued after approval of roofs by the manufacturer</u></b>			
2/5/1	Roof sheeting pitch not exceeding 25 degrees	m2	1 375	
2/5/2	550mm girth Ridge capping, 3 times bent and notched on site to suit roof profile	m	100	
2/5/3	550mm girth Hip capping, 3 times bent and notched on site to suit roof profile.	m	41	
	<b><u>ROOF AND WALL INSULATION</u></b>  <b><u>Similar Approved</u></b>			
	<b>Carried Forward</b>			
	Section No. 2 5 CLASSROOM BLOCK WITH STORES X2 Bill No. 5 Roof Coverings		R	



[illegible]

Item No		Quantity	Rate	Amount
	<p><b><u>BILL NO. 6</u></b></p> <p><b><u>CARPENTRY AND JOINERY</u></b></p> <p><b><u>PREAMBLES</u></b></p> <p>NOTE : The tenderer is referred to the relevant clauses in the Model Preambles for Trades (2008 Edition) as issued by the Association of South African Quantity Surveyors before pricing this bill.</p> <p><b><u>SUPPLEMENTARY PREAMBLES</u></b></p> <p>Supplementary preamble items described in Bill No. 1, shall equally apply to this bill.</p> <p><b><u>GENERAL NOTES TO TENDERERS</u></b></p> <p>General notes, described in Bill No.1, shall equally apply to this Bill.</p> <p><u>Joinery</u></p> <p>Descriptions of frames shall be deemed to include frames, transoms, mullions, rails, etc.</p> <p>Descriptions of hardwood joinery shall be deemed to be fixed with hardened steel nails or shot pins to brickwork or concrete.</p> <p><u>Fixing</u></p> <p>Items described as nailed shall be deemed to be fixed with hardened steel nails or shot pins to brickwork or concrete</p> <p><u>Decorative laminate finish</u></p> <p>Laminate finish shall be glued under pressure. Edge strips shall be butt jointed at junctions with adjacent similar finish</p> <p><u>Timber</u></p> <p>All softwood to be South African Pine</p>			
	<b>Carried Forward</b>		R	
	<p>Section No. 2</p> <p>5 CLASSROOM BLOCK WITH STORES X2</p> <p>Bill No. 6</p> <p>Carpentry and Joinery</p>			

<p style="text-align: center;"><b>Brought Forward</b></p> <p><u>Descriptions</u></p> <p>Items described as "bolted" shall be deemed to exclude the bolts and include the holes unless otherwise described.</p> <p>Where the fixing of members is not stated it shall mean the nailing of one timber member to another.</p> <p>The term "planted on" shall mean the nailing of one timber member to another</p> <p>The term "screwed on" shall mean the countersunk screwing of one timber member to another.</p> <p>The term "screwed on and pelleted" shall mean the screwing of one timber member to another with the heads of screw sunk and pelleted.</p> <p>The term "plugged" shall mean the countersunk screwing of a timber member to and including plastic plugs in brickwork or concrete.</p> <p>The term "plugged and pelleted" shall mean the screwing of a timber member to and including plastic plugs in brickwork or concrete with heads of screw sunk and pelleted.</p> <p>Shelving, etc. described as screwed to steel must be fixed from underside and prices are to include for countersunk drilling through the steel for screw fixing.</p> <p>Descriptions of floors, ceilings, joinery, etc. shall be deemed to include for all square cutting</p> <p>Descriptions of items given in linear metre shall be deemed to include for mitres, stopped ends, fitted intersections, etc.</p> <p>Descriptions of rounded angles, rebates, grooves, chamfers, moulded edges, etc. shall be deemed to include for angles, ends, etc.</p> <p><b><u>ROOFS, ETC</u></b></p>		R	
<p style="text-align: center;"><b>Carried Forward</b></p> <p>Section No. 2 5 CLASSROOM BLOCK WITH STORES X2 Bill No. 6 Carpentry and Joinery</p>		R	

	<b>Brought Forward</b>			R	
	<p><b><u>Plate nailed timber roof truss construction</u></b></p> <p>The following is applicable in respect of roof trusses:</p> <p>All timber to be sawn softwood in accordance with V4 or M4 as defined in SABS 563 or SABS 1245.</p> <p>Metal connector plates shall have a minimum yield strength of 228 MPa and a minimum ultimate tensile strength of 330 Mpa with hot-dip galvanised finish.</p> <p>All joints to be close fitted butt joints.</p> <p><b>Trusses shall be designed by a registered supplier of prefabricated trusses who shall issue an Engineers Certificate upon completion of the installation.</b></p> <p><b>The dimensions in the descriptions of the trusses are nominal and actual measurements are to be obtained on site before design or fabrication commences.</b></p> <p><b>Tenderers must study the roof plan and sections as attached to the back of these bills of quantities and must obtain prices from a qualified and registered roof truss supplier as no claims in this regard will be entertained.</b></p> <p><b><u>Roof trusses</u></b></p> <p>2/6/1 Design, supply, take delivery, temporary store, hoist in position and erect plate nailed timber roof trusses, purlins, gang boarding, temporary and permanent bracing, etc (measured on plan) m2 1 146</p> <p><b><u>Sawn softwood</u></b></p> <p>2/6/2 38 x 114mm Wall plates m 247</p> <p><b><u>Sundries</u></b></p> <p>2/6/3 Two coats creosote on sawn timbers m2 92</p> <p><b><u>Similar Approved</u></b></p>				
	<b>Carried Forward</b>			R	
	<p>Section No. 2 5 CLASSROOM BLOCK WITH STORES X2 Bill No. 6 Carpentry and Joinery</p>				

Brought Forward		R
<b><u>"Everite FC77" Fascia and badge boards</u></b>		
15 x 225mm Pressed fibre cement fascia boards, fixed to supports and roof timbers with one brass screw at maximum 750mm centres, including standard aluminium half round cover strips at all joints, as per architect's specification	m	247
<b><u>DOORS ETC</u></b>		
<b><u>44mm thick solid R&amp;F panel meranti timber doors with masonite backing with 15 horizontal slates on both sides hung to steel frames</u></b>		
813 x 2032mm single door	No	18
<b><u>WINDOWS</u></b>		
<b><u>Similar Approved</u></b>		
<b><u>"Nutec" fibre cement window cills</u></b>		
150mm x 15mm thick fibre cement Window sill set flat and slightly projecting, with window sill lug screwed to underside of sill at 400mm centres, minimum of 75mm from end of window sill and bedded in 1:4 cement sand mortar with plastic slip joints at end of sills at plaster reveals and projecting from finished face of wall, all as per manufacturer's recommendations	m	116
<b>Carried Forward to Summary of Section No.</b>		R
Section No. 2		
5 CLASSROOM BLOCK WITH STORES X2		
Bill No. 6		
Carpentry and Joinery		

Item No		Quantity	Rate	Amount
	<p><b><u>BILL NO. 7</u></b></p> <p><b><u>CEILING, PARTITIONS AND ACCESS FLOORING</u></b></p> <p><b><u>PREAMBLES</u></b></p> <p>NOTE : The tenderer is referred to the relevant clauses in the Model Preambles for Trades (2008 Edition) as issued by the Association of South African Quantity Surveyors before pricing this bill.</p> <p><b><u>SUPPLEMENTARY PREAMBLES</u></b></p> <p>Supplementary preamble items described in Bill No. 1, shall equally apply to this bill.</p> <p><b><u>GENERAL NOTES TO TENDERERS</u></b></p> <p>General notes, described in Bill No.1, shall equally apply to this Bill.</p> <p><b><u>Fixing</u></b></p> <p>Items described as "plugged" shall be deemed to include screwing to fibre, plastic or metal plugs at not exceeding 500mm centres, and where described as "bolted", the bolts have been given elsewhere.</p> <p>Items described as "nailed" shall be deemed to be fixed with hardened steel nails or pins, or to be shot-pinned, to brickwork or concrete</p> <p><b><u>Ceilings &amp; Bulkheads</u></b></p> <p>Unless otherwise described ceilings shall be deemed to be horizontal</p> <p><b><u>Steel components</u></b></p> <p>All steel components for ceilings, partitions, etc are to be galvanised in accordance with SANS 121</p>			
	<b>Carried Forward</b>		R	
	<p>Section No. 2</p> <p>5 CLASSROOM BLOCK WITH STORES X2</p> <p>Bill No. 7</p> <p>Ceilings,Partitions and Access Flooring</p>			

	<b>Brought Forward</b>			<b>R</b>	
	<p><b><u>Proprietary suspended ceilings</u></b></p> <p>Hangers, suspension grids, "lay-in" panels, etc are to be in accordance with the manufacturers' recommendations</p> <p>Where electrical light fittings, diffusers, panels etc are units of the same dimensions as the suspension grid described and allowance must be made in the rates accordingly for their support inclusive of any flexibility in setting out that may be required (ceiling panels have not been deducted and pricing is to take cognisance thereof)</p> <p><b><u>Suspension systems</u></b></p> <p>Where suspensions of ceilings require a sub-grid, the tenderer should include in his rates for the sub-grid. The design of the sub-grid support is not specified, the tenderer is to obtain the necessary requirements and recommendations for a safe installation from the board and suspension system manufacturer to the satisfaction of the structural engineer.</p> <p><b><u>NAILED UP CEILINGS</u></b></p> <p><b><u>FIBRE - CEMENT BOARDS</u></b></p> <p><b><u>Similar Approved</u></b></p> <p><b><u>6mm "Everite Nutec" Fibre-cement boards, jointed with and including galvanised H-type primed pressed steel jointing strips, including brandering as per architect's specifications</u></b></p>				
2/7/1	2400 x 1200mm x 6mm Horizontal ceilings, fixed to and including 38 x 38mm sawn softwood brandering at maximum 400mm centres using 38mm long galvanised nails	m2	896		
	<p><b><u>CORNICES</u></b></p> <p><b><u>Similar Approved</u></b></p> <p><b><u>"Rhino" plasterboard cornice</u></b></p>				
2/7/2	75mm Coved cornice, plugged to brickwork	m	675		
	<b>Carried Forward</b>			<b>R</b>	
	<p>Section No. 2 5 CLASSROOM BLOCK WITH STORES X2 Bill No. 7 Ceilings,Partitions and Access Flooring</p>				

Brought Forward		R
<b><u>SUNDRIES</u></b>		
<b><u>Extra over for Trap Doors</u></b>		
Extra over ceiling for 600 x 600mm trap door of 38 x 50mm wrought softwood rebated framing, with one 38 x 38mm sawn softwood cross brander covered with ceiling board and fitted flush in opening	No	10
<b><u>CEILING INSULATION</u></b>		
<b><u>Insulation</u></b>		
125mm thick Glass wool insulation blanket closely fitted and laid on top of ceiling panels, all in strict accordance with the manufacturer's specifications.	m2	896
<b>Carried Forward to Summary of Section No.</b>		R
Section No. 2		
5 CLASSROOM BLOCK WITH STORES X2		
Bill No. 7		
Ceilings,Partitions and Access Flooring		



**LIMPOPO DEPARTMENT OF EDUCATION  
UPGRADES AND ADDITIONS AT  
SUSWE PRIMARY SCHOOL**

Item No		Quantity	Rate	Amount
	<p><b><u>BILL NO. 8</u></b></p> <p><b><u>IRONMONGERY</u></b></p> <p><b><u>PREAMBLES</u></b></p> <p>NOTE : The tenderer is referred to the relevant clauses in the Model Preambles for Trades (2008 Edition) as issued by the Association of South African Quantity Surveyors before pricing this bill.</p> <p><b><u>SUPPLEMENTARY PREAMBLES</u></b></p> <p>Supplementary preamble items described in Bill No. 1, shall equally apply to this bill.</p> <p><b><u>GENERAL NOTES TO TENDERERS</u></b></p> <p>General notes, described in Bill No.1, shall equally apply to this Bill.</p> <p>Where ironmongery is described as plugged, prices are to include for screwing to and including approved patent plugs in concrete or brickwork with plaster or tiled finish, etc.</p> <p><u>Proprietary items</u></p> <p>Where applicable the manufacturers' names or product catalogue titles are given in sub-headings preceding the items</p> <p>Prices are to be based on the specific products/articles specified. If tenderers wish to offer alternative products/articles for certain items, these items are to be clearly marked and the alternative specification given with supporting brochures etc clarifying the features of the products/articles offered</p> <p>On request returnable samples are to be provided to the principal agent for consideration</p>			
	<b>Carried Forward</b>		R	
	<p>Section No. 2 5 CLASSROOM BLOCK WITH STORES X2 Bill No. 8 Ironmongery</p>			

**LIMPOPO DEPARTMENT OF EDUCATION  
UPGRADES AND ADDITIONS AT  
SUSWE PRIMARY SCHOOL**

	<b>Brought Forward</b>			<b>R</b>	
	<u>Finishes to ironmongery</u>  Where applicable finishes to ironmongery are indicated by suffixes in accordance with the following list: BS Satin bronze lacquered CH Chromium plated SC Satin chromium plated SE Silver enamelled GE Grey enamelled AN Anodised natural AS Anodised silver AB Anodised bronze AG Anodised gold ABL Anodised black PB Polished brass PL Polished and lacquered PT Epoxy coated SD Sanded  <u>Rates</u>  The tenderer is to price for supply, taking delivery of, storing and fixing of the ironmongery listed below.  <b><u>PINNING BOARDS, WRITING BOARDS, PROJECTION SCREENS, etc.</u></b>  <b><u>Approved</u></b>				
2/8/1	White magnetic boards 4000mm x 1200mm high with aluminium frame plugged @ 1100mm above floor level on centre of the wall  <b><u>Swing type Green Chalkboard to comply with CKS-36-1980 or equivalent code of practice, complete with chalk rail as one unit strictly in accordance to manufacturers instructions</u></b>	No	10		
2/8/2	Overall size 4000 wide x 1250mm high consisting of one chalkboard 1800mm wide, two chalkboards 900mm wide and 2000 x 1250mm high two swing type chalkboards, fixed 900mm high from finished floor level	No	20		
	<b><u>SUNDRIES</u></b>				
	<b>Carried Forward</b>			<b>R</b>	
	Section No. 2 5 CLASSROOM BLOCK WITH STORES X2 Bill No. 8 Ironmongery				

**LIMPOPO DEPARTMENT OF EDUCATION  
UPGRADES AND ADDITIONS AT  
SUSWE PRIMARY SCHOOL**

	Brought Forward		R
2/8/3	<u>Approved</u> "CZ8730SC" Door stop or similarly approved to wall or floors	No	18
Carried Forward to Summary of Section No. Section No. 2 5 CLASSROOM BLOCK WITH STORES X2 Bill No. 8 Ironmongery			R

Item No		Quantity	Rate	Amount
	<p><b><u>BILL NO. 9</u></b></p> <p><b><u>METALWORK</u></b></p> <p><b><u>PREAMBLES</u></b></p> <p>NOTE : The tenderer is referred to the relevant clauses in the Model Preambles for Trades (2008 Edition) as issued by the Association of South African Quantity Surveyors before pricing this bill.</p> <p><b><u>SUPPLEMENTARY PREAMBLES</u></b></p> <p>Supplementary preamble items described in Bill No. 1, shall equally apply to this bill.</p> <p><b><u>GENERAL NOTES TO TENDERERS</u></b></p> <p>General notes, described in Bill No.1, shall equally apply to this Bill.</p> <p><b><u>ALUMINIUM</u></b></p> <p>The contractor is to make due allowance in his prices for complying with the following requirements.</p> <p><b><u>SPECIFICATIONS</u></b></p> <p>User Note:</p> <p><b><u>Glazing</u></b></p> <p>All Safety glazing material (individual panes) are to conform to all standards as stipulated in SANS 10400 Part N and SANS 10137 and any additional Engineer Specifications or relevant SANS glazing regulations not stipulated in this document. All tenderers are referred to the drawings for the glazing specification.</p> <p><b><u>Ironmongery</u></b></p> <p>All rates for windows, shopfronts and doors etc. must include for the supply, taking delivery or/and installation of the ironmongery to be specified.</p>			
	<b>Carried Forward</b>		R	
	<p>Section No. 2 5 CLASSROOM BLOCK WITH STORES X2 Bill No. 9 Metalwork</p>			

<p style="text-align: center;"><b>Brought Forward</b></p> <p><b><u>Actuators</u></b></p> <p>All rates for shopfronts with actuators to include for the supply and installation of actuators as specified</p> <p><b><u>Scaffolding</u></b></p> <p>All scaffolding should be provided by the contractor and no claims/ qualifications will be accepted.</p> <p><b><u>Protection</u></b></p> <p>With this tender, the glazing sub-contractor must supply a statement concerning protection that will be provided to finishes and components until Practical Completion. This to include specific references to the method of removal of such protection. All tenderers to include cost of protection in tender price.</p> <p><b><u>Installation</u></b></p> <p>All measurements to be checked on site prior to ordering and manufacturing.</p> <p>Aluminium sections and shop drawings to be accepted by Architect prior to manufacturing.</p> <p>Allow for water and weather proof polysulphide sealant to approved specifications all around frame junctions to plaster and other materials.</p> <p><b><u>Profiles</u></b></p> <p>Tenderers to provide typical details of proposed aluminium section to be used in the design.</p> <p><b><u>Structural Silicone</u></b></p> <p>Tenderers to allow a 10 year guarantee on all powdercoating.</p> <p><b><u>Preliminary and Shop Drawings:</u></b></p> <p>The contractor shall submit preliminary design drawings showing basic system sections for the Architect's approval.</p>		R	
<p style="text-align: center;"><b>Carried Forward</b></p> <p>Section No. 2 5 CLASSROOM BLOCK WITH STORES X2 Bill No. 9 Metalwork</p>		R	

<p style="text-align: center;"><b>Brought Forward</b></p> <p>After approval and prior to fabrication detailed shop drawings shall be prepared and submitted to the Architect for approval.</p> <p><b><u>Fixing:</u></b></p> <p>The contractor is to take special note of all fixing details of all aluminium elements and must allow in his price for properly securing the aluminium sections to the structure with and including all necessary steel brackets, rails, timber grounds and sub-frames, including all necessary holing and bolting, etc. This fixing is to be adequately spaced and securely fixed to ensure total stiffness of the door frames, windows, etc. as no sagging causing improper functioning of the windows and doors will be accepted.</p> <p><b><u>Deflection of structure:</u></b></p> <p>The contractor is advised to make adequate provision for the design deflection of the structure.</p> <p><b><u>Tolerances:</u></b></p> <p>Sizes are approximate only and measurements on site must be taken before fabrication. Due allowance must be made for tolerances in accordance with the Architect's details.</p> <p><b><u>Protection:</u></b></p> <p>The contractor will be required to protect his work during the course of construction, which protection shall be adequate for the purpose and to the full approval of the Architect.</p> <p>Such protection shall only be removed after a written instruction from the Architect.</p> <p><b><u>Cleaning:</u></b></p> <p>All work must be cleaned down upon completion. Glazing as installed will not be accepted as clean glass and the contractor must allow for polishing glass as and when instructed by the Architect.</p> <p>Note: All windows and doors should be read in conjunction with window and door schedules</p>		R	
<p style="text-align: center;"><b>Carried Forward</b></p> <p>Section No. 2 5 CLASSROOM BLOCK WITH STORES X2 Bill No. 9 Metalwork</p>		R	



Brought Forward		R
<u>304/VEM 320G expanded metal mesh size 1200mm x 2400mm manufactured in accordance with SANS 190-1:1983 fixed to 76 x 50mm timber purlins using 40x 0.5mm hat channels @ 400mm centres with 12 x 20mm tac screws.</u>		
In Ceiling voids	m2	729
<b><u>STEEL COLUMNS AND BEAMS</u></b>		
<u>Welded columns and beams in single lengths with flat section bearer and connection plates bolted and welded to</u>		
76 x 76 x 3mm x 6.54kg/m Mild steel square tubing column	kg	680
<b>Carried Forward to Summary of Section No.</b>		R
Section No. 2 5 CLASSROOM BLOCK WITH STORES X2 Bill No. 9 Metalwork		



# BILL NO. 10

## PLASTERING

## PREAMBLES

NOTE : The tenderer is referred to the relevant clauses in the Model Preambles for Trades (2008 Edition) as issued by the Association of South African Quantity Surveyors before pricing this bill.

## SUPPLEMENTARY PREAMBLES

Supplementary preamble items described in Bill No. 1, shall equally apply to this bill.

## GENERAL NOTES TO TENDERERS

General notes, described in Bill No.1, shall equally apply to this Bill.

## SCREEDS

**1:4 Cement sand screed on concrete, worked down to a true and even surface with a steel trowel**

2/10/1	30mm Thick on floors and landings	m2	768
--------	-----------------------------------	----	-----

**Granolithic screed on concrete, worked down to a true and even surface with a wood trowel**

2/10/2	30mm Thick on floors	m2	176
--------	----------------------	----	-----

## INTERNAL PLASTER

**One coat smooth 1:5 cement sand plaster on brickwork to receive finish**

2/10/3	On brick walls	m2	1 510
--------	----------------	----	-------

2/10/4	On narrow widths	m2	151
--------	------------------	----	-----

**Carried Forward**

R

Section No. 2  
5 CLASSROOM BLOCK WITH STORES X2  
Bill No. 10  
Plastering

[illegible]

**LIMPOPO DEPARTMENT OF EDUCATION  
UPGRADES AND ADDITIONS AT  
SUSWE PRIMARY SCHOOL**

Item No		Quantity	Rate	Amount
	<p><b><u>BILL NO. 11</u></b></p> <p><b><u>TILING</u></b></p> <p><b><u>PREAMBLES</u></b></p> <p>NOTE : The tenderer is referred to the relevant clauses in the Model Preambles for Trades (2008 Edition) as issued by the Association of South African Quantity Surveyors before pricing this bill.</p> <p><b><u>SUPPLEMENTARY PREAMBLES</u></b></p> <p>Supplementary preamble items described in Bill No. 1, shall equally apply to this Bill.</p> <p><b><u>Pricing</u></b></p> <p>Prices are to included for the following: Cutting, handling, labour, adhesive etc.</p> <p><b><u>Fixing</u></b></p> <p>Tiling described as "fixed with adhesive on power floated concrete" shall be deemed to include for approved tiling key-coat.</p> <p>Ceramic, porcelain, marble and granite tiles are to be fixed, grouted and pointed with suitable adhesives and grouts, as recommended by the Architect. Costs are hereby deemed to include the cost of this requirement.</p> <p>Payment for work that is deemed measurable, in respect of the conditions of contract, and which comprises cutting, leaving, or forming, rectangular holes and notches through tiling is hereby deemed to apply only to holes and notches that do not exceed 600mm girth. Those exceeding 600mm in girth are hereby deemed to be "square cutting", which is hereby deemed to be part of the work description for that type of tiling and is not measurable as a separate item of work.</p> <p><b><u>Wastage</u></b></p> <p>Tile wastage in excess of 10% will be for the tenderer's account.</p>			
	<b>Carried Forward</b>		R	
	<p>Section No. 2 5 CLASSROOM BLOCK WITH STORES X2 Bill No. 11 Tiling</p>			

**LIMPOPO DEPARTMENT OF EDUCATION  
UPGRADES AND ADDITIONS AT  
SUSWE PRIMARY SCHOOL**

Brought Forward			R
<b><u>GENERAL NOTES TO TENDERERS</u></b>			
General notes, described in Bill No. 1, shall equally apply to this Bill.			
<u>Note</u>			
All scaffolding should be provided by the contractor and no claims/qualifications will be accepted.			
<b><u>FLOOR TILING</u></b>			
<b><u>420 x 420 x 11.5mm Thick non-slip ceramic tiles (P.C allowance of R 200.00/m2 excludes V.A.T. but includes delivery to site), includes waste, laying, supply and fixing with an approved adhesive and jointing in waterproof cementitious grout</u></b>			
2/11/1	On floors	m2	768
2/11/2	75mm high skirting	m	462
<b><u>ATTIC STOCK</u></b>			
2/11/3	420 x 420 x 11.5mm Thick Non-slip ceramic tiles (P.C allowance of R 210.00/m2 excludes V.A.T. but includes delivery to site)	m2	77
<b><u>SUNDRIES</u></b>			
<b><u>10mm aluminium straight edge trim</u></b>			
2/11/4	Dividing strip between tiles and door frames	m	8
<b>Carried Forward to Summary of Section No.</b>			R
Section No. 2			
5 CLASSROOM BLOCK WITH STORES X2			
Bill No. 11			
Tiling			

Item No		Quantity	Rate	Amount
	<p><b><u>BILL NO. 12</u></b></p> <p><b><u>PLUMBING AND DRAINAGE (PROVISIONAL)</u></b></p> <p><b><u>PREAMBLES</u></b></p> <p>NOTE : The tenderer is referred to the relevant clauses in the Model Preambles for Trades (2008 Edition) as issued by the Association of South African Quantity Surveyors before pricing this bill.</p> <p><b><u>SUPPLEMENTARY PREAMBLES</u></b></p> <p>Supplementary preamble items described in Bill No. 1, shall equally apply to this bill.</p> <p><u>uPVC pipes and fittings:</u></p> <p>Sewer and drainage pipes and fittings shall be jointed and sealed with butyl rubber rings</p> <p><u>uPVC pressure pipes and fittings:</u></p> <p>Pipes for water supply shall be of the class stated</p> <p><u>Excavations:</u></p> <p>No claim for excavation in material other than "earth" will be entertained unless the contractor has timeously notified the quantity surveyor thereof prior to backfilling, and has obtained, in writing , authorised classification thereof.</p> <p>"Intermediate material" and " hard rock" shall be as defined in "Earthworks".</p> <p>Quantities of all excavations, carting away excavated material and backfilling are calculated on the nett extent to be formed, or filled, in accordance with drawings and specifications, and the Contractor is to allow in his prices for any bulking.</p> <p>Classes of excavation shall be as S.A.B.S 1200D clause 3.1.2.</p> <p style="text-align: right;"><b>Carried Forward</b></p> <p>Section No. 2 5 CLASSROOM BLOCK WITH STORES X2 Bill No. 12 Plumbing and Drainage</p>			
			R	

<b>Brought Forward</b>			<b>R</b>
<u>Laying, backfilling, bedding, etc., of pipes:</u>			
Pipes shall be laid and bedded, and trenches shall be carefully backfilled, in accordance with the specific instructions			
<b><u>GENERAL NOTES TO TENDERERS</u></b>			
General notes, described in Bill No.1, shall equally apply to this Bill.			
<b><u>RAINWATER GOODS</u></b>			
<b><u>Similar Approved</u></b>			
<b><u>Gutters</u></b>			
2/12/1	100 x 100 x 0.6mm thick Ogee profile eaves gutter aluminium box gutter, fixed with and including fixing clips to fascia boards	m	247
2/12/2	Extra over eaves gutter for stopped end	No	16
2/12/3	Extra over eaves gutter for corner	No	131
2/12/4	Extra over eaves gutter for outlet	No	32
<b><u>Rainwater downpipes</u></b>			
2/12/5	100mm diameter x 0.6mm thick rainwater downpipe with Chromadek finish (Colour: TBC), fixed with and including brackets to wall face, with brackets spaced as per manufacturer's recommendations, and with downpipes spaced as per engineer's specification	m	111
2/12/6	Extra over downpipe for offset	No	64
2/12/7	Extra over downpipe for shoe	No	32
<b><u>FIRE FIGHTING EQUIPMENT</u></b>			
<b><u>Extinguishers including initial charge and setting up in position:</u></b>			
2/12/8	9kg dry chemical powder fire extinguisher	No	20
<b>Carried Forward</b>			<b>R</b>
Section No. 2 5 CLASSROOM BLOCK WITH STORES X2 Bill No. 12 Plumbing and Drainage			

**LIMPOPO DEPARTMENT OF EDUCATION  
UPGRADES AND ADDITIONS AT  
SUSWE PRIMARY SCHOOL**

[illegible]

# BILL NO. 13

## GLAZING

## PREAMBLES

NOTE : The tenderer is referred to the relevant clauses in the Model Preambles for Trades (2008 Edition) as issued by the Association of South African Quantity Surveyors before pricing this bill.

## SUPPLEMENTARY PREAMBLES

Supplementary preamble items described in Bill No. 1, shall equally apply to this Bill.

## GENERAL NOTES TO TENDERERS

General notes, described in Bill No. 1, shall equally apply to this Bill.

Note:

All glazing to comply with SABS 1263 Part 3:1998. Light and ventilation to comply with Part O if NBR 0400

## GLASS TO STEEL WITH PUTTY

**5mm clear floated glass fixed glazing putty**

2/13/1

Panes exceeding 0.1m2 and not exceeding 0.5m2

m2

143

**Carried Forward to Summary of Section No.**

Section No. 2  
5 CLASSROOM BLOCK WITH STORES X2  
Bill No. 13  
Glazing

R



**LIMPOPO DEPARTMENT OF EDUCATION  
UPGRADES AND ADDITIONS AT  
SUSWE PRIMARY SCHOOL**

Item No		Quantity	Rate	Amount
	<b><u>BILL NO. 14</u></b>  <b><u>PAINTWORK</u></b>  <b><u>PREAMBLES</u></b>  NOTE : The tenderer is referred to the relevant clauses in the Model Preambles for Trades (2008 Edition) as issued by the Association of South African Quantity Surveyors before pricing this bill.  <b><u>SUPPLEMENTARY PREAMBLES</u></b>  Supplementary preamble items described in Bill No. 1, shall equally apply to this Bill.  <b><u>GENERAL NOTES TO TENDERERS</u></b>  General notes, described in Bill No. 1, shall equally apply to this Bill.  <b><u>PAINTWORK ETC TO NEW WORK</u></b>  <b><u>FIBRE CEMENT</u></b>  <b><u>Prepare and apply one coat universal undercoat and two coats Super Acrylic PVA paint or similar approved, colour to be confirmed by architect</u></b>			
2/14/1	On internal ceilings and cornices	m2	953	
2/14/2	Fibre cement fascias boards not exceeding 300mm high or wide painted on both side	m	247	
	<b><u>FLOATED PLASTER INTERNAL WALLS</u></b>  <b><u>Prepare and apply one coat merit universal undercoat and two coats Super Acrylic PVA paint or similar approved, colour to be confirmed by architect</u></b>			
2/14/3	Plastered walls	m2	1 510	
	<b><u>METAL SURFACES</u></b>			
	<p style="text-align: right;"><b>Carried Forward</b></p> <p>Section No. 2 5 CLASSROOM BLOCK WITH STORES X2 Bill No. 14 Paintwork</p>		R	

**LIMPOPO DEPARTMENT OF EDUCATION  
UPGRADES AND ADDITIONS AT  
SUSWE PRIMARY SCHOOL**

	Brought Forward			R	
	<b><u>Prepare and apply one coat Duraphos, one coat universal under coat and two coats gloss enamel paint, colour to be confirmed by architect</u></b>				
2/14/4	On gates, grilles, burglar screens, balustrades, etc (both sides measured on full flat area)	m2	38		
2/14/5	On window frames	m2	143		
2/14/6	On door frames	m2	23		
2/14/7	On mild steel columns, beams, etc	m2	31		
2/14/8	On gutters	m	247		
2/14/9	On downpipes	m	114		
	<b><u>WOOD</u></b>				
	<b><u>Prepare and apply one coat universal undercoat and two coats acrylic PVA, colour to be confirmed by architect</u></b>				
2/14/10	On door	m2	26		
	<b><u>Prepare and paint three coats clear varnish:</u></b>				
2/14/11	On door	m2	33		
<b>Carried Forward to Summary of Section No.</b>				R	
Section No. 2					
5 CLASSROOM BLOCK WITH STORES X2					
Bill No. 14					
Paintwork					

**LIMPOPO DEPARTMENT OF EDUCATION  
UPGRADES AND ADDITIONS AT  
SUSWE PRIMARY SCHOOL**

Bill No	SECTION SUMMARY	Page No	Amount
2/1	Earthworks	2/3	
2/2	Concrete,Formwork and Reinforcement	2/7	
2/3	Masonry	2/10	
2/4	Waterproofing	2/11	
2/5	Roof Coverings	2/13	
2/6	Carpentry and Joinery	2/17	
2/7	Ceilings,Partitions and Access Flooring	2/20	
2/8	Ironmongery	2/23	
2/9	Metalwork	2/28	
2/10	Plastering	2/30	
2/11	Tiling	2/32	
2/12	Plumbing and Drainage	2/35	
2/13	Glazing	2/36	
2/14	Paintwork	2/38	
<p style="text-align: right;"><b>Carried to Final Summary</b></p> <p>Section No. 2 5 CLASSROOM BLOCK WITH STORES X2</p>			

Item No		Quantity	Rate	Amount
	<p><b><u>SECTION NO. 3</u></b></p> <p><b><u>BILL NO. 1</u></b></p> <p><b><u>EARTHWORKS (PROVISIONAL)</u></b></p> <p><b><u>PREAMBLES</u></b></p> <p>NOTE : The tenderer is referred to the relevant clauses in the Model Preambles for Trades (2008 Edition) as issued by the Association of South African Quantity Surveyors before pricing this bill.</p> <p><b><u>SUPPLEMENTARY PREAMBLES</u></b></p> <p>Supplementary preamble items described in Bill No. 1, shall equally apply to this Bill.</p> <p><b><u>GENERAL NOTES TO TENDERERS</u></b></p> <p>General notes, described in Bill No.1, shall equally apply to this Bill.</p> <p><b><u>NOTES</u></b></p> <p><b><u>Carting away of excavated material</u></b></p> <p>Descriptions of carting away of excavated material shall be deemed to include loading excavated material onto trucks directly from the excavations or, alternatively, from stock piles situated on the building site</p> <p><b><u>Filling</u></b></p> <p>Notwithstanding the reference to prescribed multiple handling in clause 1 page 6 of the Standard System of Measuring Building Work, prices for filling and backfilling shall include for all selection and any multiple handling of material</p> <p>Excavations measured in successive depths of 2m.</p> <p><b><u>SITE CLEARANCE ETC</u></b></p>			
	<b>Carried Forward</b>		R	
	<p>Section No. 3</p> <p>SMALL ADMINISTRATION BLOCK</p> <p>Bill No. 1</p> <p>Earthworks</p>			

Brought Forward		R
<b><u>Site clearance</u></b>		
Digging up and removing rubbish, debris, vegetation, hedges, shrubs and trees not exceeding 200mm girth, bush, etc	m2	266
<b><u>EXCAVATIONS</u></b>		
<b><u>Excavation in earth not exceeding 2m deep</u></b>		
Trenches	m3	74
<b><u>Extra over excavations in earth to trenches and holes for</u></b>		
Excavation in soft rock	m3	7
Excavation in hard rock	m3	4
<b><u>CARTING AWAY OF EXCAVATED MATERIAL</u></b>		
<b><u>Note:</u></b>		
Description of carting away of excavated material shall be deemed to include loading excavated material onto trucks directly from the excavations or , alternatively, from stock piles situated on the building site.		
Extra over all excavation for carting away surplus material from excavation and / or stockpile on site to a dumping site to be located by the Contractor	m3	43
<b><u>RISK OF COLLAPSE OF EXCAVATIONS</u></b>		
<b><u>Risk of collapse to side of excavation in earth not exceeding 1,5m deep</u></b>		
Trenches and holes	m2	238
<b><u>KEEPING EXCAVATIONS FREE FROM WATER</u></b>		
<b><u>FILLING, ETC.</u></b>		
Carried Forward		R
Section No. 3 SMALL ADMINISTRATION BLOCK Bill No. 1 Earthworks		

**LIMPOPO DEPARTMENT OF EDUCATION  
UPGRADES AND ADDITIONS AT  
SUSWE PRIMARY SCHOOL**

	Brought Forward			R	
	<b><u>Earth filling obtained from the excavations and/or prescribed stock piles on site compacted to 93% Mod AASHTO density in layers not exceeding 150mm thick</u></b>				
3/1/7	Backfilling to trenches, holes, etc	m3	35		
3/1/8	Under floors, steps, pavings, etc	m3	126		
	<b><u>Imported gravel filling (G7) stabilise with 2-3% cement compacted to 93% Mod AASHTO density in layers not exceeding 150mm thick</u></b>				
3/1/9	Backfilling to trenches, holes, etc	m3	11		
3/1/10	Under floors, steps, pavings, etc	m3	27		
	<b><u>Filling supplied by the Contractor under floors, trenches, etc.</u></b>				
3/1/11	Sub-base filling (G5) from excavations under solid floors, steps, etc. compacted to 95% modified AASHTO density in layers not exceeding 150mm thick	m3	27		
	<b><u>COMPACTION OF SURFACES</u></b>				
3/1/12	Prepare ground surface by scarifying sub-grade, rip and re-compact 150mm to 90% modified AASHTO density	m2	240		
	<b><u>WEED KILLERS, INSECTICIDES, TERMITES, etc.</u></b>				
	<b><u>Protection against termites, ants, etc</u></b>				
3/1/13	Under floors etc including forming and poisoning shallow furrows against foundation walls etc, filling in furrows and ramming	m2	240		
3/1/14	To bottom and sides of excavated trenches, Holes, etc.	m2	312		
	<b>Carried Forward to Summary of Section No.</b>			R	
	Section No. 3				
	SMALL ADMINISTRATION BLOCK				
	Bill No. 1				
	Earthworks				

Item No		Quantity	Rate	Amount
	<p><b><u>BILL NO. 2</u></b></p> <p><b><u>CONCRETE, FORMWORK AND REINFORCEMENT</u></b></p> <p><b><u>PREAMBLES</u></b></p> <p>NOTE : The tenderer is referred to the relevant clauses in the Model Preambles for Trades (2008 Edition) as issued by the Association of South African Quantity Surveyors before pricing this bill.</p> <p><b><u>SUPPLEMENTARY PREAMBLES</u></b></p> <p>Supplementary preamble items described in Bill No. 1, shall equally apply to this Bill.</p> <p><b><u>Cost of tests</u></b></p> <p>The costs of making, storing and testing of concrete test cubes as required under clause 7, "Tests" of SANS 1200 G, shall include the cost of providing cube moulds necessary for the purpose, for testing costs and for submitting reports on the tests to the principal agent. The testing shall be undertaken by an independent firm or institution nominated by the contractor to the approval of the principal agent. (Test cubes are measured separately)</p> <p><b><u>Formwork</u></b></p> <p>Descriptions of formwork shall be deemed to include use and waste only (except where described as "left in" or "permanent"), for fitting together in the required forms, wedging, plumbing and fixing to true angles and surfaces as necessary to ensure easy release during stripping and for reconditioning as necessary before re-use. The vertical strutting shall be carried down to such construction as is sufficiently strong to afford the required support without damage and shall remain in position until the newly constructed work is able to support itself.</p>			
	<b>Carried Forward</b>		R	
	<p>Section No. 3 SMALL ADMINISTRATION BLOCK Bill No. 2 Concrete, Formwork and Reinforcement</p>			

<p style="text-align: center;"><b>Brought Forward</b></p> <p>Formwork to soffits of solid slabs, etc. shall be deemed to be to slabs not exceeding 250mm thick unless otherwise described. Formwork to soffits of slabs, beams, etc. shall be deemed to be propped up exceeding 1,5m and not exceeding 3,5m high unless otherwise described.</p> <p>Formwork to sides of bases, pile caps, ground beams, etc. will only be measured where it is prescribed by the engineer for design reasons. Formwork necessitated by irregularity or collapse of excavated faces will not be measured and the cost thereof shall be deemed to be included in the allowance for taking the risk of collapse of the sides of the excavations, provision for which is made in "Earthworks".</p> <p>The Tenderer is to note that for the "off-shutter" concrete finish shall be in accordance with the architectural specification 616 CON-140: Smooth + fair finish:-</p> <ul style="list-style-type: none"> <li>· Degree of accuracy: I</li> <li>· Finish: Smooth and even</li> <li>· Form facing material to produce a smooth, hard, uniform texture on the concrete</li> <li>· Steel faced formwork. Joints grout-tight.</li> <li>· Panels shall be as large as practicable and arranged in a regular pattern as a feature of the surface</li> <li>· Formwork tie holes: to the approval of the architect</li> <li>· Repair imperfections: not allowed. Tie bolt holes shall be patched</li> <li>· Not permitted: blowholes, small fins, bulges, irregularities, voids, honeycombing, segregation and other large defects.</li> <li>· Concrete surfaces: No further treatment to form a smooth finish of uniform texture, appearance and colour</li> </ul> <p>Structural Concrete</p> <p>Tenderers are referred to the Structural Engineer's - Standard Specifications which should be read before pricing this trade in particular, but also the other trades. The use of extenders, fly-ash, etc. are clearly described on this drawing.</p>		R	
<p style="text-align: center;"><b>Carried Forward</b></p> <p>Section No. 3 SMALL ADMINISTRATION BLOCK Bill No. 2 Concrete, Formwork and Reinforcement</p>		R	



Brought Forward		R
<b><u>GENERAL NOTES TO TENDERERS</u></b>		
General notes, described in Bill No.1, shall equally apply to this Bill.		
<b><u>UNREINFORCED CONCRETE CAST AGAINST EXCAVATED SURFACES</u></b>		
<b><u>15Mpa/19mm concrete</u></b>		
Blinding	m3	4
<b><u>REINFORCED CONCRETE CAST AGAINST EXCAVATED SURFACE</u></b>		
<b><u>25MPa/19mm Concrete</u></b>		
Strip footings	m3	18
<b><u>REINFORCED CONCRETE CAST IN FORMWORK</u></b>		
<b><u>20Mpa/19mm concrete</u></b>		
Concrete Apron cast to fall etc,	m3	6
<b><u>25MPa/19mm Concrete</u></b>		
Surface beds cast in panels	m3	23
<b><u>TEST BLOCKS</u></b>		
<b><u>Notes:</u></b>		
Concrete strength test cubes, label and send to an approved laboratory for testing, pay all charges and submit report to the Regional Representative. Only successful tests will be paid for (Provisional)		
Making and testing 150 x 150 x 150mm concrete strength test cube (Provisional)	No	23
<b><u>SUNDRIES TO CONCRETE</u></b>		
Carried Forward		R
Section No. 3 SMALL ADMINISTRATION BLOCK Bill No. 2 Concrete,Formwork and Reinforcement		

**LIMPOPO DEPARTMENT OF EDUCATION  
UPGRADES AND ADDITIONS AT  
SUSWE PRIMARY SCHOOL**

	Brought Forward			R	
	<b><u>Surface treatment</u></b>				
3/2/6	Power float top surface of concrete surface bed to a true and even level finish	m2	240		
	<b><u>ROUGH FORMWORK (DEGREE OF ACCURACY II)</u></b>				
	<b><u>Rough formwork to sides</u></b>				
3/2/7	Edges, risers, ends and reveals not exceeding 300mm high or wide	m	118		
	<b><u>MOVEMENTS JOINTS ETC,</u></b>				
	<b><u>Expansion joints</u></b>				
3/2/8	10mm soft board or similar approved between concrete and brick wall	m	58		
	<b><u>REINFORCEMENT (PROVISIONAL)</u></b>				
	<b><u>High and mild tensile steel reinforcement to structural concrete work</u></b>				
3/2/9	All diameter bars	t	1		
	<b><u>Fabric reinforcement:</u></b>				
3/2/10	Type 245 fabric reinforcement in concrete surface beds, slabs, etc.	m2	179		
<b>Carried Forward to Summary of Section No.</b>				R	
Section No. 3					
SMALL ADMINISTRATION BLOCK					
Bill No. 2					
Concrete, Formwork and Reinforcement					

**LIMPOPO DEPARTMENT OF EDUCATION  
UPGRADES AND ADDITIONS AT  
SUSWE PRIMARY SCHOOL**

Item No		Quantity	Rate	Amount
	<p><b><u>BILL NO. 3</u></b></p> <p><b><u>MASONRY</u></b></p> <p><b><u>PREAMBLES</u></b></p> <p>NOTE : The tenderer is referred to the relevant clauses in the Model Preambles for Trades (2008 Edition) as issued by the Association of South African Quantity Surveyors before pricing this bill.</p> <p><b><u>SUPPLEMENTARY PREAMBLES</u></b></p> <p>Supplementary preamble items described in Bill No. 1, shall equally apply to this Bill.</p> <p><b><u>GENERAL NOTES TO TENDERERS</u></b></p> <p>General notes, described in Bill No.1, shall equally apply to this Bill.</p> <p><b><u>Sizes in descriptions</u></b></p> <p>Where sizes in descriptions are given in brick units, "one brick" shall represent the length and "half brick" the width of a brick</p> <p><b><u>Hollow walls etc</u></b></p> <p>Descriptions of hollow walls shall be deemed to include leaving every fifth perpend of the bottom course of the external skin open as a weep hole. Walls in two skins described as "bagged and sealed" shall be deemed to include having the outer face of the inner skin bagged with 1:6 cement and sand mixture and sealed with two coats "Brickseal" bitumen emulsion waterproofing coating.</p> <p><b><u>Face bricks</u></b></p> <p>Bricks shall be ordered timeously to obtain uniformity in size and colour</p>			
	<b>Carried Forward</b>		R	
	<p>Section No. 3 SMALL ADMINISTRATION BLOCK Bill No. 3 Masonry</p>			

	<b>Brought Forward</b>			R	
	<b><u>Pointing</u></b>				
	Descriptions of recessed pointing to fair face brickwork and face brickwork shall be deemed to include square recessed, hollow recessed, weathered pointing, etc				
	<b><u>BRICKWORK IN FOUNDATION</u></b>				
	<b><u>Brickwork in 73mm burnt clay masonry units class NFP in Class II mortar, laid in stretcher bond with 10mm flush joints</u></b>				
3/3/1	One brick wall	m2	89		
	<b><u>SUPERSTRUCTURE BRICKWORK</u></b>				
	<b><u>Brickwork of NFP brick in class II mortar laid in stretcher bond with 10mm flush joints</u></b>				
3/3/2	One brick wall	m2	223		
3/3/3	Half brick wall	m2	133		
	<b><u>Mass brickwork in regular piers of NFP brick in class II mortar laid in stretcher bond</u></b>				
3/3/4	330 x 330mm Brick Piers	m3	1		
	<b><u>Mass brickwork in L-shaped piers of NFP brick in class II mortar laid in stretcher bond</u></b>				
3/3/5	310 x 330mm L-shaped Brick Piers	m3	0.5		
	<b><u>FACE BRICKWORK</u></b>				
	Bricks shall be ordered timeously to obtain uniformity in size and colour				
	<b><u>"Corobrick" face bricks (Colour: TBC) with PC sum amount of R 4 500.00 per thousand bricks delivered to site (excluding VAT) manufactured in accordance with SANS 227-2007, bedded and jointed in Class II mortar and pointed with recessed 6mm joints in both directions</u></b>				
3/3/6	Extra over brickwork for face brickwork in foundations (Provisional)	m2	178		
	<b>Carried Forward</b>			R	
	Section No. 3 SMALL ADMINISTRATION BLOCK Bill No. 3 Masonry				

**LIMPOPO DEPARTMENT OF EDUCATION  
UPGRADES AND ADDITIONS AT  
SUSWE PRIMARY SCHOOL**

	<b>Brought Forward</b>			<b>R</b>	
3/3/7	Extra over brickwork for face brickwork in superstructure	m2	239		
3/3/8	Extra over brickwork for face brickwork in brick-on-edge header course lintel	m	26		
3/3/9	Extra over brickwork for face brickwork in brick-on-edge header course sills, bedded in mortar and set slightly sloped	m	22		
3/3/10	Extra over brickwork for face brickwork to piers	m2	14		
	<b><u>BRICKWORK SUNDRIES</u></b>				
	<b><u>Brickwork reinforcement</u></b>				
3/3/11	75mm Wide reinforcement built in horizontally	m	391		
3/3/12	150mm Wide reinforcement built in horizontally.	m	1 190		
	<b><u>"Allied concrete" or similar approved prestressed fabricated lintels</u></b>				
3/3/13	100 x 70mm Lintels in lengths not exceeding 3m	m	29		
3/3/14	175 x 70mm Lintels in lengths not exceeding 3m	m	9		
	<b><u>Turning pieces</u></b>				
3/3/15	110mm Wide turning piece to flat brick lintels	m	29		
	<b><u>Air bricks etc</u></b>				
3/3/16	Set of 2 240 x 155mm Terracota air bricks as per architects specification	No	2		
	<b><u>Fair cutting to face brickwork</u></b>				
3/3/17	Fair raking cutting at gables	m	27		
	<b><u>Roof ties</u></b>				
3/3/18	30 x 1.2mm galvanised steel strapping, built into wall for 5 courses and minimum 800mm to be fixed to trusses	No	50		
	<b><u>MOVEMENTS JOINTS ETC,</u></b>				
	<b>Carried Forward</b>			<b>R</b>	
	Section No. 3 SMALL ADMINISTRATION BLOCK Bill No. 3 Masonry				

**LIMPOPO DEPARTMENT OF EDUCATION  
UPGRADES AND ADDITIONS AT  
SUSWE PRIMARY SCHOOL**

[illegible]

## BILL NO. 4

## WATERPROOFING

## PREAMBLES

NOTE : The tenderer is referred to the relevant clauses in the Model Preambles for Trades (2008 Edition) as issued by the Association of South African Quantity Surveyors before pricing this bill.

## SUPPLEMENTARY PREAMBLES

Supplementary preamble items described in Bill No. 1, shall equally apply to this bill.

## GENERAL NOTES TO TENDERERS

General notes, described in Bill No.1, shall equally apply to this Bill.

## DAMP PROOFING OF WALLS AND FLOORS

**One layer of 375 micron "Consol Plastic Brikgrip DPC" embossed damp proof course**

3/4/1	Under cills, etc.	m2	5
-------	-------------------	----	---

**One layer of 250 micron "USB Green" or similar approved dampproof membrane sealed at laps with PVC self -adhesive tape**

3/4/2	Under surface beds.	m2	240
-------	---------------------	----	-----

## JOINTS SEALANTS, ETC.

**Mastic grey polysulphide sealing compound**  
**including raking out of joints filler as necessary**

3/4/3	10mm Isolation Joints between surface bed concrete and brick wall	m	58
-------	---	---	----

**Carried Forward to Summary of Section No.**

Section No. 3  
SMALL ADMINISTRATION BLOCK  
Bill No. 4  
Waterproofing

**LIMPOPO DEPARTMENT OF EDUCATION  
UPGRADES AND ADDITIONS AT  
SUSWE PRIMARY SCHOOL**

Item No		Quantity	Rate	Amount
	<b><u>BILL NO. 5</u></b>  <b><u>ROOF COVERINGS</u></b>  <b><u>PREAMBLES</u></b>  NOTE : The tenderer is referred to the relevant clauses in the Model Preambles for Trades (2008 Edition) as issued by the Association of South African Quantity Surveyors before pricing this bill.  <b><u>SUPPLEMENTARY PREAMBLES</u></b>  Supplementary preamble items described in Bill No. 1, shall equally apply to this bill.  <b><u>GENERAL NOTES TO TENDERERS</u></b>  General notes, described in Bill No.1, shall equally apply to this Bill.  <b><u>ROOF SHEETING</u></b>  <b><u>Similar Approved</u></b>  <b><u>0.6mm thick "Brownbuilt Klip-lok light Industrial" galvanised troughed roof sheeting with "Chromadek - Traffic Green" finish on one side, and 0.6mm galvanised steel accessories fixed to timber purlins or rails fixed in strict accordance to the manufacturer's instructions and fixed by an approved erector. A written and approved five (5) year guarantee of water-tightness shall be issued after approval of roofs by the manufacturer</u></b>			
3/5/1	Roof sheeting pitch not exceeding 25 degrees	m2	237	
3/5/2	550mm girth Ridge capping, 3 times bent and notched on site to suit roof profile	m	22	
3/5/3	550mm girth close cut and mitred Valley gutter, 4 times bent and including soakers, etc	m	6	
	<b><u>ROOF AND WALL INSULATION</u></b>  <b><u>Similar Approved</u></b>			
	<b>Carried Forward</b>			
	Section No. 3 SMALL ADMINISTRATION BLOCK Bill No. 5 Roof Coverings		R	



	Brought Forward	R	
3/5/4	Sisalation "Bubble Foil" aluminium foil binded insulation  135mm thick Insulation laid over purlins (at approximately 750mm centres), fixed concurrent with sheeting with and including galvanised steel accessories m2 237		
Carried Forward to Summary of Section No.		R	
Section No. 3 SMALL ADMINISTRATION BLOCK Bill No. 5 Roof Coverings			

Item No		Quantity	Rate	Amount
	<p><b><u>BILL NO. 6</u></b></p> <p><b><u>CARPENTRY AND JOINERY</u></b></p> <p><b><u>PREAMBLES</u></b></p> <p>NOTE : The tenderer is referred to the relevant clauses in the Model Preambles for Trades (2008 Edition) as issued by the Association of South African Quantity Surveyors before pricing this bill.</p> <p><b><u>SUPPLEMENTARY PREAMBLES</u></b></p> <p>Supplementary preamble items described in Bill No. 1, shall equally apply to this bill.</p> <p><b><u>GENERAL NOTES TO TENDERERS</u></b></p> <p>General notes, described in Bill No.1, shall equally apply to this Bill.</p> <p><u>Joinery</u></p> <p>Descriptions of frames shall be deemed to include frames, transoms, mullions, rails, etc.</p> <p>Descriptions of hardwood joinery shall be deemed to be fixed with hardened steel nails or shot pins to brickwork or concrete.</p> <p><u>Fixing</u></p> <p>Items described as nailed shall be deemed to be fixed with hardened steel nails or shot pins to brickwork or concrete</p> <p><u>Decorative laminate finish</u></p> <p>Laminate finish shall be glued under pressure. Edge strips shall be butt jointed at junctions with adjacent similar finish</p> <p><u>Timber</u></p> <p>All softwood to be South African Pine</p>			
	<b>Carried Forward</b>		R	
	<p>Section No. 3 SMALL ADMINISTRATION BLOCK Bill No. 6 Carpentry and Joinery</p>			

<p style="text-align: center;"><b>Brought Forward</b></p> <p><u>Descriptions</u></p> <p>Items described as "bolted" shall be deemed to exclude the bolts and include the holes unless otherwise described.</p> <p>Where the fixing of members is not stated it shall mean the nailing of one timber member to another.</p> <p>The term "planted on" shall mean the nailing of one timber member to another</p> <p>The term "screwed on" shall mean the countersunk screwing of one timber member to another.</p> <p>The term "screwed on and pelleted" shall mean the screwing of one timber member to another with the heads of screw sunk and pelleted.</p> <p>The term "plugged" shall mean the countersunk screwing of a timber member to and including plastic plugs in brickwork or concrete.</p> <p>The term "plugged and pelleted" shall mean the screwing of a timber member to and including plastic plugs in brickwork or concrete with heads of screw sunk and pelleted.</p> <p>Shelving, etc. described as screwed to steel must be fixed from underside and prices are to include for countersunk drilling through the steel for screw fixing.</p> <p>Descriptions of floors, ceilings, joinery, etc. shall be deemed to include for all square cutting</p> <p>Descriptions of items given in linear metre shall be deemed to include for mitres, stopped ends, fitted intersections, etc.</p> <p>Descriptions of rounded angles, rebates, grooves, chamfers, moulded edges, etc. shall be deemed to include for angles, ends, etc.</p> <p><b><u>ROOFS, ETC</u></b></p>		R	
<p style="text-align: center;"><b>Carried Forward</b></p> <p>Section No. 3 SMALL ADMINISTRATION BLOCK Bill No. 6 Carpentry and Joinery</p>		R	

	<b>Brought Forward</b>			R	
	<p><b><u>Plate nailed timber roof truss construction</u></b></p> <p>The following is applicable in respect of roof trusses:</p> <p>All timber to be sawn softwood in accordance with V4 or M4 as defined in SABS 563 or SABS 1245.</p> <p>Metal connector plates shall have a minimum yield strength of 228 MPa and a minimum ultimate tensile strength of 330 Mpa with hot-dip galvanised finish.</p> <p>All joints to be close fitted butt joints.</p> <p><b>Trusses shall be designed by a registered supplier of prefabricated trusses who shall issue an Engineers Certificate upon completion of the installation.</b></p> <p><b>The dimensions in the descriptions of the trusses are nominal and actual measurements are to be obtained on site before design or fabrication commences.</b></p> <p><b>Tenderers must study the roof plan and sections as attached to the back of these bills of quantities and must obtain prices from a qualified and registered roof truss supplier as no claims in this regard will be entertained.</b></p> <p><b><u>Roof trusses</u></b></p>				
3/6/1	Design, supply, take delivery, temporary store, hoist in position and erect plate nailed timber roof trusses, purlins, gang boarding, temporary and permanent bracing, etc (measured on plan)	m2	197		
	<b><u>Sawn softwood</u></b>				
3/6/2	38 x 114mm Wall plates	m	60		
	<b><u>Sundries</u></b>				
3/6/3	Two coats creosote on sawn timbers	m2	22		
	<b><u>Similar Approved</u></b>				
	<b>Carried Forward</b>			R	
	<p>Section No. 3 SMALL ADMINISTRATION BLOCK Bill No. 6 Carpentry and Joinery</p>				

**LIMPOPO DEPARTMENT OF EDUCATION  
UPGRADES AND ADDITIONS AT  
SUSWE PRIMARY SCHOOL**

	<b>Brought Forward</b>			<b>R</b>	
	<b><u>"Everite FC77" Fascia and badge boards</u></b>				
3/6/4	15 x 225mm Pressed fibre cement fascia boards, fixed to supports and roof timbers with one brass screw at maximum 750mm centres, including standard aluminium half round cover strips at all joints, as per architect's specification	m	35		
3/6/5	15 x 80 x 300mm fibre cement barge board	m	27		
	<b><u>DOORS ETC</u></b>				
	<b><u>44mm thick solid R&amp;F panel meranti timber doors with masonite backing with 15 horizontal slates on both sides hung to steel frames</u></b>				
3/6/6	813 x 2032mm single door	No	6		
	<b><u>WINDOWS</u></b>				
	<b><u>Similar Approved</u></b>				
	<b><u>"Nutec" fibre cement window cills</u></b>				
3/6/7	150mm x 15mm thick fibre cement Window sill set flat and slightly projecting, with window sill lug screwed to underside of sill at 400mm centres, minimum of 75mm from end of window sill and bedded in 1:4 cement sand mortar with plastic slip joints at end of sills at plaster reveals and projecting from finished face of wall, all as per manufacturer's recommendations	m	22		
	<b>Carried Forward to Summary of Section No.</b>			<b>R</b>	
	Section No. 3				
	SMALL ADMINISTRATION BLOCK				
	Bill No. 6				
	Carpentry and Joinery				

Item No		Quantity	Rate	Amount
	<p><b><u>BILL NO. 7</u></b></p> <p><b><u>CEILING, PARTITIONS AND ACCESS FLOORING</u></b></p> <p><b><u>PREAMBLES</u></b></p> <p>NOTE : The tenderer is referred to the relevant clauses in the Model Preambles for Trades (2008 Edition) as issued by the Association of South African Quantity Surveyors before pricing this bill.</p> <p><b><u>SUPPLEMENTARY PREAMBLES</u></b></p> <p>Supplementary preamble items described in Bill No. 1, shall equally apply to this bill.</p> <p><b><u>GENERAL NOTES TO TENDERERS</u></b></p> <p>General notes, described in Bill No.1, shall equally apply to this Bill.</p> <p><b><u>Fixing</u></b></p> <p>Items described as "plugged" shall be deemed to include screwing to fibre, plastic or metal plugs at not exceeding 500mm centres, and where described as "bolted", the bolts have been given elsewhere.</p> <p>Items described as "nailed" shall be deemed to be fixed with hardened steel nails or pins, or to be shot-pinned, to brickwork or concrete</p> <p><b><u>Ceilings &amp; Bulkheads</u></b></p> <p>Unless otherwise described ceilings shall be deemed to be horizontal</p> <p><b><u>Steel components</u></b></p> <p>All steel components for ceilings, partitions, etc are to be galvanised in accordance with SANS 121</p>			
	<b>Carried Forward</b>		R	
	<p>Section No. 3 SMALL ADMINISTRATION BLOCK Bill No. 7 Ceilings,Partitions and Access Flooring</p>			

	<b>Brought Forward</b>			R	
	<p><b><u>Proprietary suspended ceilings</u></b></p> <p>Hangers, suspension grids, "lay-in" panels, etc are to be in accordance with the manufacturers' recommendations</p> <p>Where electrical light fittings, diffusers, panels etc are units of the same dimensions as the suspension grid described and allowance must be made in the rates accordingly for their support inclusive of any flexibility in setting out that may be required (ceiling panels have not been deducted and pricing is to take cognisance thereof)</p> <p><b><u>Suspension systems</u></b></p> <p>Where suspensions of ceilings require a sub-grid, the tenderer should include in his rates for the sub-grid. The design of the sub-grid support is not specified, the tenderer is to obtain the necessary requirements and recommendations for a safe installation from the board and suspension system manufacturer to the satisfaction of the structural engineer.</p> <p><b><u>NAILED UP CEILINGS</u></b></p> <p><b><u>FIBRE - CEMENT BOARDS</u></b></p> <p><b><u>Similar Approved</u></b></p> <p><b><u>6mm "Everite Nutec" Fibre-cement boards, jointed with and including galvanised H-type primed pressed steel jointing strips, including brandering as per architect's specifications</u></b></p>				
3/7/1	<p>2400 x 1200mm x 6mm Horizontal ceilings, fixed to and including 38 x 38mm sawn softwood brandering at maximum 400mm centres using 38mm long galvanised nails</p>	m2	144		
	<p><b><u>CORNICES</u></b></p> <p><b><u>Similar Approved</u></b></p> <p><b><u>"Rhino" plasterboard cornice</u></b></p>				
3/7/2	<p>75mm Coved cornice, plugged to brickwork</p>	m	169		
	<b>Carried Forward</b>			R	
	<p>Section No. 3 SMALL ADMINISTRATION BLOCK Bill No. 7 Ceilings,Partitions and Access Flooring</p>				

	Brought Forward		R	
	SUNDRIES			
	Extra over for Trap Doors			
3/7/3	Extra over ceiling for 600 x 600mm trap door of 38 x 50mm wrought softwood rebated framing, with one 38 x 38mm sawn softwood cross brander covered with ceiling board and fitted flush in opening	No	1	
	CEILING INSULATION			
	Insulation			
3/7/4	125mm thick Glass wool insulation blanket closely fitted and laid on top of ceiling panels, all in strict accordance with the manufacturer's specifications.	m2	144	
	Carried Forward to Summary of Section No.		R	
	Section No. 3 SMALL ADMINISTRATION BLOCK Bill No. 7 Ceilings,Partitions and Access Flooring			



**LIMPOPO DEPARTMENT OF EDUCATION  
UPGRADES AND ADDITIONS AT  
SUSWE PRIMARY SCHOOL**

Item No		Quantity	Rate	Amount
	<p><b><u>BILL NO. 8</u></b></p> <p><b><u>IRONMONGERY</u></b></p> <p><b><u>PREAMBLES</u></b></p> <p>NOTE : The tenderer is referred to the relevant clauses in the Model Preambles for Trades (2008 Edition) as issued by the Association of South African Quantity Surveyors before pricing this bill.</p> <p><b><u>SUPPLEMENTARY PREAMBLES</u></b></p> <p>Supplementary preamble items described in Bill No. 1, shall equally apply to this bill.</p> <p><b><u>GENERAL NOTES TO TENDERERS</u></b></p> <p>General notes, described in Bill No.1, shall equally apply to this Bill.</p> <p>Where ironmongery is described as plugged, prices are to include for screwing to and including approved patent plugs in concrete or brickwork with plaster or tiled finish, etc.</p> <p><u>Proprietary items</u></p> <p>Where applicable the manufacturers' names or product catalogue titles are given in sub-headings preceding the items</p> <p>Prices are to be based on the specific products/articles specified. If tenderers wish to offer alternative products/articles for certain items, these items are to be clearly marked and the alternative specification given with supporting brochures etc clarifying the features of the products/articles offered</p> <p>On request returnable samples are to be provided to the principal agent for consideration</p>			
	<p style="text-align: right;"><b>Carried Forward</b></p> <p>Section No. 3 SMALL ADMINISTRATION BLOCK Bill No. 8 Ironmongery</p>		R	

	<p align="center"><b>Brought Forward</b></p> <p><u>Finishes to ironmongery</u></p> <p>Where applicable finishes to ironmongery are indicated by suffixes in accordance with the following list:</p> <p>BS Satin bronze lacquered  CH Chromium plated  SC Satin chromium plated  SE Silver enamelled  GE Grey enamelled  AN Anodised natural  AS Anodised silver  AB Anodised bronze  AG Anodised gold  ABL Anodised black  PB Polished brass  PL Polished and lacquered  PT Epoxy coated  SD Sanded</p> <p><u>Rates</u></p> <p>The tenderer is to price for supply, taking delivery of, storing and fixing of the ironmongery listed below.</p> <p><b><u>SUNDRIES</u></b></p> <p><b><u>Approved</u></b></p>			R	
3/8/1	<p>"CZ8730SC" Door stop or similarly approved to wall or floors</p>	No	6		
	<p align="center"><b>Carried Forward to Summary of Section No.</b></p> <p>Section No. 3  SMALL ADMINISTRATION BLOCK  Bill No. 8  Ironmongery</p>			R	

Item No		Quantity	Rate	Amount
	<p><b><u>BILL NO. 9</u></b></p> <p><b><u>METALWORK</u></b></p> <p><b><u>PREAMBLES</u></b></p> <p>NOTE : The tenderer is referred to the relevant clauses in the Model Preambles for Trades (2008 Edition) as issued by the Association of South African Quantity Surveyors before pricing this bill.</p> <p><b><u>SUPPLEMENTARY PREAMBLES</u></b></p> <p>Supplementary preamble items described in Bill No. 1, shall equally apply to this bill.</p> <p><b><u>GENERAL NOTES TO TENDERERS</u></b></p> <p>General notes, described in Bill No.1, shall equally apply to this Bill.</p> <p><b><u>ALUMINIUM</u></b></p> <p>The contractor is to make due allowance in his prices for complying with the following requirements.</p> <p><b><u>SPECIFICATIONS</u></b></p> <p>User Note:</p> <p><b><u>Glazing</u></b></p> <p>All Safety glazing material (individual panes) are to conform to all standards as stipulated in SANS 10400 Part N and SANS 10137 and any additional Engineer Specifications or relevant SANS glazing regulations not stipulated in this document. All tenderers are referred to the drawings for the glazing specification.</p> <p><b><u>Ironmongery</u></b></p> <p>All rates for windows, shopfronts and doors etc. must include for the supply, taking delivery or/and installation of the ironmongery to be specified.</p>			
	<p style="text-align: right;"><b>Carried Forward</b></p> <p>Section No. 3 SMALL ADMINISTRATION BLOCK Bill No. 9 Metalwork</p>		R	

<p style="text-align: center;"><b>Brought Forward</b></p> <p><b><u>Actuators</u></b></p> <p>All rates for shopfronts with actuators to include for the supply and installation of actuators as specified</p> <p><b><u>Scaffolding</u></b></p> <p>All scaffolding should be provided by the contractor and no claims/ qualifications will be accepted.</p> <p><b><u>Protection</u></b></p> <p>With this tender, the glazing sub-contractor must supply a statement concerning protection that will be provided to finishes and components until Practical Completion. This to include specific references to the method of removal of such protection. All tenderers to include cost of protection in tender price.</p> <p><b><u>Installation</u></b></p> <p>All measurements to be checked on site prior to ordering and manufacturing.</p> <p>Aluminium sections and shop drawings to be accepted by Architect prior to manufacturing.</p> <p>Allow for water and weather proof polysulphide sealant to approved specifications all around frame junctions to plaster and other materials.</p> <p><b><u>Profiles</u></b></p> <p>Tenderers to provide typical details of proposed aluminium section to be used in the design.</p> <p><b><u>Structural Silicone</u></b></p> <p>Tenderers to allow a 10 year guarantee on all powdercoating.</p> <p><b><u>Preliminary and Shop Drawings:</u></b></p> <p>The contractor shall submit preliminary design drawings showing basic system sections for the Architect's approval.</p>		R	
<p style="text-align: center;"><b>Carried Forward</b></p> <p>Section No. 3 SMALL ADMINISTRATION BLOCK Bill No. 9 Metalwork</p>		R	

<p style="text-align: center;"><b>Brought Forward</b></p> <p>After approval and prior to fabrication detailed shop drawings shall be prepared and submitted to the Architect for approval.</p> <p><b><u>Fixing:</u></b></p> <p>The contractor is to take special note of all fixing details of all aluminium elements and must allow in his price for properly securing the aluminium sections to the structure with and including all necessary steel brackets, rails, timber grounds and sub-frames, including all necessary holing and bolting, etc. This fixing is to be adequately spaced and securely fixed to ensure total stiffness of the door frames, windows, etc. as no sagging causing improper functioning of the windows and doors will be accepted.</p> <p><b><u>Deflection of structure:</u></b></p> <p>The contractor is advised to make adequate provision for the design deflection of the structure.</p> <p><b><u>Tolerances:</u></b></p> <p>Sizes are approximate only and measurements on site must be taken before fabrication. Due allowance must be made for tolerances in accordance with the Architect's details.</p> <p><b><u>Protection:</u></b></p> <p>The contractor will be required to protect his work during the course of construction, which protection shall be adequate for the purpose and to the full approval of the Architect.</p> <p>Such protection shall only be removed after a written instruction from the Architect.</p> <p><b><u>Cleaning:</u></b></p> <p>All work must be cleaned down upon completion. Glazing as installed will not be accepted as clean glass and the contractor must allow for polishing glass as and when instructed by the Architect.</p> <p>Note: All windows and doors should be read in conjunction with window and door schedules</p>		R	
<p style="text-align: center;"><b>Carried Forward</b></p> <p>Section No. 3 SMALL ADMINISTRATION BLOCK Bill No. 9 Metalwork</p>		R	

	<b>Brought Forward</b>			R	
	<b><u>PRESSED STEEL DOOR FRAMES</u></b>				
	<u>1.2mm thick Single rebated frame suitable for half brick walls, complete with lugs and base ties, with red oxide primer factory finish by manufacturer</u>				
3/9/1	813 x 2032mm single door	No	6		
	<b><u>STRONG ROOM DOORS ETC, SUITABLE FOR 220MM WALLS FIXED TO BRICKWORK AND CONCRETE</u></b>				
	<u>Similar Approved</u>				
	<u>DS-70mm SABS Category 2 ADM strong room door, 190mm thick and steel frame, 813 x 2032mm including 8 bolts of 40 diameter-4 front and 4 back, 2x7- lever security keylock, non-deteriorating insulation material, rust proof undercoat for final painting by contractors, weight- 630 kg</u>				
3/9/2	Door size 813 x 2032mm	No	1		
	<b><u>WINDOWS FRAMES, etc.</u></b>				
	<u>Standard mild steel school type Top-hung open out window frame (with brass fittings), with burglar bars to opening and fixed sections, consisting of 10mm diameter mild steel round bars to standard NBP2 pattern, welded at intersections and window frames, all as per architect's specification</u>				
3/9/3	Window size 1200 x 1800mm high	No	13		
3/9/4	Window size 1200 x 1200mm high	No	2		
3/9/5	Window size 900 x 1200mm high	No	2		
3/9/6	Window size 900 x 1240mm high	No	2		
	<b><u>ALUMINIUM WINDOWS, DOORS, ETC</u></b>				
	<b>Carried Forward</b>			R	
	Section No. 3 SMALL ADMINISTRATION BLOCK Bill No. 9 Metalwork				

Brought Forward		R	
<u>Extruded aluminium door frame in configuration with glazed double doors, with laminated safety glass accordingly to ISO 9001:200 Quality Management Standards, including installation of ironmongery, actuators, smoke seal around door frame and all necessary framework, doors, spandrels panels, sealants, closure pieces, gaskets etc, all complete to architect's approval and as per architect's drawings and specifications</u>			
Size 1015mm x 2100mm	No	2	
<b><u>FLAG POST</u></b>			
2 x 15m high flag poles bolted to steel channel (211mm x 100mm) & channel to be anchored in concrete bases	Item		
<p style="text-align: center;"><b>Carried Forward to Summary of Section No.</b></p> <p>Section No. 3 SMALL ADMINISTRATION BLOCK Bill No. 9 Metalwork</p>		R	

# BILL NO. 10

## PLASTERING

## PREAMBLES

NOTE : The tenderer is referred to the relevant clauses in the Model Preambles for Trades (2008 Edition) as issued by the Association of South African Quantity Surveyors before pricing this bill.

## SUPPLEMENTARY PREAMBLES

Supplementary preamble items described in Bill No. 1, shall equally apply to this bill.

## GENERAL NOTES TO TENDERERS

General notes, described in Bill No.1, shall equally apply to this Bill.

## SCREEDS

**1:4 Cement sand screed on concrete, worked down to a true and even surface with a steel trowel**

3/10/1	30mm Thick on floors and landings	m2	153
--------	-----------------------------------	----	-----

**Granolithic screed on concrete, worked down to a true and even surface with a wood trowel**

3/10/2	30mm Thick on floors	m2	7
--------	----------------------	----	---

## INTERNAL PLASTER

**One coat smooth 1:5 cement sand plaster on brickwork to receive finish**

3/10/3	On brick walls	m2	516
--------	----------------	----	-----

3/10/4	On narrow widths	m2	52
--------	------------------	----	----

**Carried Forward**

R

Section No. 3  
SMALL ADMINISTRATION BLOCK  
Bill No. 10  
Plastering



Brought Forward				R
<b><u>CORNER PROTECTORS, DIVIDING STRIPS, ETC</u></b>				
3/10/5	Aluminium straight edge M-trim suitable for under-screed fixing in vinyl/ceramic, etc. installed as per manufactures recommendation and specification.	m	2	
3/10/6	38 x 1.2mm Aluminium retro-fit similar approved corner protector installed as per manufactures recommendation and specification.	m	9	
<b>Carried Forward to Summary of Section No.</b>				R
Section No. 3 SMALL ADMINISTRATION BLOCK Bill No. 10 Plastering				

**LIMPOPO DEPARTMENT OF EDUCATION  
UPGRADES AND ADDITIONS AT  
SUSWE PRIMARY SCHOOL**

Item No		Quantity	Rate	Amount
	<p><b><u>BILL NO. 11</u></b></p> <p><b><u>TILING</u></b></p> <p><b><u>PREAMBLES</u></b></p> <p>NOTE : The tenderer is referred to the relevant clauses in the Model Preambles for Trades (2008 Edition) as issued by the Association of South African Quantity Surveyors before pricing this bill.</p> <p><b><u>SUPPLEMENTARY PREAMBLES</u></b></p> <p>Supplementary preamble items described in Bill No. 1, shall equally apply to this Bill.</p> <p><b><u>Pricing</u></b></p> <p>Prices are to included for the following: Cutting, handling, labour, adhesive etc.</p> <p><b><u>Fixing</u></b></p> <p>Tiling described as "fixed with adhesive on power floated concrete" shall be deemed to include for approved tiling key-coat.</p> <p>Ceramic, porcelain, marble and granite tiles are to be fixed, grouted and pointed with suitable adhesives and grouts, as recommended by the Architect. Costs are hereby deemed to include the cost of this requirement.</p> <p>Payment for work that is deemed measurable, in respect of the conditions of contract, and which comprises cutting, leaving, or forming, rectangular holes and notches through tiling is hereby deemed to apply only to holes and notches that do not exceed 600mm girth. Those exceeding 600mm in girth are hereby deemed to be "square cutting", which is hereby deemed to be part of the work description for that type of tiling and is not measurable as a separate item of work.</p> <p><b><u>Wastage</u></b></p> <p>Tile wastage in excess of 10% will be for the tenderer's account.</p>			
	<b>Carried Forward</b>		R	
	<p>Section No. 3 SMALL ADMINISTRATION BLOCK Bill No. 11 Tiling</p>			

Brought Forward			R
<b><u>GENERAL NOTES TO TENDERERS</u></b>			
General notes, described in Bill No. 1, shall equally apply to this Bill.			
<u>Note</u>			
All scaffolding should be provided by the contractor and no claims/qualifications will be accepted.			
<b><u>WALL TILING</u></b>			
<b><u>150 x 150 x 6mm ceramic tiles (PC allowance of R 120.00/m2 excludes V.A.T. but includes delivery to site), includes waste, laying, supply and fixing with an approved adhesive and jointing white grout all as per manufacturers specifications</u></b>			
3/11/1	Splash backs	m2	0.4
<b><u>FLOOR TILING</u></b>			
<b><u>420 x 420 x 11.5mm Thick non-slip ceramic tiles (P.C allowance of R 200.00/m2 excludes V.A.T. but includes delivery to site), includes waste, laying, supply and fixing with an approved adhesive and jointing in waterproof cementitious grout</u></b>			
3/11/2	On floors	m2	153
3/11/3	75mm high skirting	m	172
<b><u>ATTIC STOCK</u></b>			
3/11/4	420 x 420 x 11.5mm Thick Non-slip ceramic tiles (P.C allowance of R 210.00/m2 excludes V.A.T. but includes delivery to site)	m2	15
<b><u>SUNDRIES</u></b>			
<b><u>10mm aluminium straight edge trim</u></b>			
3/11/5	Dividing strip between tiles and door frames	m	4
<b>Carried Forward to Summary of Section No.</b>			R
Section No. 3			
SMALL ADMINISTRATION BLOCK			
Bill No. 11			
Tiling			

Item No		Quantity	Rate	Amount
	<p><b><u>BILL NO. 12</u></b></p> <p><b><u>PLUMBING AND DRAINAGE (PROVISIONAL)</u></b></p> <p><b><u>PREAMBLES</u></b></p> <p>NOTE : The tenderer is referred to the relevant clauses in the Model Preambles for Trades (2008 Edition) as issued by the Association of South African Quantity Surveyors before pricing this bill.</p> <p><b><u>SUPPLEMENTARY PREAMBLES</u></b></p> <p>Supplementary preamble items described in Bill No. 1, shall equally apply to this bill.</p> <p><u>uPVC pipes and fittings:</u></p> <p>Sewer and drainage pipes and fittings shall be jointed and sealed with butyl rubber rings</p> <p><u>uPVC pressure pipes and fittings:</u></p> <p>Pipes for water supply shall be of the class stated</p> <p><u>Excavations:</u></p> <p>No claim for excavation in material other than "earth" will be entertained unless the contractor has timeously notified the quantity surveyor thereof prior to backfilling, and has obtained, in writing , authorised classification thereof.</p> <p>"Intermediate material" and " hard rock" shall be as defined in "Earthworks".</p> <p>Quantities of all excavations, carting away excavated material and backfilling are calculated on the nett extent to be formed, or filled, in accordance with drawings and specifications, and the Contractor is to allow in his prices for any bulking.</p> <p>Classes of excavation shall be as S.A.B.S 1200D clause 3.1.2.</p> <p style="text-align: right;"><b>Carried Forward</b></p> <p>Section No. 3 SMALL ADMINISTRATION BLOCK Bill No. 12 Plumbing and Drainage</p>			
			R	

	<b>Brought Forward</b>			R	
	<p><u>Laying, backfilling, bedding, etc., of pipes:</u></p> <p>Pipes shall be laid and bedded, and trenches shall be carefully backfilled, in accordance with the specific instructions</p> <p><b><u>GENERAL NOTES TO TENDERERS</u></b></p> <p>General notes, described in Bill No.1, shall equally apply to this Bill.</p> <p><b><u>RAINWATER GOODS</u></b></p> <p><b><u>Similar Approved</u></b></p> <p><b><u>Gutters</u></b></p>				
3/12/1	100 x 100 x 0.6mm thick Ogee profile eaves gutter aluminium box gutter, fixed with and including fixing clips to fascia boards	m	35		
3/12/2	Extra over eaves gutter for stopped end	No	6		
3/12/3	Extra over eaves gutter for corner	No	17		
3/12/4	Extra over eaves gutter for outlet	No	4		
	<b><u>Rainwater downpipes</u></b>				
3/12/5	100mm diameter x 0.6mm thick rainwater downpipe with Chromadek finish (Colour: TBC), fixed with and including brackets to wall face, with brackets spaced as per manufacturer's recommendations, and with downpipes spaced as per engineer's specification	m	14		
3/12/6	Extra over downpipe for offset	No	8		
3/12/7	Extra over downpipe for shoe	No	4		
	<b><u>SANITARY FITTINGS</u></b>				
	Refer to sanitary schedule drawing for full description of abbreviations				
	<b><u>WASH HAND BASINS</u></b>				
	<b>Carried Forward</b>			R	
	<p>Section No. 3 SMALL ADMINISTRATION BLOCK Bill No. 12 Plumbing and Drainage</p>				

LIMPOPO DEPARTMENT OF EDUCATION  
UPGRADES AND ADDITIONS AT  
SUSWE PRIMARY SCHOOL

		Brought Forward			R	
		<u>Similar Approved</u>				
		<u>Vaal Sanitaryware "Hibiscus" vitreous china basin with three semi-punched holes tap holes, including integrated overflow, including chain stay hole through the centre semi-punched tap hole, supplied with plug and chain, hung to walls (PC allowance of R450.00/no excludes V.A.T. but includes delivery to site), includes waste, supply and fixing</u>				
3/12/8	WHB	No	1			
		<u>WATER CLOSET</u>				
		<u>Similar Approved</u>				
		<u>Vaal Sanitaryware "Daisy" semi-close coupled water closet comprising double flap heavy duty thermoplastic seat rim pan and matching 9 litre cistern complete with lid, fitments and flush pipe elbow (PC allowance of R2 800.00/no excludes V.A.T. but includes delivery to site), includes waste, supply and fixing</u>				
3/12/9	WC, installed complete	No	2			
		<u>CHROME PLATED WASTE UNIONS, ETC. (Supply &amp; Fit)</u>				
3/12/10	32mm Basin waste union	No	1			
		<u>TOILET ROLL HOLDER</u>				
		<u>To be approved by Architect</u>				
3/12/11	130 x 560 x 130mm mild steel vandal proof Toilet paper roll holder (Colour: White), plugged and screwed to walls	No	2			
		<u>SOAP DISPENSER</u>				
		<u>To be approved by Architect</u>				
3/12/12	110 x 170 x 35mm high plastic Soap dispenser (Colour: White and transparent), with lever button and pump, plugged and screwed to wall	No	0.3			
		Carried Forward			R	
	Section No. 3 SMALL ADMINISTRATION BLOCK Bill No. 12 Plumbing and Drainage					

Brought Forward		R
<b><u>PAPER TOWEL DISPENSER</u></b>		
<b><u>To be approved by Architect</u></b>		
360 x 380 x 240mm high lockable auto-cut (reflex) plastic Paper towel dispenser (Colour: White), plugged and screwed to wall	No	0.3
<b><u>TAPS, VALVES, ETC</u></b>		
<b><u>Similar Approved</u></b>		
15mm Cobra brass watertight hose Bib tap (Code:108-15)	No	1
<b><u>FIRE FIGHTING EQUIPMENT</u></b>		
<b><u>Extinguishers including initial charge and setting up in position:</u></b>		
9kg dry chemical powder fire extinguisher	No	2
Fire hose reel with 30m plastic hose, chromium plated stopcock, shut-off nozzle and wall bracket	No	2
<p><b>Carried Forward to Summary of Section No.</b></p> <p>Section No. 3 SMALL ADMINISTRATION BLOCK Bill No. 12 Plumbing and Drainage</p>		R

Item No		Quantity	Rate	Amount
	<p><b><u>BILL NO. 13</u></b></p> <p><b><u>GLAZING</u></b></p> <p><b><u>PREAMBLES</u></b></p> <p>NOTE : The tenderer is referred to the relevant clauses in the Model Preambles for Trades (2008 Edition) as issued by the Association of South African Quantity Surveyors before pricing this bill.</p> <p><b><u>SUPPLEMENTARY PREAMBLES</u></b></p> <p>Supplementary preamble items described in Bill No. 1, shall equally apply to this Bill.</p> <p><b><u>GENERAL NOTES TO TENDERERS</u></b></p> <p>General notes, described in Bill No. 1, shall equally apply to this Bill.</p> <p><u>Note:</u></p> <p>All glazing to comply with SABS 1263 Part 3:1998. Light and ventilation to comply with Part O of NBR 0400</p> <p><b><u>GLASS TO STEEL WITH PUTTY</u></b></p> <p><b><u>6mm obscure floated glass fixed glazing putty</u></b></p> <p>3/13/1 Panes exceeding 0.1m2 and not exceeding 0.5m2 m2 35</p> <p><b><u>TOPS, SHELVES, DOORS, MIRROR ETC</u></b></p> <p><b><u>6mm Polished plate float glass mirrors with square polished edges plugged with chrome plated detachable screws or similarly approved</u></b></p> <p>3/13/2 Mirror 400 x 600 mm high No 1</p>			
	<p><b>Carried Forward to Summary of Section No.</b></p> <p>Section No. 3</p> <p>SMALL ADMINISTRATION BLOCK</p> <p>Bill No. 13</p> <p>Glazing</p>		R	



**LIMPOPO DEPARTMENT OF EDUCATION  
UPGRADES AND ADDITIONS AT  
SUSWE PRIMARY SCHOOL**

Item No		Quantity	Rate	Amount
	<b><u>BILL NO. 14</u></b>  <b><u>PAINTWORK</u></b>  <b><u>PREAMBLES</u></b>  NOTE : The tenderer is referred to the relevant clauses in the Model Preambles for Trades (2008 Edition) as issued by the Association of South African Quantity Surveyors before pricing this bill.  <b><u>SUPPLEMENTARY PREAMBLES</u></b>  Supplementary preamble items described in Bill No. 1, shall equally apply to this Bill.  <b><u>GENERAL NOTES TO TENDERERS</u></b>  General notes, described in Bill No. 1, shall equally apply to this Bill.  <b><u>PAINTWORK ETC TO NEW WORK</u></b>  <b><u>FIBRE CEMENT</u></b>  <b><u>Prepare and apply one coat universal undercoat and two coats Super Acrylic PVA paint or similar approved, colour to be confirmed by architect</u></b>			
3/14/1	On internal ceilings and cornices	m2	158	
3/14/2	Fibre cement fascias boards not exceeding 300mm high or wide painted on both side	m	62	
	<b><u>Prepare and apply one coat alkali resistant sealer and two coats mat enamel paint, colour to be confirmed by architect</u></b>			
3/14/3	Fiber cement window sill not exceeding 300mm high or wide	m	22	
	<b><u>FLOATED PLASTER INTERNAL WALLS</u></b>			
	<p style="text-align: right;"><b>Carried Forward</b></p> <p>Section No. 3 SMALL ADMINISTRATION BLOCK Bill No. 14 Paintwork</p>		R	

**LIMPOPO DEPARTMENT OF EDUCATION  
UPGRADES AND ADDITIONS AT  
SUSWE PRIMARY SCHOOL**

Brought Forward			R
<u>Prepare and apply one coat merit universal undercoat and two coats Super Acrylic PVA paint or similar approved, colour to be confirmed by architect</u>			
Plastered walls	m2	516	
<u>METAL SURFACES</u>			
<u>Prepare and apply one coat Duraphos, one coat universal under coat and two coats gloss enamel paint, colour to be confirmed by architect</u>			
On gates, grilles, burglar screens, balustrades, etc (both sides measured on full flat area)	m2	10	
On window frames	m2	35	
On door frames	m2	10	
On gutters	m	35	
On downpipes	m	14	
<u>WOOD</u>			
<u>Prepare and apply one coat universal undercoat and two coats acrylic PVA, colour to be confirmed by architect</u>			
On door	m2	20	
<u>Prepare and paint three coats clear varnish:</u>			
On door	m2	9	
Carried Forward to Summary of Section No.			R
Section No. 3			
SMALL ADMINISTRATION BLOCK			
Bill No. 14			
Paintwork			

**LIMPOPO DEPARTMENT OF EDUCATION  
UPGRADES AND ADDITIONS AT  
SUSWE PRIMARY SCHOOL**

Bill No	SECTION SUMMARY	Page No	Amount
3/1	Earthworks	3/3	
3/2	Concrete,Formwork and Reinforcement	3/7	
3/3	Masonry	3/11	
3/4	Waterproofing	3/12	
3/5	Roof Coverings	3/14	
3/6	Carpentry and Joinery	3/18	
3/7	Ceilings,Partitions and Access Flooring	3/21	
3/8	Ironmongery	3/23	
3/9	Metalwork	3/28	
3/10	Plastering	3/30	
3/11	Tiling	3/32	
3/12	Plumbing and Drainage	3/36	
3/13	Glazing	3/37	
3/14	Paintwork	3/39	
Carried to Final Summary			R
Section No. 3 SMALL ADMINISTRATION BLOCK			

Item No		Quantity	Rate	Amount
	<p><b><u>SECTION NO. 4</u></b></p> <p><b><u>BILL NO. 1</u></b></p> <p><b><u>EARTHWORKS (PROVISIONAL)</u></b></p> <p><b><u>PREAMBLES</u></b></p> <p>NOTE : The tenderer is referred to the relevant clauses in the Model Preambles for Trades (2008 Edition) as issued by the Association of South African Quantity Surveyors before pricing this bill.</p> <p><b><u>SUPPLEMENTARY PREAMBLES</u></b></p> <p>Supplementary preamble items described in Bill No. 1, shall equally apply to this Bill.</p> <p><b><u>GENERAL NOTES TO TENDERERS</u></b></p> <p>General notes, described in Bill No.1, shall equally apply to this Bill.</p> <p><b><u>NOTES</u></b></p> <p><b><u>Carting away of excavated material</u></b></p> <p>Descriptions of carting away of excavated material shall be deemed to include loading excavated material onto trucks directly from the excavations or, alternatively, from stock piles situated on the building site</p> <p><b><u>Filling</u></b></p> <p>Notwithstanding the reference to prescribed multiple handling in clause 1 page 6 of the Standard System of Measuring Building Work, prices for filling and backfilling shall include for all selection and any multiple handling of material</p> <p>Excavations measured in successive depths of 2m.</p> <p><b><u>SITE CLEARANCE ETC</u></b></p>			
	<b>Carried Forward</b>		R	
	<p>Section No. 4</p> <p>2 CLASSROOM GRADE R BLOCK</p> <p>Bill No. 1</p> <p>Earthworks</p>			

Brought Forward		R
<b><u>Site clearance</u></b>		
Digging up and removing rubbish, debris, vegetation, hedges, shrubs and trees not exceeding 200mm girth, bush, etc	m2	366
<b><u>EXCAVATIONS</u></b>		
<b><u>Excavation in earth not exceeding 2m deep</u></b>		
Trenches	m3	94
<b><u>Extra over excavations in earth to trenches and holes for</u></b>		
Excavation in soft rock	m3	9
Excavation in hard rock	m3	5
<b><u>CARTING AWAY OF EXCAVATED MATERIAL</u></b>		
<b><u>Note:</u></b>		
Description of carting away of excavated material shall be deemed to include loading excavated material onto trucks directly from the excavations or , alternatively, from stock piles situated on the building site.		
Extra over all excavation for carting away surplus material from excavation and / or stockpile on site to a dumping site to be located by the Contractor	m3	54
<b><u>RISK OF COLLAPSE OF EXCAVATIONS</u></b>		
<b><u>Risk of collapse to side of excavation in earth not exceeding 1,5m deep</u></b>		
Trenches and holes	m2	294
<b><u>KEEPING EXCAVATIONS FREE FROM WATER</u></b>		
<b><u>FILLING, ETC.</u></b>		
Carried Forward		R
Section No. 4 2 CLASSROOM GRADE R BLOCK Bill No. 1 Earthworks		

**LIMPOPO DEPARTMENT OF EDUCATION  
UPGRADES AND ADDITIONS AT  
SUSWE PRIMARY SCHOOL**

	Brought Forward			R	
	<b><u>Earth filling obtained from the excavations and/or prescribed stock piles on site compacted to 93% Mod AASHTO density in layers not exceeding 150mm thick</u></b>				
4/1/7	Backfilling to trenches, holes, etc	m3	45		
4/1/8	Under floors, steps, pavings, etc	m3	177		
	<b><u>Imported gravel filling (G7) stabilise with 2-3% cement compacted to 93% Mod AASHTO density in layers not exceeding 150mm thick</u></b>				
4/1/9	Backfilling to trenches, holes, etc	m3	14		
4/1/10	Under floors, steps, pavings, etc	m3	39		
	<b><u>Filling supplied by the Contractor under floors, trenches, etc.</u></b>				
4/1/11	Sub-base filling (G5) from excavations under solid floors, steps, etc. compacted to 95% modified AASHTO density in layers not exceeding 150mm thick	m3	39		
	<b><u>COMPACTION OF SURFACES</u></b>				
4/1/12	Prepare ground surface by scarifying sub-grade, rip and re-compact 150mm to 90% modified AASHTO density	m2	330		
	<b><u>WEED KILLERS, INSECTICIDES, TERMITES, etc.</u></b>				
	<b><u>Protection against termites, ants, etc</u></b>				
4/1/13	Under floors etc including forming and poisoning shallow furrows against foundation walls etc, filling in furrows and ramming	m2	330		
4/1/14	To bottom and sides of excavated trenches, Holes, etc.	m2	388		
	<b>Carried Forward to Summary of Section No.</b>			R	
	Section No. 4				
	2 CLASSROOM GRADE R BLOCK				
	Bill No. 1				
	Earthworks				

Item No		Quantity	Rate	Amount
	<p><b><u>BILL NO. 2</u></b></p> <p><b><u>CONCRETE, FORMWORK AND REINFORCEMENT</u></b></p> <p><b><u>PREAMBLES</u></b></p> <p>NOTE : The tenderer is referred to the relevant clauses in the Model Preambles for Trades (2008 Edition) as issued by the Association of South African Quantity Surveyors before pricing this bill.</p> <p><b><u>SUPPLEMENTARY PREAMBLES</u></b></p> <p>Supplementary preamble items described in Bill No. 1, shall equally apply to this Bill.</p> <p><b><u>Cost of tests</u></b></p> <p>The costs of making, storing and testing of concrete test cubes as required under clause 7, "Tests" of SANS 1200 G, shall include the cost of providing cube moulds necessary for the purpose, for testing costs and for submitting reports on the tests to the principal agent. The testing shall be undertaken by an independent firm or institution nominated by the contractor to the approval of the principal agent. (Test cubes are measured separately)</p> <p><b><u>Formwork</u></b></p> <p>Descriptions of formwork shall be deemed to include use and waste only (except where described as "left in" or "permanent"), for fitting together in the required forms, wedging, plumbing and fixing to true angles and surfaces as necessary to ensure easy release during stripping and for reconditioning as necessary before re-use. The vertical strutting shall be carried down to such construction as is sufficiently strong to afford the required support without damage and shall remain in position until the newly constructed work is able to support itself.</p>			
	<b>Carried Forward</b>		R	
	<p>Section No. 4 2 CLASSROOM GRADE R BLOCK Bill No. 2 Concrete, Formwork and Reinforcement</p>			

<p style="text-align: center;"><b>Brought Forward</b></p> <p>Formwork to soffits of solid slabs, etc. shall be deemed to be to slabs not exceeding 250mm thick unless otherwise described. Formwork to soffits of slabs, beams, etc. shall be deemed to be propped up exceeding 1,5m and not exceeding 3,5m high unless otherwise described.</p> <p>Formwork to sides of bases, pile caps, ground beams, etc. will only be measured where it is prescribed by the engineer for design reasons. Formwork necessitated by irregularity or collapse of excavated faces will not be measured and the cost thereof shall be deemed to be included in the allowance for taking the risk of collapse of the sides of the excavations, provision for which is made in "Earthworks".</p> <p>The Tenderer is to note that for the "off-shutter" concrete finish shall be in accordance with the architectural specification 616 CON-140: Smooth + fair finish:-</p> <ul style="list-style-type: none"> <li>· Degree of accuracy: I</li> <li>· Finish: Smooth and even</li> <li>· Form facing material to produce a smooth, hard, uniform texture on the concrete</li> <li>· Steel faced formwork. Joints grout-tight.</li> <li>· Panels shall be as large as practicable and arranged in a regular pattern as a feature of the surface</li> <li>· Formwork tie holes: to the approval of the architect</li> <li>· Repair imperfections: not allowed. Tie bolt holes shall be patched</li> <li>· Not permitted: blowholes, small fins, bulges, irregularities, voids, honeycombing, segregation and other large defects.</li> <li>· Concrete surfaces: No further treatment to form a smooth finish of uniform texture, appearance and colour</li> </ul> <p>Structural Concrete</p> <p>Tenderers are referred to the Structural Engineer's - Standard Specifications which should be read before pricing this trade in particular, but also the other trades. The use of extenders, fly-ash, etc. are clearly described on this drawing.</p>		R	
<p style="text-align: center;"><b>Carried Forward</b></p> <p>Section No. 4 2 CLASSROOM GRADE R BLOCK Bill No. 2 Concrete, Formwork and Reinforcement</p>		R	



Brought Forward		R
<b><u>GENERAL NOTES TO TENDERERS</u></b>		
General notes, described in Bill No.1, shall equally apply to this Bill.		
<b><u>UNREINFORCED CONCRETE CAST AGAINST EXCAVATED SURFACES</u></b>		
<b><u>15Mpa/19mm concrete</u></b>		
Blinding	m3	5
<b><u>REINFORCED CONCRETE CAST AGAINST EXCAVATED SURFACE</u></b>		
<b><u>25MPa/19mm Concrete</u></b>		
Strip footings	m3	23
<b><u>REINFORCED CONCRETE CAST IN FORMWORK</u></b>		
<b><u>20Mpa/19mm concrete</u></b>		
Concrete Apron cast to fall etc,	m3	7
<b><u>25MPa/19mm Concrete</u></b>		
Surface beds cast in panels	m3	34
<b><u>TEST BLOCKS</u></b>		
<b><u>Notes:</u></b>		
Concrete strength test cubes, label and send to an approved laboratory for testing, pay all charges and submit report to the Regional Representative. Only successful tests will be paid for (Provisional)		
Making and testing 150 x 150 x 150mm concrete strength test cube (Provisional)	No	31
<b><u>SUNDRIES TO CONCRETE</u></b>		
Carried Forward		R
Section No. 4 2 CLASSROOM GRADE R BLOCK Bill No. 2 Concrete,Formwork and Reinforcement		

**LIMPOPO DEPARTMENT OF EDUCATION  
UPGRADES AND ADDITIONS AT  
SUSWE PRIMARY SCHOOL**

	Brought Forward			R	
	<b><u>Surface treatment</u></b>				
4/2/6	Power float top surface of concrete surface bed to a true and even level finish	m2	330		
	<b><u>ROUGH FORMWORK (DEGREE OF ACCURACY II)</u></b>				
	<b><u>Rough formwork to sides</u></b>				
4/2/7	Edges, risers, ends and reveals not exceeding 300mm high or wide	m	143		
	<b><u>MOVEMENTS JOINTS ETC,</u></b>				
	<b><u>Saw cuts Joints</u></b>				
4/2/8	3 x 30mm In saw cut joints in floors	m	34		
	<b><u>Expansion joints</u></b>				
4/2/9	10mm soft board or similar approved between concrete and brick wall	m	72		
	<b><u>REINFORCEMENT (PROVISIONAL)</u></b>				
	<b><u>High and mild tensile steel reinforcement to structural concrete work</u></b>				
4/2/10	All diameter bars	t	2		
	<b><u>Fabric reinforcement:</u></b>				
4/2/11	Type 245 fabric reinforcement in concrete surface beds, slabs, etc.	m2	259		
<b>Carried Forward to Summary of Section No.</b>				R	
Section No. 4					
2 CLASSROOM GRADE R BLOCK					
Bill No. 2					
Concrete,Formwork and Reinforcement					

**LIMPOPO DEPARTMENT OF EDUCATION  
UPGRADES AND ADDITIONS AT  
SUSWE PRIMARY SCHOOL**

Item No		Quantity	Rate	Amount
	<p><b><u>BILL NO. 3</u></b></p> <p><b><u>MASONRY</u></b></p> <p><b><u>PREAMBLES</u></b></p> <p>NOTE : The tenderer is referred to the relevant clauses in the Model Preambles for Trades (2008 Edition) as issued by the Association of South African Quantity Surveyors before pricing this bill.</p> <p><b><u>SUPPLEMENTARY PREAMBLES</u></b></p> <p>Supplementary preamble items described in Bill No. 1, shall equally apply to this Bill.</p> <p><b><u>GENERAL NOTES TO TENDERERS</u></b></p> <p>General notes, described in Bill No.1, shall equally apply to this Bill.</p> <p><b><u>Sizes in descriptions</u></b></p> <p>Where sizes in descriptions are given in brick units, "one brick" shall represent the length and "half brick" the width of a brick</p> <p><b><u>Hollow walls etc</u></b></p> <p>Descriptions of hollow walls shall be deemed to include leaving every fifth perpend of the bottom course of the external skin open as a weep hole. Walls in two skins described as "bagged and sealed" shall be deemed to include having the outer face of the inner skin bagged with 1:6 cement and sand mixture and sealed with two coats "Brickseal" bitumen emulsion waterproofing coating.</p> <p><b><u>Face bricks</u></b></p> <p>Bricks shall be ordered timeously to obtain uniformity in size and colour</p>			
	<b>Carried Forward</b>		R	
	<p>Section No. 4 2 CLASSROOM GRADE R BLOCK Bill No. 3 Masonry</p>			

	Brought Forward			R	
	<p><b><u>Pointing</u></b></p> <p>Descriptions of recessed pointing to fair face brickwork and face brickwork shall be deemed to include square recessed, hollow recessed, weathered pointing, etc</p> <p><b><u>BRICKWORK IN FOUNDATION</u></b></p> <p><b><u>Brickwork in 73mm burnt clay masonry units class NFP in Class II mortar, laid in stretcher bond with 10mm flush joints</u></b></p>				
4/3/1	One brick wall	m2	110		
	<p><b><u>SUPERSTRUCTURE BRICKWORK</u></b></p> <p><b><u>Brickwork of NFP brick in class II mortar laid in stretcher bond with 10mm flush joints</u></b></p>				
4/3/2	One brick wall	m2	327		
4/3/3	Half brick wall	m2	65		
4/3/4	Half brick wall, in beamfilling	m2	11		
	<p><b><u>Mass brickwork in regular piers of NFP brick in class II mortar laid in stretcher bond</u></b></p>				
4/3/5	360 x 230mm Brick Piers	m3	2		
4/3/6	330 x 330mm Brick Piers	m3	4		
	<p><b><u>FACE BRICKWORK</u></b></p> <p>Bricks shall be ordered timeously to obtain uniformity in size and colour</p> <p><b><u>"Corobrick" face bricks (Colour: TBC) with PC sum amount of R 4 500.00 per thousand bricks delivered to site (excluding VAT) manufactured in accordance with SANS 227-2007, bedded and jointed in Class II mortar and pointed with recessed 6mm joints in both directions</u></b></p>				
4/3/7	Extra over brickwork for face brickwork in foundations (Provisional)	m2	220		
	Carried Forward			R	
	<p>Section No. 4 2 CLASSROOM GRADE R BLOCK Bill No. 3 Masonry</p>				

**LIMPOPO DEPARTMENT OF EDUCATION  
UPGRADES AND ADDITIONS AT  
SUSWE PRIMARY SCHOOL**

	<b>Brought Forward</b>			<b>R</b>	
4/3/8	Extra over brickwork for face brickwork in superstructure	m2	215		
4/3/9	Extra over brickwork for face brickwork in brick-on-edge header course lintel	m	24		
4/3/10	Extra over brickwork for face brickwork in brick-on-edge header course sills, bedded in mortar and set slightly sloped	m	20		
4/3/11	Extra over brickwork for face brickwork to piers	m2	80		
4/3/12	Extra over brickwork for face brickwork in beamfilling	m2	11		
	<b><u>BRICKWORK SUNDRIES</u></b>				
	<b><u>Brickwork reinforcement</u></b>				
4/3/13	75mm Wide reinforcement built in horizontally	m	190		
4/3/14	150mm Wide reinforcement built in horizontally.	m	1 642		
	<b><u>"Allied concrete" or similar approved prestressed fabricated lintels</u></b>				
4/3/15	100 x 70mm Lintels in lengths not exceeding 3m	m	27		
4/3/16	175 x 70mm Lintels in lengths not exceeding 3m	m	19		
	<b><u>Turning pieces</u></b>				
4/3/17	110mm Wide turning piece to flat brick lintels	m	34		
	<b><u>Air bricks etc</u></b>				
4/3/18	Set of 2 240 x 155mm Terracota air bricks as per architects specification	No	5		
	<b><u>Fair cutting to face brickwork</u></b>				
4/3/19	Fair raking cutting at gables	m	77		
	<b><u>Roof ties</u></b>				
4/3/20	30 x 1.2mm galvanised steel strapping, built into wall for 5 courses and minimum 800mm to be fixed to trusses	No	64		
	<b>Carried Forward</b>			<b>R</b>	
	Section No. 4 2 CLASSROOM GRADE R BLOCK Bill No. 3 Masonry				

[illegible]

Item No		Quantity	Rate	Amount
	<b><u>BILL NO. 4</u></b>  <b><u>WATERPROOFING</u></b>  <b><u>PREAMBLES</u></b>  NOTE : The tenderer is referred to the relevant clauses in the Model Preambles for Trades (2008 Edition) as issued by the Association of South African Quantity Surveyors before pricing this bill.  <b><u>SUPPLEMENTARY PREAMBLES</u></b>  Supplementary preamble items described in Bill No. 1, shall equally apply to this bill.  <b><u>GENERAL NOTES TO TENDERERS</u></b>  General notes, described in Bill No.1, shall equally apply to this Bill.  <b><u>DAMP PROOFING OF WALLS AND FLOORS</u></b>  <b><u>One layer of 375 micron "Consol Plastic Brikgrip DPC" embossed damp proof course</u></b>  4/4/1 Under walls m2 3  4/4/2 Under cills, etc. m2 4  <b><u>One layer of 250 micron "USB Green" or similar approved dampproof membrane sealed at laps with PVC self -adhesive tape</u></b>  4/4/3 Under surface beds. m2 330  <b><u>JOINTS SEALANTS, ETC.</u></b>  <b><u>Mastic grey polysulphide sealing compound including raking out of joints filler as necessary</u></b>  4/4/4 3 x 30mm In saw cut joints in floors m 34  4/4/5 10mm Isolation Joints between surface bed concrete and brick wall m 72  <div> <div>Carried Forward to Summary of Section No.</div> <div>R</div> </div> <div>           Section No. 4            2 CLASSROOM GRADE R BLOCK            Bill No. 4            Waterproofing         </div>			

**LIMPOPO DEPARTMENT OF EDUCATION  
UPGRADES AND ADDITIONS AT  
SUSWE PRIMARY SCHOOL**

Item No		Quantity	Rate	Amount
	<b><u>BILL NO. 5</u></b>  <b><u>ROOF COVERINGS</u></b>  <b><u>PREAMBLES</u></b>  NOTE : The tenderer is referred to the relevant clauses in the Model Preambles for Trades (2008 Edition) as issued by the Association of South African Quantity Surveyors before pricing this bill.  <b><u>SUPPLEMENTARY PREAMBLES</u></b>  Supplementary preamble items described in Bill No. 1, shall equally apply to this bill.  <b><u>GENERAL NOTES TO TENDERERS</u></b>  General notes, described in Bill No.1, shall equally apply to this Bill.  <b><u>ROOF SHEETING</u></b>  <b><u>Similar Approved</u></b>  <b><u>0.6mm thick "Brownbuilt Klip-lok light Industrial" galvanised troughed roof sheeting with "Chromadek - Traffic Green" finish on one side, and 0.6mm galvanised steel accessories fixed to timber purlins or rails fixed in strict accordance to the manufacturer's instructions and fixed by an approved erector. A written and approved five (5) year guarantee of water-tightness shall be issued after approval of roofs by the manufacturer</u></b>			
4/5/1	Roof sheeting pitch not exceeding 25 degrees	m2	366	
4/5/2	550mm girth Ridge capping, 3 times bent and notched on site to suit roof profile	m	28	
4/5/3	550mm girth Hip capping, 3 times bent and notched on site to suit roof profile.	m	21	
	<b><u>ROOF AND WALL INSULATION</u></b>  <b><u>Similar Approved</u></b>			
	<b>Carried Forward</b>			
	Section No. 4 2 CLASSROOM GRADE R BLOCK Bill No. 5 Roof Coverings		R	



Brought Forward			R
<b><u>Sisalation "Bubble Foil" aluminium foil binded insulation</u></b>  135mm thick Insulation laid over purlins (at approximately 750mm centres), fixed concurrent with sheeting with and including galvanised steel accessories	m2	366	
<b>Carried Forward to Summary of Section No.</b>			R
Section No. 4 2 CLASSROOM GRADE R BLOCK Bill No. 5 Roof Coverings			

Item No		Quantity	Rate	Amount
	<p><b><u>BILL NO. 6</u></b></p> <p><b><u>CARPENTRY AND JOINERY</u></b></p> <p><b><u>PREAMBLES</u></b></p> <p>NOTE : The tenderer is referred to the relevant clauses in the Model Preambles for Trades (2008 Edition) as issued by the Association of South African Quantity Surveyors before pricing this bill.</p> <p><b><u>SUPPLEMENTARY PREAMBLES</u></b></p> <p>Supplementary preamble items described in Bill No. 1, shall equally apply to this bill.</p> <p><b><u>GENERAL NOTES TO TENDERERS</u></b></p> <p>General notes, described in Bill No.1, shall equally apply to this Bill.</p> <p><u>Joinery</u></p> <p>Descriptions of frames shall be deemed to include frames, transoms, mullions, rails, etc.</p> <p>Descriptions of hardwood joinery shall be deemed to be fixed with hardened steel nails or shot pins to brickwork or concrete.</p> <p><u>Fixing</u></p> <p>Items described as nailed shall be deemed to be fixed with hardened steel nails or shot pins to brickwork or concrete</p> <p><u>Decorative laminate finish</u></p> <p>Laminate finish shall be glued under pressure. Edge strips shall be butt jointed at junctions with adjacent similar finish</p> <p><u>Timber</u></p> <p>All softwood to be South African Pine</p>			
	<b>Carried Forward</b>		R	
	<p>Section No. 4 2 CLASSROOM GRADE R BLOCK Bill No. 6 Carpentry and Joinery</p>			

<p style="text-align: center;"><b>Brought Forward</b></p> <p><u>Descriptions</u></p> <p>Items described as "bolted" shall be deemed to exclude the bolts and include the holes unless otherwise described.</p> <p>Where the fixing of members is not stated it shall mean the nailing of one timber member to another.</p> <p>The term "planted on" shall mean the nailing of one timber member to another</p> <p>The term "screwed on" shall mean the countersunk screwing of one timber member to another.</p> <p>The term "screwed on and pelleted" shall mean the screwing of one timber member to another with the heads of screw sunk and pelleted.</p> <p>The term "plugged" shall mean the countersunk screwing of a timber member to and including plastic plugs in brickwork or concrete.</p> <p>The term "plugged and pelleted" shall mean the screwing of a timber member to and including plastic plugs in brickwork or concrete with heads of screw sunk and pelleted.</p> <p>Shelving, etc. described as screwed to steel must be fixed from underside and prices are to include for countersunk drilling through the steel for screw fixing.</p> <p>Descriptions of floors, ceilings, joinery, etc. shall be deemed to include for all square cutting</p> <p>Descriptions of items given in linear metre shall be deemed to include for mitres, stopped ends, fitted intersections, etc.</p> <p>Descriptions of rounded angles, rebates, grooves, chamfers, moulded edges, etc. shall be deemed to include for angles, ends, etc.</p> <p><b><u>ROOFS, ETC</u></b></p>		R	
<p style="text-align: center;"><b>Carried Forward</b></p> <p>Section No. 4 2 CLASSROOM GRADE R BLOCK Bill No. 6 Carpentry and Joinery</p>		R	

	<b>Brought Forward</b>			R	
	<p><b><u>Plate nailed timber roof truss construction</u></b></p> <p>The following is applicable in respect of roof trusses:</p> <p>All timber to be sawn softwood in accordance with V4 or M4 as defined in SABS 563 or SABS 1245.</p> <p>Metal connector plates shall have a minimum yield strength of 228 MPa and a minimum ultimate tensile strength of 330 Mpa with hot-dip galvanised finish.</p> <p>All joints to be close fitted butt joints.</p> <p><b>Trusses shall be designed by a registered supplier of prefabricated trusses who shall issue an Engineers Certificate upon completion of the installation.</b></p> <p><b>The dimensions in the descriptions of the trusses are nominal and actual measurements are to be obtained on site before design or fabrication commences.</b></p> <p><b>Tenderers must study the roof plan and sections as attached to the back of these bills of quantities and must obtain prices from a qualified and registered roof truss supplier as no claims in this regard will be entertained.</b></p> <p><b><u>Roof trusses</u></b></p> <p>4/6/1 Design, supply, take delivery, temporary store, hoist in position and erect plate nailed timber roof trusses, purlins, gang boarding, temporary and permanent bracing, etc (measured on plan) m2 305</p> <p><b><u>Sawn softwood</u></b></p> <p>4/6/2 38 x 114mm Wall plates m 76</p> <p><b><u>Sundries</u></b></p> <p>4/6/3 Two coats creosote on sawn timbers m2 28</p> <p><b><u>Similar Approved</u></b></p>				
	<b>Carried Forward</b>			R	
	<p>Section No. 4 2 CLASSROOM GRADE R BLOCK Bill No. 6 Carpentry and Joinery</p>				

**LIMPOPO DEPARTMENT OF EDUCATION  
UPGRADES AND ADDITIONS AT  
SUSWE PRIMARY SCHOOL**

	Brought Forward			R	
	<b><u>"Everite FC77" Fascia and badge boards</u></b>				
4/6/4	15 x 225mm Pressed fibre cement fascia boards, fixed to supports and roof timbers with one brass screw at maximum 750mm centres, including standard aluminium half round cover strips at all joints, as per architect's specification	m	77		
4/6/5	15 x 80 x 300mm fibre cement barge board	m	77		
	<b><u>DOORS ETC</u></b>				
	<b><u>44mm thick solid R&amp;F panel meranti timber doors with masonite backing with 15 horizontal slates on both sides hung to steel frames</u></b>				
4/6/6	813 x 2032mm single door	No	15		
4/6/7	914 x 2032mm single door	No	2		
	<b><u>WINDOWS</u></b>				
	<b><u>Similar Approved</u></b>				
	<b><u>"Nutec" fibre cement window cills</u></b>				
4/6/8	150mm x 15mm thick fibre cement Window sill set flat and slightly projecting, with window sill lug screwed to underside of sill at 400mm centres, minimum of 75mm from end of window sill and bedded in 1:4 cement sand mortar with plastic slip joints at end of sills at plaster reveals and projecting from finished face of wall, all as per manufacturer's recommendations	m	20		
	<b>Carried Forward to Summary of Section No.</b>				
	Section No. 4			R	
	2 CLASSROOM GRADE R BLOCK				
	Bill No. 6				
	Carpentry and Joinery				

Item No		Quantity	Rate	Amount
	<p><b><u>BILL NO. 7</u></b></p> <p><b><u>CEILING, PARTITIONS AND ACCESS FLOORING</u></b></p> <p><b><u>PREAMBLES</u></b></p> <p>NOTE : The tenderer is referred to the relevant clauses in the Model Preambles for Trades (2008 Edition) as issued by the Association of South African Quantity Surveyors before pricing this bill.</p> <p><b><u>SUPPLEMENTARY PREAMBLES</u></b></p> <p>Supplementary preamble items described in Bill No. 1, shall equally apply to this bill.</p> <p><b><u>GENERAL NOTES TO TENDERERS</u></b></p> <p>General notes, described in Bill No.1, shall equally apply to this Bill.</p> <p><b><u>Fixing</u></b></p> <p>Items described as "plugged" shall be deemed to include screwing to fibre, plastic or metal plugs at not exceeding 500mm centres, and where described as "bolted", the bolts have been given elsewhere.</p> <p>Items described as "nailed" shall be deemed to be fixed with hardened steel nails or pins, or to be shot-pinned, to brickwork or concrete</p> <p><b><u>Ceilings &amp; Bulkheads</u></b></p> <p>Unless otherwise described ceilings shall be deemed to be horizontal</p> <p><b><u>Steel components</u></b></p> <p>All steel components for ceilings, partitions, etc are to be galvanised in accordance with SANS 121</p>			
	<b>Carried Forward</b>		R	
	<p>Section No. 4 2 CLASSROOM GRADE R BLOCK Bill No. 7 Ceilings,Partitions and Access Flooring</p>			

	<b>Brought Forward</b>			<b>R</b>	
	<p><b><u>Proprietary suspended ceilings</u></b></p> <p>Hangers, suspension grids, "lay-in" panels, etc are to be in accordance with the manufacturers' recommendations</p> <p>Where electrical light fittings, diffusers, panels etc are units of the same dimensions as the suspension grid described and allowance must be made in the rates accordingly for their support inclusive of any flexibility in setting out that may be required (ceiling panels have not been deducted and pricing is to take cognisance thereof)</p> <p><b><u>Suspension systems</u></b></p> <p>Where suspensions of ceilings require a sub-grid, the tenderer should include in his rates for the sub-grid. The design of the sub-grid support is not specified, the tenderer is to obtain the necessary requirements and recommendations for a safe installation from the board and suspension system manufacturer to the satisfaction of the structural engineer.</p> <p><b><u>NAILED UP CEILINGS</u></b></p> <p><b><u>FIBRE - CEMENT BOARDS</u></b></p> <p><b><u>Similar Approved</u></b></p> <p><b><u>6mm "Everite Nutec" Fibre-cement boards, jointed with and including galvanised H-type primed pressed steel jointing strips, including brandering as per architect's specifications</u></b></p>				
4/7/1	<p>2400 x 1200mm x 6mm Horizontal ceilings, fixed to and including 38 x 38mm sawn softwood brandering at maximum 400mm centres using 38mm long galvanised nails</p>	m2	211		
	<p><b><u>CORNICES</u></b></p> <p><b><u>Similar Approved</u></b></p> <p><b><u>"Rhino" plasterboard cornice</u></b></p>				
4/7/2	<p>75mm Coved cornice, plugged to brickwork</p>	m	226		
	<b>Carried Forward</b>			<b>R</b>	
	<p>Section No. 4 2 CLASSROOM GRADE R BLOCK Bill No. 7 Ceilings,Partitions and Access Flooring</p>				

Brought Forward		R
<b><u>SUNDRIES</u></b>		
<b><u>Extra over for Trap Doors</u></b>		
Extra over ceiling for 600 x 600mm trap door of 38 x 50mm wrought softwood rebated framing, with one 38 x 38mm sawn softwood cross brander covered with ceiling board and fitted flush in opening	No	2
<b><u>CEILING INSULATION</u></b>		
<b><u>Insulation</u></b>		
125mm thick Glass wool insulation blanket closely fitted and laid on top of ceiling panels, all in strict accordance with the manufacturer's specifications.	m2	211
<b>Carried Forward to Summary of Section No.</b>		R
Section No. 4		
2 CLASSROOM GRADE R BLOCK		
Bill No. 7		
Ceilings,Partitions and Access Flooring		



**LIMPOPO DEPARTMENT OF EDUCATION  
UPGRADES AND ADDITIONS AT  
SUSWE PRIMARY SCHOOL**

Item No		Quantity	Rate	Amount
	<p><b><u>BILL NO. 8</u></b></p> <p><b><u>IRONMONGERY</u></b></p> <p><b><u>PREAMBLES</u></b></p> <p>NOTE : The tenderer is referred to the relevant clauses in the Model Preambles for Trades (2008 Edition) as issued by the Association of South African Quantity Surveyors before pricing this bill.</p> <p><b><u>SUPPLEMENTARY PREAMBLES</u></b></p> <p>Supplementary preamble items described in Bill No. 1, shall equally apply to this bill.</p> <p><b><u>GENERAL NOTES TO TENDERERS</u></b></p> <p>General notes, described in Bill No.1, shall equally apply to this Bill.</p> <p>Where ironmongery is described as plugged, prices are to include for screwing to and including approved patent plugs in concrete or brickwork with plaster or tiled finish, etc.</p> <p><u>Proprietary items</u></p> <p>Where applicable the manufacturers' names or product catalogue titles are given in sub-headings preceding the items</p> <p>Prices are to be based on the specific products/articles specified. If tenderers wish to offer alternative products/articles for certain items, these items are to be clearly marked and the alternative specification given with supporting brochures etc clarifying the features of the products/articles offered</p> <p>On request returnable samples are to be provided to the principal agent for consideration</p>			
	<b>Carried Forward</b>		R	
	<p>Section No. 4 2 CLASSROOM GRADE R BLOCK Bill No. 8 Ironmongery</p>			

	<p align="center"><b>Brought Forward</b></p> <p><u>Finishes to ironmongery</u></p> <p>Where applicable finishes to ironmongery are indicated by suffixes in accordance with the following list:  BS Satin bronze lacquered  CH Chromium plated  SC Satin chromium plated  SE Silver enamelled  GE Grey enamelled  AN Anodised natural  AS Anodised silver  AB Anodised bronze  AG Anodised gold  ABL Anodised black  PB Polished brass  PL Polished and lacquered  PT Epoxy coated  SD Sanded</p> <p><u>Rates</u></p> <p>The tenderer is to price for supply, taking delivery of, storing and fixing of the ironmongery listed below.</p> <p><b><u>SUNDRIES</u></b></p> <p><b><u>Approved</u></b></p>			R
4/8/1	"CZ8730SC" Door stop or similarly approved to wall or floors	No	17	
	<b>Carried Forward to Summary of Section No.</b>			R
	Section No. 4 2 CLASSROOM GRADE R BLOCK Bill No. 8 Ironmongery			

Item No		Quantity	Rate	Amount
	<p><b><u>BILL NO. 9</u></b></p> <p><b><u>METALWORK</u></b></p> <p><b><u>PREAMBLES</u></b></p> <p>NOTE : The tenderer is referred to the relevant clauses in the Model Preambles for Trades (2008 Edition) as issued by the Association of South African Quantity Surveyors before pricing this bill.</p> <p><b><u>SUPPLEMENTARY PREAMBLES</u></b></p> <p>Supplementary preamble items described in Bill No. 1, shall equally apply to this bill.</p> <p><b><u>GENERAL NOTES TO TENDERERS</u></b></p> <p>General notes, described in Bill No.1, shall equally apply to this Bill.</p> <p><b><u>ALUMINIUM</u></b></p> <p>The contractor is to make due allowance in his prices for complying with the following requirements.</p> <p><b><u>SPECIFICATIONS</u></b></p> <p>User Note:</p> <p><b><u>Glazing</u></b></p> <p>All Safety glazing material (individual panes) are to conform to all standards as stipulated in SANS 10400 Part N and SANS 10137 and any additional Engineer Specifications or relevant SANS glazing regulations not stipulated in this document. All tenderers are referred to the drawings for the glazing specification.</p> <p><b><u>Ironmongery</u></b></p> <p>All rates for windows, shopfronts and doors etc. must include for the supply, taking delivery or/and installation of the ironmongery to be specified.</p>			
	<p style="text-align: right;"><b>Carried Forward</b></p> <p>Section No. 4 2 CLASSROOM GRADE R BLOCK Bill No. 9 Metalwork</p>		R	

<p style="text-align: right;"><b>Brought Forward</b></p> <p><b><u>Actuators</u></b></p> <p>All rates for shopfronts with actuators to include for the supply and installation of actuators as specified</p> <p><b><u>Scaffolding</u></b></p> <p>All scaffolding should be provided by the contractor and no claims/ qualifications will be accepted.</p> <p><b><u>Protection</u></b></p> <p>With this tender, the glazing sub-contractor must supply a statement concerning protection that will be provided to finishes and components until Practical Completion. This to include specific references to the method of removal of such protection. All tenderers to include cost of protection in tender price.</p> <p><b><u>Installation</u></b></p> <p>All measurements to be checked on site prior to ordering and manufacturing.</p> <p>Aluminium sections and shop drawings to be accepted by Architect prior to manufacturing.</p> <p>Allow for water and weather proof polysulphide sealant to approved specifications all around frame junctions to plaster and other materials.</p> <p><b><u>Profiles</u></b></p> <p>Tenderers to provide typical details of proposed aluminium section to be used in the design.</p> <p><b><u>Structural Silicone</u></b></p> <p>Tenderers to allow a 10 year guarantee on all powdercoating.</p> <p><b><u>Preliminary and Shop Drawings:</u></b></p> <p>The contractor shall submit preliminary design drawings showing basic system sections for the Architect's approval.</p>		R	
<p style="text-align: right;"><b>Carried Forward</b></p> <p>Section No. 4 2 CLASSROOM GRADE R BLOCK Bill No. 9 Metalwork</p>		R	

<p style="text-align: center;"><b>Brought Forward</b></p> <p>After approval and prior to fabrication detailed shop drawings shall be prepared and submitted to the Architect for approval.</p> <p><b><u>Fixing:</u></b></p> <p>The contractor is to take special note of all fixing details of all aluminium elements and must allow in his price for properly securing the aluminium sections to the structure with and including all necessary steel brackets, rails, timber grounds and sub-frames, including all necessary holing and bolting, etc. This fixing is to be adequately spaced and securely fixed to ensure total stiffness of the door frames, windows, etc. as no sagging causing improper functioning of the windows and doors will be accepted.</p> <p><b><u>Deflection of structure:</u></b></p> <p>The contractor is advised to make adequate provision for the design deflection of the structure.</p> <p><b><u>Tolerances:</u></b></p> <p>Sizes are approximate only and measurements on site must be taken before fabrication. Due allowance must be made for tolerances in accordance with the Architect's details.</p> <p><b><u>Protection:</u></b></p> <p>The contractor will be required to protect his work during the course of construction, which protection shall be adequate for the purpose and to the full approval of the Architect.</p> <p>Such protection shall only be removed after a written instruction from the Architect.</p> <p><b><u>Cleaning:</u></b></p> <p>All work must be cleaned down upon completion. Glazing as installed will not be accepted as clean glass and the contractor must allow for polishing glass as and when instructed by the Architect.</p> <p>Note: All windows and doors should be read in conjunction with window and door schedules</p>		R	
<p style="text-align: center;"><b>Carried Forward</b></p> <p>Section No. 4 2 CLASSROOM GRADE R BLOCK Bill No. 9 Metalwork</p>		R	

	Brought Forward			R	
	<b><u>WELDED SCREENS, GATES, ETC.</u></b>				
	<u>Welded MS gate consisting of 50 x 50 x 2.5mm rectangular tubing section frame with 45 degrees mitre at corners, bolted to reveals with 10mm (10M) rawlbolts and welded with 50 x 50 x 5mm mild steel to walls, with 50 x 50 x 2.5mm mild steel rectangular tube gate leaf with 45 degree mitre at corners and two 50 x 50 x 2.5mm horizontal sections, with 12 x 12mm mild steel vertical style solid square bars at 100mm c/c, including 3x pair of 20mm diameter bullet-hinges per gate, with "Solid blesbok" 460/313 four lever lockset with rebate set, including welding, bolting, holes, bolts etc., all complete as per the architect's specifications</u>				
4/9/1	Steel gate to door, size 813mm x 2032mm high	No	5		
	<b><u>PRESSED STEEL DOOR FRAMES</u></b>				
	<u>1.2mm thick Single rebated frame suitable for half brick walls, complete with lugs and base ties, with red oxide primer factory finish by manufacturer</u>				
4/9/2	813 x 2032mm single door	No	8		
	<u>1.2mm thick Single rebated frame suitable for one brick walls, complete with lugs and base ties, with red oxide primer factory finish by manufacturer</u>				
4/9/3	813 x 2032mm single door	No	7		
4/9/4	914 x 2032mm single door	No	2		
	<b><u>WINDOWS FRAMES, etc.</u></b>				
	<u>Standard mild steel school type Top-hung open out window frame (with brass fittings), with burglar bars to opening and fixed sections, consisting of 10mm diameter mild steel round bars to standard NBP2 pattern, welded at intersections and window frames, all as per architect's specification</u>				
4/9/5	Window size 881 x 1240mm high	No	12		
4/9/6	Window size 881 x 820mm high	No	8		
4/9/7	Window size 534 x 648mm high	No	4		
	<b>Carried Forward to Summary of Section No.</b>			R	
	Section No. 4				
	2 CLASSROOM GRADE R BLOCK				
	Bill No. 9				
	Metalwork				

**LIMPOPO DEPARTMENT OF EDUCATION  
UPGRADES AND ADDITIONS AT  
SUSWE PRIMARY SCHOOL**

Item No		Quantity	Rate	Amount
	<b><u>BILL NO. 10</u></b>			
	<b><u>PLASTERING</u></b>			
	<b><u>PREAMBLES</u></b>			
	NOTE : The tenderer is referred to the relevant clauses in the Model Preambles for Trades (2008 Edition) as issued by the Association of South African Quantity Surveyors before pricing this bill.			
	<b><u>SUPPLEMENTARY PREAMBLES</u></b>			
	Supplementary preamble items described in Bill No. 1, shall equally apply to this bill.			
	<b><u>GENERAL NOTES TO TENDERERS</u></b>			
	General notes, described in Bill No.1, shall equally apply to this Bill.			
	<b><u>SCREEDS</u></b>			
	<b><u>1:4 Cement sand screed on concrete, worked down to a true and even surface with a steel trowel</u></b>			
4/10/1	30mm Thick on floors and landings	m2	174	
4/10/2	30mm Thick to falls and currents	m2	7	
	<b><u>Granolithic screed on concrete, worked down to a true and even surface with a wood trowel</u></b>			
	<b><u>INTERNAL PLASTER</u></b>			
	<b><u>One coat smooth 1:5 cement sand plaster on brickwork to receive finish</u></b>			
4/10/3	On brick walls	m2	496	
4/10/4	On narrow widths	m2	50	
	<b>Carried Forward</b>		R	
	Section No. 4 2 CLASSROOM GRADE R BLOCK Bill No. 10 Plastering			

[illegible]



**LIMPOPO DEPARTMENT OF EDUCATION  
UPGRADES AND ADDITIONS AT  
SUSWE PRIMARY SCHOOL**

Item No		Quantity	Rate	Amount
	<p><b><u>BILL NO. 11</u></b></p> <p><b><u>TILING</u></b></p> <p><b><u>PREAMBLES</u></b></p> <p>NOTE : The tenderer is referred to the relevant clauses in the Model Preambles for Trades (2008 Edition) as issued by the Association of South African Quantity Surveyors before pricing this bill.</p> <p><b><u>SUPPLEMENTARY PREAMBLES</u></b></p> <p>Supplementary preamble items described in Bill No. 1, shall equally apply to this Bill.</p> <p><b><u>Pricing</u></b></p> <p>Prices are to included for the following: Cutting, handling, labour, adhesive etc.</p> <p><b><u>Fixing</u></b></p> <p>Tiling described as "fixed with adhesive on power floated concrete" shall be deemed to include for approved tiling key-coat.</p> <p>Ceramic, porcelain, marble and granite tiles are to be fixed, grouted and pointed with suitable adhesives and grouts, as recommended by the Architect. Costs are hereby deemed to include the cost of this requirement.</p> <p>Payment for work that is deemed measurable, in respect of the conditions of contract, and which comprises cutting, leaving, or forming, rectangular holes and notches through tiling is hereby deemed to apply only to holes and notches that do not exceed 600mm girth. Those exceeding 600mm in girth are hereby deemed to be "square cutting", which is hereby deemed to be part of the work description for that type of tiling and is not measurable as a separate item of work.</p> <p><b><u>Wastage</u></b></p> <p>Tile wastage in excess of 10% will be for the tenderer's account.</p>			
	<b>Carried Forward</b>		R	
	<p>Section No. 4 2 CLASSROOM GRADE R BLOCK Bill No. 11 Tiling</p>			

Brought Forward			R
<b><u>GENERAL NOTES TO TENDERERS</u></b>			
General notes, described in Bill No. 1, shall equally apply to this Bill.			
<u>Note</u>			
All scaffolding should be provided by the contractor and no claims/qualifications will be accepted.			
<b><u>WALL TILING</u></b>			
<b><u>150 x 150 x 6mm ceramic tiles (PC allowance of R 120.00/m2 excludes V.A.T. but includes delivery to site), includes waste, laying, supply and fixing with an approved adhesive and jointing white grout all as per manufacturers specifications</u></b>			
4/11/1	Splash backs	m2	1
<b><u>FLOOR TILING</u></b>			
<b><u>420 x 420 x 11.5mm Thick non-slip ceramic tiles (P.C allowance of R 200.00/m2 excludes V.A.T. but includes delivery to site), includes waste, laying, supply and fixing with an approved adhesive and jointing in waterproof cementitious grout</u></b>			
4/11/2	On floors	m2	180
4/11/3	75mm high skirting	m	156
<b><u>ATTIC STOCK</u></b>			
4/11/4	420 x 420 x 11.5mm Thick Non-slip ceramic tiles (P.C allowance of R 210.00/m2 excludes V.A.T. but includes delivery to site)	m2	17
<b><u>SUNDRIES</u></b>			
<b><u>10mm aluminium straight edge trim</u></b>			
4/11/5	Dividing strip between tiles and door frames	m	4
<b>Carried Forward to Summary of Section No.</b>			R
Section No. 4			
2 CLASSROOM GRADE R BLOCK			
Bill No. 11			
Tiling			

Item No		Quantity	Rate	Amount
	<p><b><u>BILL NO. 12</u></b></p> <p><b><u>PLUMBING AND DRAINAGE (PROVISIONAL)</u></b></p> <p><b><u>PREAMBLES</u></b></p> <p>NOTE : The tenderer is referred to the relevant clauses in the Model Preambles for Trades (2008 Edition) as issued by the Association of South African Quantity Surveyors before pricing this bill.</p> <p><b><u>SUPPLEMENTARY PREAMBLES</u></b></p> <p>Supplementary preamble items described in Bill No. 1, shall equally apply to this bill.</p> <p><u>uPVC pipes and fittings:</u></p> <p>Sewer and drainage pipes and fittings shall be jointed and sealed with butyl rubber rings</p> <p><u>uPVC pressure pipes and fittings:</u></p> <p>Pipes for water supply shall be of the class stated</p> <p><u>Excavations:</u></p> <p>No claim for excavation in material other than "earth" will be entertained unless the contractor has timeously notified the quantity surveyor thereof prior to backfilling, and has obtained, in writing , authorised classification thereof.</p> <p>"Intermediate material" and " hard rock" shall be as defined in "Earthworks".</p> <p>Quantities of all excavations, carting away excavated material and backfilling are calculated on the nett extent to be formed, or filled, in accordance with drawings and specifications, and the Contractor is to allow in his prices for any bulking.</p> <p>Classes of excavation shall be as S.A.B.S 1200D clause 3.1.2.</p> <p style="text-align: right;"><b>Carried Forward</b></p> <p>Section No. 4 2 CLASSROOM GRADE R BLOCK Bill No. 12 Plumbing and Drainage</p>			
			R	

	<b>Brought Forward</b>			R	
	<p><u>Laying, backfilling, bedding, etc., of pipes:</u></p> <p>Pipes shall be laid and bedded, and trenches shall be carefully backfilled, in accordance with the specific instructions</p> <p><b><u>GENERAL NOTES TO TENDERERS</u></b></p> <p>General notes, described in Bill No.1, shall equally apply to this Bill.</p> <p><b><u>RAINWATER GOODS</u></b></p> <p><b><u>Similar Approved</u></b></p> <p><b><u>Gutters</u></b></p>				
4/12/1	100 x 100 x 0.6mm thick Ogee profile eaves gutter aluminium box gutter, fixed with and including fixing clips to fascia boards	m	77		
4/12/2	Extra over eaves gutter for stopped end	No	8		
4/12/3	Extra over eaves gutter for corner	No	33		
4/12/4	Extra over eaves gutter for outlet	No	8		
	<b><u>Rainwater downpipes</u></b>				
4/12/5	100mm diameter x 0.6mm thick rainwater downpipe with Chromadek finish (Colour: TBC), fixed with and including brackets to wall face, with brackets spaced as per manufacturer's recommendations, and with downpipes spaced as per engineer's specification	m	28		
4/12/6	Extra over downpipe for offset	No	16		
4/12/7	Extra over downpipe for shoe	No	8		
	<b><u>SANITARY FITTINGS</u></b>				
	Refer to sanitary schedule drawing for full description of abbreviations				
	<b><u>WASH HAND BASINS</u></b>				
	<b>Carried Forward</b>			R	
	<p>Section No. 4</p> <p>2 CLASSROOM GRADE R BLOCK</p> <p>Bill No. 12</p> <p>Plumbing and Drainage</p>				

LIMPOPO DEPARTMENT OF EDUCATION  
UPGRADES AND ADDITIONS AT  
SUSWE PRIMARY SCHOOL

		Brought Forward			R	
		<u>Similar Approved</u>				
		<u>Vaal Sanitaryware "Hibiscus" vitreous china basin with three semi-punched holes tap holes, including integrated overflow, including chain stay hole through the centre semi-punched tap hole, supplied with plug and chain, hung to walls (PC allowance of R450.00/no excludes V.A.T. but includes delivery to site), includes waste, supply and fixing</u>				
4/12/8	WHB	No	4			
		<u>WATER CLOSET</u>				
		<u>Similar Approved</u>				
		<u>Vaal Sanitaryware "Pearl Paraplegic" semi-close coupled water closet, comprising double flap heavy duty thermoplastic seat rim pan and matching 9 litre cisten, including dog leg twice bent 45 degrees and straight cistern back grab rail, including purpose made chromium plated side-flush lever. (PC allowance of R9 300.00/no excludes V.A.T. but includes delivery to site), includes waste, supply and fixing</u>				
4/12/9	Paraplegic WC, installed complete	No	2			
		<u>SINKS, etc.</u>				
		<u>Stainless steel single bowl sink including integrated supports and legs (PC allowance of R1 500.00/no excludes V.A.T. but includes delivery to site), includes waste, supply and fixing</u>				
4/12/10	Stainless steel Sink, complete.	No	2			
		<u>CHROME PLATED WASTE UNIONS, ETC. (Supply &amp; Fit)</u>				
4/12/11	32mm Basin waste union	No	2			
4/12/12	38mm Sink waste union	No	2			
		<u>SOAP DISPENSER</u>				
		Carried Forward			R	
	Section No. 4 2 CLASSROOM GRADE R BLOCK Bill No. 12 Plumbing and Drainage					

**LIMPOPO DEPARTMENT OF EDUCATION  
UPGRADES AND ADDITIONS AT  
SUSWE PRIMARY SCHOOL**

	Brought Forward			R	
	<b><u>To be approved by Architect</u></b>				
4/12/13	110 x 170 x 35mm high plastic Soap dispenser (Colour: White and transparent), with lever button and pump, plugged and screwed to wall	No	1		
	<b><u>PAPER TOWEL DISPENSER</u></b>				
	<b><u>To be approved by Architect</u></b>				
4/12/14	360 x 380 x 240mm high lockable auto-cut (reflex) plastic Paper towel dispenser (Colour: White), plugged and screwed to wall	No	1		
	<b><u>TAPS, VALVES, ETC</u></b>				
	<b><u>Similar Approved</u></b>				
4/12/15	15mm Cobra brass watertight hose Bib tap (Code:108-15)	No	2		
4/12/16	15mm Cobra Watertech chrome plated single tap hole Sink mixer with overarm swivel sprout (Code: 3396ST)	No	2		
	<b><u>FIRE FIGHTING EQUIPMENT</u></b>				
	<b><u>Extinguishers including initial charge and setting up in position:</u></b>				
4/12/17	9kg dry chemical powder fire extinguisher	No	2		
4/12/18	Fire hose reel with 30m plastic hose, chromium plated stopcock, shut-off nozzle and wall bracket	No	2		
	<b>Carried Forward to Summary of Section No.</b>			R	
	Section No. 4				
	2 CLASSROOM GRADE R BLOCK				
	Bill No. 12				
	Plumbing and Drainage				

# BILL NO. 13

## GLAZING

## PREAMBLES

NOTE : The tenderer is referred to the relevant clauses in the Model Preambles for Trades (2008 Edition) as issued by the Association of South African Quantity Surveyors before pricing this bill.

## SUPPLEMENTARY PREAMBLES

Supplementary preamble items described in Bill No. 1, shall equally apply to this Bill.

## GENERAL NOTES TO TENDERERS

General notes, described in Bill No. 1, shall equally apply to this Bill.

Note:

All glazing to comply with SABS 1263 Part 3:1998. Light and ventilation to comply with Part O if NBR 0400

## GLASS TO STEEL WITH PUTTY

**5mm clear floated glass fixed glazing putty**

4/13/1	Panes not exceeding 0.1m2	m2	19
--------	---------------------------	----	----

**6mm obscure floated glass fixed glazing putty**

4/13/2	Panes not exceeding 0.1m2	m2	1
--------	---------------------------	----	---

**TOPS, SHELVES, DOORS, MIRROR ETC**

**6mm Polished plate float glass mirrors with square polished edges plugged with chrome plated detachable screws or similarly approved**

4/13/3	Mirror 400 x 600 mm high	No	2
--------	--------------------------	----	---

**Carried Forward to Summary of Section No.**

Section No. 4  
2 CLASSROOM GRADE R BLOCK  
Bill No. 13  
Glazing

**LIMPOPO DEPARTMENT OF EDUCATION  
UPGRADES AND ADDITIONS AT  
SUSWE PRIMARY SCHOOL**

Item No		Quantity	Rate	Amount
	<b><u>BILL NO. 14</u></b>  <b><u>PAINTWORK</u></b>  <b><u>PREAMBLES</u></b>  NOTE : The tenderer is referred to the relevant clauses in the Model Preambles for Trades (2008 Edition) as issued by the Association of South African Quantity Surveyors before pricing this bill.  <b><u>SUPPLEMENTARY PREAMBLES</u></b>  Supplementary preamble items described in Bill No. 1, shall equally apply to this Bill.  <b><u>GENERAL NOTES TO TENDERERS</u></b>  General notes, described in Bill No. 1, shall equally apply to this Bill.  <b><u>PAINTWORK ETC TO NEW WORK</u></b>  <b><u>FIBRE CEMENT</u></b>  <b><u>Prepare and apply one coat universal undercoat and two coats Super Acrylic PVA paint or similar approved, colour to be confirmed by architect</u></b>			
4/14/1	On internal ceilings and cornices	m2	230	
4/14/2	Fibre cement fascias boards not exceeding 300mm high or wide painted on both side	m	155	
	<b><u>Prepare and apply one coat alkali resistant sealer and two coats mat enamel paint, colour to be confirmed by architect</u></b>			
4/14/3	Fiber cement window sill not exceeding 300mm high or wide	m	20	
	<b><u>FLOATED PLASTER INTERNAL WALLS</u></b>			
	<p style="text-align: right;"><b>Carried Forward</b></p> <p>Section No. 4 2 CLASSROOM GRADE R BLOCK Bill No. 14 Paintwork</p>		R	



**LIMPOPO DEPARTMENT OF EDUCATION  
UPGRADES AND ADDITIONS AT  
SUSWE PRIMARY SCHOOL**

Brought Forward			R
<u>Prepare and apply one coat merit universal undercoat and two coats Super Acrylic PVA paint or similar approved, colour to be confirmed by architect</u>			
Plastered walls	m2	496	
<u>METAL SURFACES</u>			
<u>Prepare and apply one coat Duraphos, one coat universal under coat and two coats gloss enamel paint, colour to be confirmed by architect</u>			
On gates, grilles, burglar screens, balustrades, etc (both sides measured on full flat area)	m2	19	
On window frames	m2	20	
On door frames	m2	22	
On gutters	m	77	
On downpipes	m	28	
<u>WOOD</u>			
<u>Prepare and apply one coat universal undercoat and two coats acrylic PVA, colour to be confirmed by architect</u>			
On door	m2	40	
<u>Prepare and paint three coats clear varnish:</u>			
On door	m2	16	
Carried Forward to Summary of Section No.			R
Section No. 4			
2 CLASSROOM GRADE R BLOCK			
Bill No. 14			
Paintwork			

**LIMPOPO DEPARTMENT OF EDUCATION  
UPGRADES AND ADDITIONS AT  
SUSWE PRIMARY SCHOOL**

Bill No	SECTION SUMMARY	Page No	Amount
4/1	Earthworks	4/3	
4/2	Concrete,Formwork and Reinforcement	4/7	
4/3	Masonry	4/11	
4/4	Waterproofing	4/12	
4/5	Roof Coverings	4/14	
4/6	Carpentry and Joinery	4/18	
4/7	Ceilings,Partitions and Access Flooring	4/21	
4/8	Ironmongery	4/23	
4/9	Metalwork	4/27	
4/10	Plastering	4/29	
4/11	Tiling	4/31	
4/12	Plumbing and Drainage	4/35	
4/13	Glazing	4/36	
4/14	Paintwork	4/38	
<p style="text-align: right;"><b>Carried to Final Summary</b></p> <p>Section No. 4 2 CLASSROOM GRADE R BLOCK</p>			

Item No		Quantity	Rate	Amount
	<p><b><u>SECTION NO. 5</u></b></p> <p><b><u>BILL NO. 1</u></b></p> <p><b><u>DEMOLITIONS AND ALTERATIONS</u></b></p> <p><b><u>PREAMBLES</u></b></p> <p>NOTE : The tenderer is referred to the relevant clauses in the Model Preambles for Trades (2008 Edition) as issued by the Association of South African Quantity Surveyors before pricing this bill.</p> <p><b><u>SUPPLEMENTARY PREAMBLES</u></b></p> <p><b><u>Subterranean water</u></b></p> <p>No subterranean water is expected</p> <p><b><u>Excavation for working space in rock</u></b></p> <p>Notwithstanding clause 11 page 8 of the Standard System of Measuring Building Work, excavation for working space in rock will be measured in cubic metres to the extent executed and given as "extra over" bulk excavation or trench and hole excavation as the case may be</p> <p><b><u>Carting away of excavated material</u></b></p> <p>Descriptions of carting away of excavated material shall be deemed to include loading excavated material onto trucks directly from the excavations or, alternatively, from stock piles situated on the building site</p> <p><b><u>Filling</u></b></p> <p>Notwithstanding the reference to prescribed multiple handling in clause 1 page 6 of the Standard System of Measuring Building Work, prices for filling and backfilling shall include for all selection and any necessary multiple handling of material</p> <p style="text-align: right;"><b>Carried Forward</b></p> <p>Section No. 5 DEMOLISH (13 CLASSROOMS) AND RENOVATE (4 SE Bill No. 1 Demolitions and Alterations</p>			
			R	

<p style="text-align: center;"><b>Brought Forward</b></p> <p><b><u>Testing</u></b></p> <p><i>Prices for filling are to include for all necessary density tests in accordance with SABS 1200D</i></p> <p><b><u>Existing structures</u></b></p> <p>In taking down and removing existing work, the utmost care shall be taken to prevent any structural or other damage to the remaining portions on the building and the Contractor shall provide all shoring, needling, strutting, etc. to ensure the stability of all structures during the alteration work, Any damage to the structure and/or building as well as the rectification of same will be for the contractor's account</p> <p><b><u>Services</u></b></p> <p>Special care shall be exercised during the progress of the work to ensure that electrical installation, water supply pipes, telephone and other services which may be encountered are not interfered with and notice shall be given to the Representative/Agent if any disconnection or alterations become necessary.</p> <p><b><u>Dust and noise</u></b></p> <p>The Contractor is to take all necessary precautions to the satisfaction of the Representative/Agent to prevent any nuisance from the dust and /or noise whilst carrying out the work.</p> <p><b><u>Disposal of debris</u></b></p> <p>The Contractor shall be responsible for the removal from site of all materials, debris and rubbish resulting from the work which removal is deemed to be included in the rates unless otherwise stated.</p> <p>Rates for taking out and removing doors and frames shall include for removing door stops, cabin hooks, etc and making good floor and wall finishes to match existing</p> <p>Making good of finishes shall include making good of the brick and concrete surfaces onto which the new finishes are applied, where necessary</p>		R	
<p style="text-align: center;"><b>Carried Forward</b></p> <p>Section No. 5 DEMOLISH (13 CLASSROOMS) AND RENOVATE (4 SE Bill No. 1 Demolitions and Alterations</p>		R	

<p style="text-align: center;"><b>Brought Forward</b></p> <p><b><u>Temporary support to openings through existing walls</u></b></p> <p>Making openings, altering openings in existing walls and removing lintels above existing openings shall be done with the utmost care to prevent any structural damage. All necessary supports, propping, shoring, needling, strutting, turning pieces, etc. to walls openings is deemed to be included in the contractor's rates.</p> <p><b><u>Electrical and Mechanical</u></b></p> <p>Where items include for taking down electrical and mechanical fittings the disconnection and making safe electrically is deemed to be included.</p> <p><b><u>GENERAL NOTES TO TENDERERS</u></b></p> <p>Tenderers are to inspect the drawings issued with these Bills of Quantities and to satisfy themselves with the nature and the requirements of the Contract works. Failure to do so will be the complete responsibility of the Tenderer and no claims whatsoever will be entertained in this regard.</p> <p>Tenderers are to read the descriptions, which are intended as a means of identifying various facets of the work, in conjunction with the drawings. Tenderers shall allow for all costs in connection with the various items taking full cognisance of both the drawings and the Bills of Quantities.</p> <p>Tenderers shall notify the Quantity Surveyor in writing of any discrepancies encountered upon which clarification will be given by the Quantity Surveyor in writing to the Tenderer. Failure to do so will be the complete responsibility of the Tenderer and no claims whatsoever will be entertained in this regard</p>		R	
<p style="text-align: center;"><b>Carried Forward</b></p> <p>Section No. 5 DEMOLISH (13 CLASSROOMS) AND RENOVATE (4 SE Bill No. 1 Demolitions and Alterations</p>		R	

**LIMPOPO DEPARTMENT OF EDUCATION  
UPGRADES AND ADDITIONS AT  
SUSWE PRIMARY SCHOOL**

	<b>Brought Forward</b>			<b>R</b>	
	<p>Tenderers are to note that setting out of the works will be the complete responsibility of the Tenderer and they should therefore acquaint themselves with the site boundaries, site co-ordinates, datum levels etc. Failure to do so will be the complete responsibility of the Tenderer and no claims whatsoever will be entertained in this regard.</p> <p>Tenderers are to note that all items with ZERO quantities are Rate Only items and should be priced as such.</p> <p>Tenderers are to note that there might be specified suppliers to be used for certain trades as per the annexure to this tender document. Tenderers should familiarise themselves with the suppliers on the list and ensure to allow for accordingly. Failure to do so will be the complete responsibility of the Tenderer and no claims whatsoever will be entertained in this regard.</p> <p>Tenderers are to fully acquaint themselves with the construction period and shall allow for any night shift if required. Failure to do so will be the complete responsibility of the Tenderer and no claims whatsoever will be entertained in this regard.</p> <p><b><u>REMOVAL OF EXISTING WORK</u></b></p> <p><b><u>Demolitions of existing structures all complete</u></b></p>				
5/1/1	Single storey brick and mortar classroom block with pitched roof, comprising of surface bed, external and internal brick walls, corrugated roof covering on timber trusses, including wash hand basins & WC porcelain close couple and with plumbing complete.	m2	952		
	<b><u>Taking down and removing roofs, floors, panelling, ceilings, partitions, tc</u></b>				
5/1/2	Suspended plasterboard ceilings including suspension grid, hangers, etc	m2	131		
5/1/3	Timber trusses and purlins	m2	274		
	<b><u>Taking out and removing glass and mirrors</u></b>				
5/1/4	Glass from steel windows including cleaning out rebates and preparing for new glass	m2	2		
	<b>Carried Forward</b>			<b>R</b>	
	<p>Section No. 5 DEMOLISH (13 CLASSROOMS) AND RENOVATE (4 SE Bill No. 1 Demolitions and Alterations</p>				

**LIMPOPO DEPARTMENT OF EDUCATION  
UPGRADES AND ADDITIONS AT  
SUSWE PRIMARY SCHOOL**

	<b>Brought Forward</b>			<b>R</b>	
	<b><u>Hacking up/off and removing brick / concrete paving, screeds, etc</u></b>				
5/1/5	25mm thick concrete screed	m2	131		
	<b><u>Taking out and removing doors, windows, etc including making good frame (paintwork measured elsewhere)</u></b>				
5/1/6	Timber single door and frame 813mm x 2032mm high	No	47		
	<b><u>Taking out and removing ironmongery</u></b>				
5/1/7	Remove brass sliding stays, peg stay, handles window ironmongery	No	58		
	<b><u>Taking out and removing piping, sanitary fittings, etc including disconnecting piping from fittings and making good floor and wall finishes (making good tiling and paintwork elsewhere)</u></b>				
5/1/8	Remove and make good: vitreous china wash hand basin	No	4		
5/1/9	Remove and make good: water closet with cistern	No	18		
	<b><u>Taking out and removing sundry joinery work</u></b>				
5/1/10	Timber skirting from brickwork	m	326		
5/1/11	Galvanised rainwater goods downpipes	m	27		
5/1/12	Steel gutters	m	62		
5/1/13	Security gate size 813 x 2023mm high including framing bolted to brickwork and making good mortar joints between face brickwork	No	14		
	<b><u>Repairing cracks</u></b>				
5/1/14	On plastered brick walls	m2	266		
	<b><u>MAKING GOOD OF FINISHES ETC</u></b>				
	<b><u>Making good plaster</u></b>				
5/1/15	Wall plaster in patches	m2	266		
	<b>Carried Forward</b>			<b>R</b>	
	Section No. 5 DEMOLISH (13 CLASSROOMS) AND RENOVATE (4 SE Bill No. 1 Demolitions and Alterations				

	Brought Forward			R	
5/1/16	<u>Face Bricks</u> Clean and treat face-bricks with approved oxidation preventative solution	m2	402		
Carried Forward to Summary of Section No. Section No. 5 DEMOLISH (13 CLASSROOMS) AND RENOVATE (4 SE Bill No. 1 Demolitions and Alterations				R	



**LIMPOPO DEPARTMENT OF EDUCATION  
UPGRADES AND ADDITIONS AT  
SUSWE PRIMARY SCHOOL**

Item No		Quantity	Rate	Amount
	<p><b><u>BILL NO. 2</u></b></p> <p><b><u>MASONRY</u></b></p> <p><b><u>PREAMBLES</u></b></p> <p>NOTE : The tenderer is referred to the relevant clauses in the Model Preambles for Trades (2008 Edition) as issued by the Association of South African Quantity Surveyors before pricing this bill.</p> <p><b><u>SUPPLEMENTARY PREAMBLES</u></b></p> <p>Supplementary preamble items described in Bill No. 1, shall equally apply to this Bill.</p> <p><b><u>GENERAL NOTES TO TENDERERS</u></b></p> <p>General notes, described in Bill No.1, shall equally apply to this Bill.</p> <p><b><u>Sizes in descriptions</u></b></p> <p>Where sizes in descriptions are given in brick units, "one brick" shall represent the length and "half brick" the width of a brick</p> <p><b><u>Hollow walls etc</u></b></p> <p>Descriptions of hollow walls shall be deemed to include leaving every fifth perpend of the bottom course of the external skin open as a weep hole. Walls in two skins described as "bagged and sealed" shall be deemed to include having the outer face of the inner skin bagged with 1:6 cement and sand mixture and sealed with two coats "Brickseal" bitumen emulsion waterproofing coating.</p> <p><b><u>Face bricks</u></b></p> <p>Bricks shall be ordered timeously to obtain uniformity in size and colour</p>			
	<b>Carried Forward</b>		R	
	<p>Section No. 5 DEMOLISH (13 CLASSROOMS) AND RENOVATE (4 SE Bill No. 2 Masonry</p>			

	Brought Forward			R	
	<p><b><u>Pointing</u></b></p> <p>Descriptions of recessed pointing to fair face brickwork and face brickwork shall be deemed to include square recessed, hollow recessed, weathered pointing, etc</p> <p><b><u>FACE BRICKWORK</u></b></p> <p>Bricks shall be ordered timeously to obtain uniformity in size and colour</p> <p><b><u>"Corobrick" face bricks (Colour: TBC) with PC sum amount of R 4 500.00 per thousand bricks delivered to site (excluding VAT) manufactured in accordance with SANS 227-2007, bedded and jointed in Class II mortar and pointed with recessed 6mm joints in both directions</u></b></p>				
5/2/1	Extra over brickwork for face brickwork in brick-on-edge header course lintel	m	13		
	<p><b><u>BRICKWORK SUNDRIES</u></b></p> <p><b><u>Brickwork reinforcement</u></b></p> <p><b><u>"Allied concrete" or similar approved prestressed fabricated lintels</u></b></p>				
5/2/2	175 x 70mm Lintels in lengths not exceeding 3m	m	52		
	<p><b><u>Turning pieces</u></b></p>				
5/2/3	110mm Wide turning piece to flat brick lintels	m	38		
	<p><b><u>Air bricks etc</u></b></p>				
5/2/4	Set of 2 240 x 155mm Terracota air bricks as per architects specification	No	16		
	<p><b><u>Roof ties</u></b></p>				
5/2/5	30 x 1.2mm galvanised steel strapping, built into wall for 5 courses and minimum 800mm to be fixed to trusses	No	18		
	<p style="text-align: right;"><b>Carried Forward to Summary of Section No.</b></p> <p>Section No. 5 DEMOLISH (13 CLASSROOMS) AND RENOVATE (4 SE Bill No. 2 Masonry</p>			R	

**LIMPOPO DEPARTMENT OF EDUCATION  
UPGRADES AND ADDITIONS AT  
SUSWE PRIMARY SCHOOL**

Item No		Quantity	Rate	Amount
	<b><u>BILL NO. 3</u></b>  <b><u>ROOF COVERINGS</u></b>  <b><u>PREAMBLES</u></b>  NOTE : The tenderer is referred to the relevant clauses in the Model Preambles for Trades (2008 Edition) as issued by the Association of South African Quantity Surveyors before pricing this bill.  <b><u>SUPPLEMENTARY PREAMBLES</u></b>  Supplementary preamble items described in Bill No. 1, shall equally apply to this bill.  <b><u>GENERAL NOTES TO TENDERERS</u></b>  General notes, described in Bill No.1, shall equally apply to this Bill.  <b><u>ROOF SHEETING</u></b>  <b><u>Similar Approved</u></b>  <b><u>0.6mm thick "Brownbuilt Klip-lok light Industrial" galvanised troughed roof sheeting with "Chromadek - Traffic Green" finish on one side, and 0.6mm galvanised steel accessories fixed to timber purlins or rails fixed in strict accordance to the manufacturer's instructions and fixed by an approved erector. A written and approved five (5) year guarantee of water-tightness shall be issued after approval of roofs by the manufacturer</u></b>			
5/3/1	Roof sheeting pitch not exceeding 25 degrees	m2	329	
	<b><u>ROOF AND WALL INSULATION</u></b>  <b><u>Similar Approved</u></b>  <b><u>Sisalation "Bubble Foil" aluminium foil binded insulation</u></b>			
5/3/2	135mm thick Insulation laid over purlins (at approximately 750mm centres), fixed concurrent with sheeting with and including galvanised steel accessories	m2	329	
	<b>Carried Forward to Summary of Section No.</b>  Section No. 5 DEMOLISH (13 CLASSROOMS) AND RENOVATE (4 SE Bill No. 3 Roof Coverings		R	

Item No		Quantity	Rate	Amount
	<p><b><u>BILL NO. 4</u></b></p> <p><b><u>CARPENTRY AND JOINERY</u></b></p> <p><b><u>PREAMBLES</u></b></p> <p>NOTE : The tenderer is referred to the relevant clauses in the Model Preambles for Trades (2008 Edition) as issued by the Association of South African Quantity Surveyors before pricing this bill.</p> <p><b><u>SUPPLEMENTARY PREAMBLES</u></b></p> <p>Supplementary preamble items described in Bill No. 1, shall equally apply to this bill.</p> <p><b><u>GENERAL NOTES TO TENDERERS</u></b></p> <p>General notes, described in Bill No.1, shall equally apply to this Bill.</p> <p><u>Joinery</u></p> <p>Descriptions of frames shall be deemed to include frames, transoms, mullions, rails, etc.</p> <p>Descriptions of hardwood joinery shall be deemed to be fixed with hardened steel nails or shot pins to brickwork or concrete.</p> <p><u>Fixing</u></p> <p>Items described as nailed shall be deemed to be fixed with hardened steel nails or shot pins to brickwork or concrete</p> <p><u>Decorative laminate finish</u></p> <p>Laminate finish shall be glued under pressure. Edge strips shall be butt jointed at junctions with adjacent similar finish</p> <p><u>Timber</u></p> <p>All softwood to be South African Pine</p> <p style="text-align: right;"><b>Carried Forward</b></p> <p>Section No. 5 DEMOLISH (13 CLASSROOMS) AND RENOVATE (4 SE Bill No. 4 Carpentry and Joinery</p>			
			R	

<p style="text-align: center;"><b>Brought Forward</b></p> <p><u>Descriptions</u></p> <p>Items described as "bolted" shall be deemed to exclude the bolts and include the holes unless otherwise described.</p> <p>Where the fixing of members is not stated it shall mean the nailing of one timber member to another.</p> <p>The term "planted on" shall mean the nailing of one timber member to another</p> <p>The term "screwed on" shall mean the countersunk screwing of one timber member to another.</p> <p>The term "screwed on and pelleted" shall mean the screwing of one timber member to another with the heads of screw sunk and pelleted.</p> <p>The term "plugged" shall mean the countersunk screwing of a timber member to and including plastic plugs in brickwork or concrete.</p> <p>The term "plugged and pelleted" shall mean the screwing of a timber member to and including plastic plugs in brickwork or concrete with heads of screw sunk and pelleted.</p> <p>Shelving, etc. described as screwed to steel must be fixed from underside and prices are to include for countersunk drilling through the steel for screw fixing.</p> <p>Descriptions of floors, ceilings, joinery, etc. shall be deemed to include for all square cutting</p> <p>Descriptions of items given in linear metre shall be deemed to include for mitres, stopped ends, fitted intersections, etc.</p> <p>Descriptions of rounded angles, rebates, grooves, chamfers, moulded edges, etc. shall be deemed to include for angles, ends, etc.</p> <p><b><u>ROOFS, ETC</u></b></p>		R	
<p style="text-align: center;"><b>Carried Forward</b></p> <p>Section No. 5 DEMOLISH (13 CLASSROOMS) AND RENOVATE (4 SE Bill No. 4 Carpentry and Joinery</p>		R	

	<b>Brought Forward</b>			R	
	<p><b><u>Plate nailed timber roof truss construction</u></b></p> <p>The following is applicable in respect of roof trusses:</p> <p>All timber to be sawn softwood in accordance with V4 or M4 as defined in SABS 563 or SABS 1245.</p> <p>Metal connector plates shall have a minimum yield strength of 228 MPa and a minimum ultimate tensile strength of 330 Mpa with hot-dip galvanised finish.</p> <p>All joints to be close fitted butt joints.</p> <p><b>Trusses shall be designed by a registered supplier of prefabricated trusses who shall issue an Engineers Certificate upon completion of the installation.</b></p> <p><b>The dimensions in the descriptions of the trusses are nominal and actual measurements are to be obtained on site before design or fabrication commences.</b></p> <p><b>Tenderers must study the roof plan and sections as attached to the back of these bills of quantities and must obtain prices from a qualified and registered roof truss supplier as no claims in this regard will be entertained.</b></p> <p><b><u>Roof trusses</u></b></p> <p>5/4/1 Design, supply, take delivery, temporary store, hoist in position and erect plate nailed timber roof trusses, purlins, gang boarding, temporary and permanent bracing, etc (measured on plan) m2 274</p> <p><b><u>Sawn softwood</u></b></p> <p>5/4/2 38 x 114mm Wall plates m 22</p> <p><b><u>Sundries</u></b></p> <p>5/4/3 Two coats creosote on sawn timbers m2 8</p> <p><b><u>Similar Approved</u></b></p>				
	<b>Carried Forward</b>			R	
	<p>Section No. 5 DEMOLISH (13 CLASSROOMS) AND RENOVATE (4 SE Bill No. 4 Carpentry and Joinery</p>				

Brought Forward		R
<b><u>"Everite FC77" Fascia and badge boards</u></b>		
15 x 225mm Pressed fibre cement fascia boards, fixed to supports and roof timbers with one brass screw at maximum 750mm centres, including standard aluminium half round cover strips at all joints, as per architect's specification	m	22
<b><u>DOORS ETC</u></b>		
<b><u>44mm thick solid R&amp;F panel meranti timber doors with masonite backing with 15 horizontal slates on both sides hung to steel frames</u></b>		
813 x 2032mm single door	No	47
<p><b>Carried Forward to Summary of Section No.</b></p> <p>Section No. 5            DEMOLISH (13 CLASSROOMS) AND RENOVATE (4 SE            Bill No. 4            Carpentry and Joinery</p>		R

Item No		Quantity	Rate	Amount
	<p><b><u>BILL NO. 5</u></b></p> <p><b><u>CEILINGS, PARTITIONS AND ACCESS FLOORING</u></b></p> <p><b><u>PREAMBLES</u></b></p> <p>NOTE : The tenderer is referred to the relevant clauses in the Model Preambles for Trades (2008 Edition) as issued by the Association of South African Quantity Surveyors before pricing this bill.</p> <p><b><u>SUPPLEMENTARY PREAMBLES</u></b></p> <p>Supplementary preamble items described in Bill No. 1, shall equally apply to this bill.</p> <p><b><u>GENERAL NOTES TO TENDERERS</u></b></p> <p>General notes, described in Bill No.1, shall equally apply to this Bill.</p> <p><b><u>Fixing</u></b></p> <p>Items described as "plugged" shall be deemed to include screwing to fibre, plastic or metal plugs at not exceeding 500mm centres, and where described as "bolted", the bolts have been given elsewhere.</p> <p>Items described as "nailed" shall be deemed to be fixed with hardened steel nails or pins, or to be shot-pinned, to brickwork or concrete</p> <p><b><u>Ceilings &amp; Bulkheads</u></b></p> <p>Unless otherwise described ceilings shall be deemed to be horizontal</p> <p><b><u>Steel components</u></b></p> <p>All steel components for ceilings, partitions, etc are to be galvanised in accordance with SANS 121</p>			
	<b>Carried Forward</b>		R	
	<p>Section No. 5 DEMOLISH (13 CLASSROOMS) AND RENOVATE (4 SE Bill No. 5 Ceilings,Partitions and Access Flooring</p>			



	<b>Brought Forward</b>			R	
	<p><b><u>Proprietary suspended ceilings</u></b></p> <p>Hangers, suspension grids, "lay-in" panels, etc are to be in accordance with the manufacturers' recommendations</p> <p>Where electrical light fittings, diffusers, panels etc are units of the same dimensions as the suspension grid described and allowance must be made in the rates accordingly for their support inclusive of any flexibility in setting out that may be required (ceiling panels have not been deducted and pricing is to take cognisance thereof)</p> <p><b><u>Suspension systems</u></b></p> <p>Where suspensions of ceilings require a sub-grid, the tenderer should include in his rates for the sub-grid. The design of the sub-grid support is not specified, the tenderer is to obtain the necessary requirements and recommendations for a safe installation from the board and suspension system manufacturer to the satisfaction of the structural engineer.</p> <p><b><u>NAILED UP CEILINGS</u></b></p> <p><b><u>FIBRE - CEMENT BOARDS</u></b></p> <p><b><u>Similar Approved</u></b></p> <p><b><u>6mm "Everite Nutec" Fibre-cement boards, jointed with and including galvanised H-type primed pressed steel jointing strips, including brandering as per architect's specifications</u></b></p>				
5/5/1	2400 x 1200mm x 6mm Horizontal ceilings, fixed to and including 38 x 38mm sawn softwood brandering at maximum 400mm centres using 38mm long galvanised nails	m2	131		
	<p><b><u>CORNICES</u></b></p> <p><b><u>Similar Approved</u></b></p> <p><b><u>"Rhino" plasterboard cornice</u></b></p>				
5/5/2	75mm Coved cornice, plugged to brickwork	m	652		
	<b>Carried Forward</b>			R	
	<p>Section No. 5 DEMOLISH (13 CLASSROOMS) AND RENOVATE (4 SE Bill No. 5 Ceilings,Partitions and Access Flooring</p>				

[illegible]

**LIMPOPO DEPARTMENT OF EDUCATION  
UPGRADES AND ADDITIONS AT  
SUSWE PRIMARY SCHOOL**

Item No		Quantity	Rate	Amount
	<p><b><u>BILL NO. 6</u></b></p> <p><b><u>IRONMONGERY</u></b></p> <p><b><u>PREAMBLES</u></b></p> <p>NOTE : The tenderer is referred to the relevant clauses in the Model Preambles for Trades (2008 Edition) as issued by the Association of South African Quantity Surveyors before pricing this bill.</p> <p><b><u>SUPPLEMENTARY PREAMBLES</u></b></p> <p>Supplementary preamble items described in Bill No. 1, shall equally apply to this bill.</p> <p><b><u>GENERAL NOTES TO TENDERERS</u></b></p> <p>General notes, described in Bill No.1, shall equally apply to this Bill.</p> <p>Where ironmongery is described as plugged, prices are to include for screwing to and including approved patent plugs in concrete or brickwork with plaster or tiled finish, etc.</p> <p><u>Proprietary items</u></p> <p>Where applicable the manufacturers' names or product catalogue titles are given in sub-headings preceding the items</p> <p>Prices are to be based on the specific products/articles specified. If tenderers wish to offer alternative products/articles for certain items, these items are to be clearly marked and the alternative specification given with supporting brochures etc clarifying the features of the products/articles offered</p> <p>On request returnable samples are to be provided to the principal agent for consideration</p>			
	<b>Carried Forward</b>		R	
	<p>Section No. 5 DEMOLISH (13 CLASSROOMS) AND RENOVATE (4 SE Bill No. 6 Ironmongery</p>			

<p align="center"><b>Brought Forward</b></p> <p><u>Finishes to ironmongery</u></p> <p>Where applicable finishes to ironmongery are indicated by suffixes in accordance with the following list:</p> <p>BS Satin bronze lacquered  CH Chromium plated  SC Satin chromium plated  SE Silver enamelled  GE Grey enamelled  AN Anodised natural  AS Anodised silver  AB Anodised bronze  AG Anodised gold  ABL Anodised black  PB Polished brass  PL Polished and lacquered  PT Epoxy coated  SD Sanded</p> <p><u>Rates</u></p> <p>The tenderer is to price for supply, taking delivery of, storing and fixing of the ironmongery listed below.</p> <p><b><u>SUNDRIES</u></b></p> <p><b><u>Approved</u></b></p> <p>"CZ8730SC" Door stop or similarly approved to wall or floors</p> <p align="right"><b>Carried Forward to Summary of Section No.</b></p> <p>Section No. 5  DEMOLISH (13 CLASSROOMS) AND RENOVATE (4 SE  Bill No. 6  Ironmongery</p>	<p align="center">No</p>	<p align="center">47</p>	<p align="center">R</p>
--	--------------------------	--------------------------	-------------------------

Item No		Quantity	Rate	Amount
	<p><b><u>BILL NO. 7</u></b></p> <p><b><u>METALWORK</u></b></p> <p><b><u>PREAMBLES</u></b></p> <p>NOTE : The tenderer is referred to the relevant clauses in the Model Preambles for Trades (2008 Edition) as issued by the Association of South African Quantity Surveyors before pricing this bill.</p> <p><b><u>SUPPLEMENTARY PREAMBLES</u></b></p> <p>Supplementary preamble items described in Bill No. 1, shall equally apply to this bill.</p> <p><b><u>GENERAL NOTES TO TENDERERS</u></b></p> <p>General notes, described in Bill No.1, shall equally apply to this Bill.</p> <p><b><u>ALUMINIUM</u></b></p> <p>The contractor is to make due allowance in his prices for complying with the following requirements.</p> <p><b><u>SPECIFICATIONS</u></b></p> <p>User Note:</p> <p><b><u>Glazing</u></b></p> <p>All Safety glazing material (individual panes) are to conform to all standards as stipulated in SANS 10400 Part N and SANS 10137 and any additional Engineer Specifications or relevant SANS glazing regulations not stipulated in this document. All tenderers are referred to the drawings for the glazing specification.</p> <p><b><u>Ironmongery</u></b></p> <p>All rates for windows, shopfronts and doors etc. must include for the supply, taking delivery or/and installation of the ironmongery to be specified.</p>			
	<b>Carried Forward</b>		R	
	<p>Section No. 5 DEMOLISH (13 CLASSROOMS) AND RENOVATE (4 SE Bill No. 7 Metalwork</p>			

<p style="text-align: center;"><b>Brought Forward</b></p> <p><b><u>Actuators</u></b></p> <p>All rates for shopfronts with actuators to include for the supply and installation of actuators as specified</p> <p><b><u>Scaffolding</u></b></p> <p>All scaffolding should be provided by the contractor and no claims/ qualifications will be accepted.</p> <p><b><u>Protection</u></b></p> <p>With this tender, the glazing sub-contractor must supply a statement concerning protection that will be provided to finishes and components until Practical Completion. This to include specific references to the method of removal of such protection. All tenderers to include cost of protection in tender price.</p> <p><b><u>Installation</u></b></p> <p>All measurements to be checked on site prior to ordering and manufacturing.</p> <p>Aluminium sections and shop drawings to be accepted by Architect prior to manufacturing.</p> <p>Allow for water and weather proof polysulphide sealant to approved specifications all around frame junctions to plaster and other materials.</p> <p><b><u>Profiles</u></b></p> <p>Tenderers to provide typical details of proposed aluminium section to be used in the design.</p> <p><b><u>Structural Silicone</u></b></p> <p>Tenderers to allow a 10 year guarantee on all powdercoating.</p> <p><b><u>Preliminary and Shop Drawings:</u></b></p> <p>The contractor shall submit preliminary design drawings showing basic system sections for the Architect's approval.</p>		R	
<p style="text-align: center;"><b>Carried Forward</b></p> <p>Section No. 5 DEMOLISH (13 CLASSROOMS) AND RENOVATE (4 SE Bill No. 7 Metalwork</p>		R	

<p style="text-align: center;"><b>Brought Forward</b></p> <p>After approval and prior to fabrication detailed shop drawings shall be prepared and submitted to the Architect for approval.</p> <p><b><u>Fixing:</u></b></p> <p>The contractor is to take special note of all fixing details of all aluminium elements and must allow in his price for properly securing the aluminium sections to the structure with and including all necessary steel brackets, rails, timber grounds and sub-frames, including all necessary holing and bolting, etc. This fixing is to be adequately spaced and securely fixed to ensure total stiffness of the door frames, windows, etc. as no sagging causing improper functioning of the windows and doors will be accepted.</p> <p><b><u>Deflection of structure:</u></b></p> <p>The contractor is advised to make adequate provision for the design deflection of the structure.</p> <p><b><u>Tolerances:</u></b></p> <p>Sizes are approximate only and measurements on site must be taken before fabrication. Due allowance must be made for tolerances in accordance with the Architect's details.</p> <p><b><u>Protection:</u></b></p> <p>The contractor will be required to protect his work during the course of construction, which protection shall be adequate for the purpose and to the full approval of the Architect.</p> <p>Such protection shall only be removed after a written instruction from the Architect.</p> <p><b><u>Cleaning:</u></b></p> <p>All work must be cleaned down upon completion. Glazing as installed will not be accepted as clean glass and the contractor must allow for polishing glass as and when instructed by the Architect.</p> <p>Note: All windows and doors should be read in conjunction with window and door schedules</p>		R	
<p style="text-align: center;"><b>Carried Forward</b></p> <p>Section No. 5 DEMOLISH (13 CLASSROOMS) AND RENOVATE (4 SE Bill No. 7 Metalwork</p>		R	

Brought Forward		R
<b><u>WELDED SCREENS, GATES, ETC.</u></b>		
<b><u>Welded MS gate consisting of 50 x 50 x 2.5mm rectangular tubing section frame with 45 degrees mitre at corners, bolted to reveals with 10mm (10M) rawlbolts and welded with 50 x 50 x 5mm mild steel to walls, with 50 x 50 x 2.5mm mild steel rectangular tube gate leaf with 45 degree mitre at corners and two 50 x 50 x 2.5mm horizontal sections, with 12 x 12mm mild steel vertical style solid square bars at 100mm c/c, including 3x pair of 20mm diameter bullet-hinges per gate, with "Solid blesbok" 460/313 four lever lockset with rebate set, including welding, bolting, holes, bolts etc., all complete as per the architect's specifications</u></b>		
Steel gate to door, size 813mm x 2032mm high	No	16
<b><u>PRESSED STEEL DOOR FRAMES</u></b>		
<b><u>1.2mm thick Single rebated frame suitable for half brick walls, complete with lugs and base ties, with red oxide primer factory finish by manufacturer</u></b>		
813 x 2032mm single door	No	31
<b><u>1.2mm thick Single rebated frame suitable for one brick walls, complete with lugs and base ties, with red oxide primer factory finish by manufacturer</u></b>		
813 x 2032mm single door	No	16
Carried Forward to Summary of Section No.		R
Section No. 5 DEMOLISH (13 CLASSROOMS) AND RENOVATE (4 SE Bill No. 7 Metalwork		



# BILL NO. 8

## PLASTERING

## PREAMBLES

NOTE : The tenderer is referred to the relevant clauses in the Model Preambles for Trades (2008 Edition) as issued by the Association of South African Quantity Surveyors before pricing this bill.

## SUPPLEMENTARY PREAMBLES

Supplementary preamble items described in Bill No. 1, shall equally apply to this bill.

## GENERAL NOTES TO TENDERERS

General notes, described in Bill No.1, shall equally apply to this Bill.

## SCREEDS

**Granolithic screed on concrete, worked down to a true and even surface with a wood trowel**

5/8/1	30mm Thick on floors	m2	131
-------	----------------------	----	-----

## CORNER PROTECTORS, DIVIDING STRIPS, ETC

5/8/2	Aluminium straight edge M-trim suitable for under-screed fixing in vinyl/ceramic, etc. installed as per manufactures recommendation and specification.	m	13
-------	--	---	----

**Carried Forward to Summary of Section No.**

Section No. 5  
DEMOLISH (13 CLASSROOMS) AND RENOVATE (4 SE  
Bill No. 8  
Plastering

**LIMPOPO DEPARTMENT OF EDUCATION  
UPGRADES AND ADDITIONS AT  
SUSWE PRIMARY SCHOOL**

Item No		Quantity	Rate	Amount
	<p><b><u>BILL NO. 9</u></b></p> <p><b><u>TILING</u></b></p> <p><b><u>PREAMBLES</u></b></p> <p>NOTE : The tenderer is referred to the relevant clauses in the Model Preambles for Trades (2008 Edition) as issued by the Association of South African Quantity Surveyors before pricing this bill.</p> <p><b><u>SUPPLEMENTARY PREAMBLES</u></b></p> <p>Supplementary preamble items described in Bill No. 1, shall equally apply to this Bill.</p> <p><b><u>Pricing</u></b></p> <p>Prices are to included for the following: Cutting, handling, labour, adhesive etc.</p> <p><b><u>Fixing</u></b></p> <p>Tiling described as "fixed with adhesive on power floated concrete" shall be deemed to include for approved tiling key-coat.</p> <p>Ceramic, porcelain, marble and granite tiles are to be fixed, grouted and pointed with suitable adhesives and grouts, as recommended by the Architect. Costs are hereby deemed to include the cost of this requirement.</p> <p>Payment for work that is deemed measurable, in respect of the conditions of contract, and which comprises cutting, leaving, or forming, rectangular holes and notches through tiling is hereby deemed to apply only to holes and notches that do not exceed 600mm girth. Those exceeding 600mm in girth are hereby deemed to be "square cutting", which is hereby deemed to be part of the work description for that type of tiling and is not measurable as a separate item of work.</p> <p><b><u>Wastage</u></b></p> <p>Tile wastage in excess of 10% will be for the tenderer's account.</p>			
	<b>Carried Forward</b>		R	
	<p>Section No. 5 DEMOLISH (13 CLASSROOMS) AND RENOVATE (4 SE Bill No. 9 Tiling</p>			

Brought Forward			R
<b><u>GENERAL NOTES TO TENDERERS</u></b>			
General notes, described in Bill No. 1, shall equally apply to this Bill.			
<u>Note</u>			
All scaffolding should be provided by the contractor and no claims/qualifications will be accepted.			
<b><u>WALL TILING</u></b>			
<b><u>150 x 150 x 6mm ceramic tiles (PC allowance of R 120.00/m2 excludes V.A.T. but includes delivery to site), includes waste, laying, supply and fixing with an approved adhesive and jointing white grout all as per manufacturers specifications</u></b>			
5/9/1	Splash backs	m2	6
<b><u>FLOOR TILING</u></b>			
<b><u>420 x 420 x 11.5mm Thick non-slip ceramic tiles (P.C allowance of R 200.00/m2 excludes V.A.T. but includes delivery to site), includes waste, laying, supply and fixing with an approved adhesive and jointing in waterproof cementitious grout</u></b>			
5/9/2	75mm high skirting	m	326
<b><u>ATTIC STOCK</u></b>			
<b><u>SUNDRIES</u></b>			
<b><u>10mm aluminium straight edge trim</u></b>			
5/9/3	Dividing strip between tiles and door frames	m	13
<b>Carried Forward to Summary of Section No.</b>			R
Section No. 5			
DEMOLISH (13 CLASSROOMS) AND RENOVATE (4 SE			
Bill No. 9			
Tiling			

**LIMPOPO DEPARTMENT OF EDUCATION  
UPGRADES AND ADDITIONS AT  
SUSWE PRIMARY SCHOOL**

Item No		Quantity	Rate	Amount
	<p><b><u>BILL NO. 10</u></b></p> <p><b><u>PLUMBING AND DRAINAGE (PROVISIONAL)</u></b></p> <p><b><u>PREAMBLES</u></b></p> <p>NOTE : The tenderer is referred to the relevant clauses in the Model Preambles for Trades (2008 Edition) as issued by the Association of South African Quantity Surveyors before pricing this bill.</p> <p><b><u>SUPPLEMENTARY PREAMBLES</u></b></p> <p>Supplementary preamble items described in Bill No. 1, shall equally apply to this bill.</p> <p><u>uPVC pipes and fittings:</u></p> <p>Sewer and drainage pipes and fittings shall be jointed and sealed with butyl rubber rings</p> <p><u>uPVC pressure pipes and fittings:</u></p> <p>Pipes for water supply shall be of the class stated</p> <p><u>Excavations:</u></p> <p>No claim for excavation in material other than "earth" will be entertained unless the contractor has timeously notified the quantity surveyor thereof prior to backfilling, and has obtained, in writing , authorised classification thereof.</p> <p>"Intermediate material" and " hard rock" shall be as defined in "Earthworks".</p> <p>Quantities of all excavations, carting away excavated material and backfilling are calculated on the nett extent to be formed, or filled, in accordance with drawings and specifications, and the Contractor is to allow in his prices for any bulking.</p> <p>Classes of excavation shall be as S.A.B.S 1200D clause 3.1.2.</p> <p style="text-align: right;"><b>Carried Forward</b></p> <p>Section No. 5 DEMOLISH (13 CLASSROOMS) AND RENOVATE (4 SE Bill No. 10 Plumbing and Drainage</p>			
			R	

<b>Brought Forward</b>			<b>R</b>
<u>Laying, backfilling, bedding, etc., of pipes:</u>			
Pipes shall be laid and bedded, and trenches shall be carefully backfilled, in accordance with the specific instructions			
<b><u>GENERAL NOTES TO TENDERERS</u></b>			
General notes, described in Bill No.1, shall equally apply to this Bill.			
<b><u>RAINWATER GOODS</u></b>			
<b><u>Similar Approved</u></b>			
<b><u>Gutters</u></b>			
5/10/1	100 x 100 x 0.6mm thick Ogee profile eaves gutter aluminium box gutter, fixed with and including fixing clips to fascia boards	m	22
5/10/2	Extra over eaves gutter for corner	No	108
5/10/3	Extra over eaves gutter for outlet	No	27
<b><u>Rainwater downpipes</u></b>			
5/10/4	100mm diameter x 0.6mm thick rainwater downpipe with Chromadek finish (Colour: TBC), fixed with and including brackets to wall face, with brackets spaced as per manufacturer's recommendations, and with downpipes spaced as per engineer's specification	m	93
5/10/5	Extra over downpipe for offset	No	54
5/10/6	Extra over downpipe for shoe	No	27
<b><u>SANITARY FITTINGS</u></b>			
Refer to sanitary schedule drawing for full description of abbreviations			
<b><u>WASH HAND BASINS</u></b>			
<b><u>Similar Approved</u></b>			
<b>Carried Forward</b>			<b>R</b>
Section No. 5 DEMOLISH (13 CLASSROOMS) AND RENOVATE (4 SE Bill No. 10 Plumbing and Drainage			

	<b>Brought Forward</b>			R
5/10/7	<p>Vaal Sanitaryware "Hibiscus" vitreous china basin with three semi-punched holes tap holes, including integrated overflow, including chain stay hole through the centre semi-punched tap hole, supplied with plug and chain, hung to walls (PC allowance of R450.00/no excludes V.A.T. but includes delivery to site), includes waste, supply and fixing</p> <p>WHB</p> <p><b><u>WATER CLOSET</u></b></p> <p><b><u>Similar Approved</u></b></p> <p>Vaal Sanitaryware "Daisy" semi-close coupled water closet comprising double flap heavy duty thermoplastic seat rim pan and matching 9 litre cistern complete with lid, fitments and flush pipe elbow (PC allowance of R2 800.00/no excludes V.A.T. but includes delivery to site), includes waste, supply and fixing</p> <p>WC, installed complete</p> <p><b><u>URINALS</u></b></p> <p><b><u>Similar Approved</u></b></p> <p>Vaal Sanitaryware "Lavatera" vitreous china wall hung urinal with top inlet including 38mm chrome plated domical grating, including Cobra "Junior Flushmaster" exposed chrome plated flush valve, including offset urinal flush pipe, chrome plated bottle trap and parallel nipple (PC allowance of R4 950.00/no excludes V.A.T. but includes delivery to site), includes supply and fixing</p> <p>Urinal, installed complete</p> <p><b><u>CHROME PLATED WASTE UNIONS, ETC.</u></b> <b><u>(Supply &amp; Fit)</u></b></p> <p>32mm Basin waste union</p> <p><b><u>TOILET ROLL HOLDER</u></b></p>	No	18	
5/10/8		No	4	
5/10/9		No	8	
5/10/10		No	18	
	<b>Carried Forward</b>			R
	Section No. 5 DEMOLISH (13 CLASSROOMS) AND RENOVATE (4 SE Bill No. 10 Plumbing and Drainage			

**LIMPOPO DEPARTMENT OF EDUCATION  
UPGRADES AND ADDITIONS AT  
SUSWE PRIMARY SCHOOL**

	Brought Forward			R	
	<b><u>To be approved by Architect</u></b>				
5/10/11	130 x 560 x 130mm mild steel vandal proof Toilet paper roll holder (Colour: White), plugged and screwed to walls	No	4		
	<b><u>SOAP DISPENSER</u></b>				
	<b><u>To be approved by Architect</u></b>				
5/10/12	110 x 170 x 35mm high plastic Soap dispenser (Colour: White and transparent), with lever button and pump, plugged and screwed to wall	No	6		
	<b><u>PAPER TOWEL DISPENSER</u></b>				
	<b><u>To be approved by Architect</u></b>				
5/10/13	360 x 380 x 240mm high lockable auto-cut (reflex) plastic Paper towel dispenser (Colour: White), plugged and screwed to wall	No	6		
	<b><u>TAPS, VALVES, ETC</u></b>				
	<b><u>Similar Approved</u></b>				
5/10/14	15mm Cobra brass watertight hose Bib tap (Code:108-15)	No	18		
	<b><u>FIRE FIGHTING EQUIPMENT</u></b>				
	<b><u>Extinguishers including initial charge and setting up in position:</u></b>				
5/10/15	9kg dry chemical powder fire extinguisher	No	7		
5/10/16	Fire hose reel with 30m plastic hose, chromium plated stopcock, shut-off nozzle and wall bracket	No	7		
<b>Carried Forward to Summary of Section No.</b>				R	
Section No. 5					
DEMOLISH (13 CLASSROOMS) AND RENOVATE (4 SE					
Bill No. 10					
Plumbing and Drainage					

# BILL NO. 11

## GLAZING

## PREAMBLES

NOTE : The tenderer is referred to the relevant clauses in the Model Preambles for Trades (2008 Edition) as issued by the Association of South African Quantity Surveyors before pricing this bill.

## SUPPLEMENTARY PREAMBLES

Supplementary preamble items described in Bill No. 1, shall equally apply to this Bill.

## GENERAL NOTES TO TENDERERS

General notes, described in Bill No. 1, shall equally apply to this Bill.

Note:

All glazing to comply with SABS 1263 Part 3:1998. Light and ventilation to comply with Part O if NBR 0400

## GLASS TO STEEL WITH PUTTY

**5mm clear floated glass fixed glazing putty**

5/11/1	Panes exceeding 0.1m2 and not exceeding 0.5m2	m2	2
--------	---	----	---

**6mm obscure floated glass fixed glazing putty**

**TOPS, SHELVES, DOORS, MIRROR ETC**

**6mm Polished plate float glass mirrors with square polished edges plugged with chrome plated detachable screws or similarly approved**

5/11/2	Mirror 400 x 600 mm high	No	18
--------	--------------------------	----	----

**Carried Forward to Summary of Section No.**

Section No. 5  
DEMOLISH (13 CLASSROOMS) AND RENOVATE (4 SE  
Bill No. 11  
Glazing



# BILL NO. 12

## PAINTWORK

## PREAMBLES

NOTE : The tenderer is referred to the relevant clauses in the Model Preambles for Trades (2008 Edition) as issued by the Association of South African Quantity Surveyors before pricing this bill.

## SUPPLEMENTARY PREAMBLES

Supplementary preamble items described in Bill No. 1, shall equally apply to this Bill.

## GENERAL NOTES TO TENDERERS

General notes, described in Bill No. 1, shall equally apply to this Bill.

## PAINTWORK TO PREVIOUS PAINTED

## FLOATED PLASTER INTERNAL WALLS

**Prepare and apply one coat merit universal undercoat and two coats super Acrylic PVA paint or similar approved, colour to be confirmed by architect**

5/12/1	Plastered walls	m2	887
--------	-----------------	----	-----

## METAL SURFACES

**Prepare and apply one coat Duraphos, one coat universal under coat and two coats gloss enamel paint, colour to be confirmed by architect**

5/12/2	On Window frames	m2	17
--------	------------------	----	----

## PAINTWORK ETC TO NEW WORK

## FIBRE CEMENT

**Carried Forward**

R

Section No. 5  
DEMOLISH (13 CLASSROOMS) AND RENOVATE (4 SE  
Bill No. 12  
Paintwork

**LIMPOPO DEPARTMENT OF EDUCATION  
UPGRADES AND ADDITIONS AT  
SUSWE PRIMARY SCHOOL**

	Brought Forward			R	
	<b><u>Prepare and apply one coat universal undercoat and two coats Super Acrylic PVA paint or similar approved, colour to be confirmed by architect</u></b>				
5/12/3	On internal ceilings and cornices	m2	157		
5/12/4	Fibre cement fascias boards not exceeding 300mm high or wide painted on both side	m	22		
	<b><u>METAL SURFACES</u></b>				
	<b><u>Prepare and apply one coat Duraphos, one coat universal under coat and two coats gloss enamel paint, colour to be confirmed by architect</u></b>				
5/12/5	On gates, grilles, burglar screens, balustrades, etc (both sides measured on full flat area)	m2	59		
5/12/6	On door frames	m2	59		
5/12/7	On gutters	m	22		
5/12/8	On downpipes	m	96		
	<b><u>WOOD</u></b>				
	<b><u>Prepare and apply one coat universal undercoat and two coats acrylic PVA, colour to be confirmed by architect</u></b>				
5/12/9	On door	m2	102		
	<b><u>Prepare and paint three coats clear varnish:</u></b>				
5/12/10	On door	m2	51		
<b>Carried Forward to Summary of Section No.</b>				R	
Section No. 5 DEMOLISH (13 CLASSROOMS) AND RENOVATE (4 SE Bill No. 12 Paintwork					

**LIMPOPO DEPARTMENT OF EDUCATION  
UPGRADES AND ADDITIONS AT  
SUSWE PRIMARY SCHOOL**

Bill No	SECTION SUMMARY	Page No	Amount
5/1	Demolitions and Alterations	5/6	
5/2	Masonry	5/8	
5/3	Roof Coverings	5/9	
5/4	Carpentry and Joinery	5/13	
5/5	Ceilings,Partitions and Access Flooring	5/16	
5/6	Ironmongery	5/18	
5/7	Metalwork	5/22	
5/8	Plastering	5/23	
5/9	Tiling	5/25	
5/10	Plumbing and Drainage	5/29	
5/11	Glazing	5/30	
5/12	Paintwork	5/32	
<p style="text-align: right;"><b>Carried to Final Summary</b></p> <p>Section No. 5 DEMOLISH (13 CLASSROOMS) AND RENOVATE (4 SE</p>			

Item No		Quantity	Rate	Amount
	<p><b><u>SECTION NO. 6</u></b></p> <p><b><u>BILL NO. 1</u></b></p> <p><b><u>EARTHWORKS (PROVISIONAL)</u></b></p> <p><b><u>PREAMBLES</u></b></p> <p>NOTE : The tenderer is referred to the relevant clauses in the Model Preambles for Trades (2008 Edition) as issued by the Association of South African Quantity Surveyors before pricing this bill.</p> <p><b><u>SUPPLEMENTARY PREAMBLES</u></b></p> <p>Supplementary preamble items described in Bill No. 1, shall equally apply to this Bill.</p> <p><b><u>GENERAL NOTES TO TENDERERS</u></b></p> <p>General notes, described in Bill No.1, shall equally apply to this Bill.</p> <p><b><u>KEEPING EXCAVATIONS FREE FROM WATER</u></b></p>			
6/1/1	<p>Keeping excavations free of all water other than subterranean water</p>	Item		
	<p style="text-align: right;"><b>Carried Forward to Summary of Section No.</b></p> <p>Section No. 6 EXTERNAL WORKS Bill No. 1 Earthworks</p>		R	

**LIMPOPO DEPARTMENT OF EDUCATION  
UPGRADES AND ADDITIONS AT  
SUSWE PRIMARY SCHOOL**

Item No		Quantity	Rate	Amount
	<p><b><u>BILL NO. 2</u></b></p> <p><b><u>PLUMBING AND DRAINAGE (PROVISIONAL)</u></b></p> <p><b><u>PREAMBLES</u></b></p> <p>NOTE : The tenderer is referred to the relevant clauses in the Model Preambles for Trades (2008 Edition) as issued by the Association of South African Quantity Surveyors before pricing this bill.</p> <p><b><u>SUPPLEMENTARY PREAMBLES</u></b></p> <p>Supplementary preamble items described in Bill No. 1, shall equally apply to this bill.</p> <p><b><u>GENERAL NOTES TO TENDERERS</u></b></p> <p>General notes, described in Bill No.1, shall equally apply to this Bill.</p> <p><b><u>TESTING</u></b></p>			
6/2/1	Testing water pipe system	Item		
	<p style="text-align: right;"><b>Carried Forward to Summary of Section No.</b></p> <p>Section No. 6 EXTERNAL WORKS Bill No. 2 Plumbing and Drainage</p>		R	

**LIMPOPO DEPARTMENT OF EDUCATION  
UPGRADES AND ADDITIONS AT  
SUSWE PRIMARY SCHOOL**

[illegible]

**LIMPOPO DEPARTMENT OF EDUCATION  
UPGRADES AND ADDITIONS AT  
SUSWE PRIMARY SCHOOL**

Item No		Quantity	Rate	Amount
	<p><b><u>SECTION NO. 7</u></b></p> <p><b><u>BILL NO. 1</u></b></p> <p><b><u>IRONMONGERY</u></b></p> <p><b><u>PREAMBLES</u></b></p> <p>NOTE : The tenderer is referred to the relevant clauses in the Model Preambles for Trades (2008 Edition) as issued by the Association of South African Quantity Surveyors before pricing this bill.</p> <p><b><u>SUPPLEMENTARY PREAMBLES</u></b></p> <p>Supplementary preamble items described in Bill No. 1, shall equally apply to this bill.</p> <p><b><u>GENERAL NOTES TO TENDERERS</u></b></p> <p>General notes, described in Bill No.1, shall equally apply to this Bill.</p> <p><b><u>BUDGETARY ALLOWANCE</u></b></p>			
7/1/1	<p>Allow an amount of R114 950.00 (One Hundred and Fourteen Thousand Nine Hundred and Fifty) for the supply and installation of Ironmongery</p>	Item		114 950.00
	<p style="text-align: right;"><b>Carried Forward to Summary of Section No.</b></p> <p>Section No. 7 PROVISIONAL SUM Bill No. 1 Ironmongery</p>		R	

**LIMPOPO DEPARTMENT OF EDUCATION  
UPGRADES AND ADDITIONS AT  
SUSWE PRIMARY SCHOOL**

Item No		Quantity	Rate	Amount
	<b><u>BILL NO. 2</u></b>  <b><u>METALWORK</u></b>  <b><u>PREAMBLES</u></b>  NOTE : The tenderer is referred to the relevant clauses in the Model Preambles for Trades (2008 Edition) as issued by the Association of South African Quantity Surveyors before pricing this bill.  <b><u>SUPPLEMENTARY PREAMBLES</u></b>  Supplementary preamble items described in Bill No. 1, shall equally apply to this bill.  <b><u>GENERAL NOTES TO TENDERERS</u></b>  General notes, described in Bill No.1, shall equally apply to this Bill.  <b><u>SUNDRY METAL WORK</u></b>			
7/2/1	Allow an amount of (R20 000.00) (Twenty Thousand) for builders work in connection with metalwork sundry items	Item		20 000.00
	<p style="text-align: right;"><b>Carried Forward to Summary of Section No.</b></p> <p>Section No. 7 PROVISIONAL SUM Bill No. 2 Metalwork</p>		R	



**LIMPOPO DEPARTMENT OF EDUCATION  
UPGRADES AND ADDITIONS AT  
SUSWE PRIMARY SCHOOL**

Item No		Quantity	Rate	Amount
	<b><u>BILL NO. 3</u></b>  <b><u>PLUMBING AND DRAINAGE (PROVISIONAL)</u></b>  <b><u>PREAMBLES</u></b>  NOTE : The tenderer is referred to the relevant clauses in the Model Preambles for Trades (2008 Edition) as issued by the Association of South African Quantity Surveyors before pricing this bill.  <b><u>SUPPLEMENTARY PREAMBLES</u></b>  Supplementary preamble items described in Bill No. 1, shall equally apply to this bill.  <b><u>GENERAL NOTES TO TENDERERS</u></b>  General notes, described in Bill No.1, shall equally apply to this Bill.  <b><u>BUDGETARY ALLOWANCE</u></b>			
7/3/1	Allow an amount of R189 200.00 (One Hundred and Eighty Nine Thousand Two Hundred) for the supply and installation of Sanitary Fitting Sundries	Item		189 200.00
7/3/2	Allow an amount of R445 500.00 (Four Hundred and Forty Five Thousand Five Hundred) for the supply and installation of Enviro-loo complete	Item		445 500.00
	<p style="text-align: right;"><b>Carried Forward to Summary of Section No.</b></p> Section No. 7 PROVISIONAL SUM Bill No. 3 Plumbing and Drainage		R	

**LIMPOPO DEPARTMENT OF EDUCATION  
UPGRADES AND ADDITIONS AT  
SUSWE PRIMARY SCHOOL**

Item No		Quantity	Rate	Amount
	<p><b><u>BILL NO. 4</u></b></p> <p><b><u>BUDGETARY ALLOWANCES</u></b></p> <p><b><u>PREAMBLES</u></b></p> <p>NOTE : The tenderer is referred to the relevant clauses in the Model Preambles for Trades (2008 Edition) as issued by the Association of South African Quantity Surveyors before pricing this bill.</p> <p><b><u>SUPPLEMENTARY PREAMBLES</u></b></p> <p>Supplementary preamble items described in Bill No. 1, shall equally apply to this bill.</p> <p><b><u>GENERAL NOTES TO TENDERERS</u></b></p> <p>General notes, described in Bill No.1, shall equally apply to this Bill.</p> <p>Provisional Sums are to be expended/utilized only upon:</p> <p>·i) the submission of a minimum of three market related quotations. Quotations for service providers may be solicited by any of the following entities: the main contractor, a member of the consultant team, the implementing agent or the end user.</p> <p><u>Cash discount</u></p> <p>The following provisional sums and prime cost amounts are NET and represent the NET COST of the work described. The contractor shall not be entitled to any discount, percentage or allowance whatsoever on the value of any provisional sum or prime cost amount other than the priced value for profit and attendance as provided for. The provisional sums and prime cost amounts may be deducted in whole or in part from the contract and are subject to adjustment upon completion</p> <p><u>Profit</u></p> <p>Where stated, the contractor may allow for profit if required</p>			
	<b>Carried Forward</b>		R	
	<p>Section No. 7 PROVISIONAL SUM Bill No. 4 Budgetary Allowance</p>			

**LIMPOPO DEPARTMENT OF EDUCATION  
UPGRADES AND ADDITIONS AT  
SUSWE PRIMARY SCHOOL**

Brought Forward		R
<p><u>General attendance on nominated/selected subcontractors</u></p> <p>The item "Attendance" which follows each provisional sum for nominated/selected subcontractors' work, shall be deemed to cover all the contractor's costs incurred in providing free of charge to the nominated/selected subcontractors, the following:</p> <p><u>Builder's work</u></p> <p>Builder's work in connection with specialist services is given elsewhere in these bills of quantities</p> <p><b><u>LOCAL AUTHORITY FEES</u></b></p> <p><b><u>Local authority fees for connections</u></b></p> <p>Provide the sum of R35 000.00 (Thirty Five Thousand) for sewer, water and electrical connections, etc to the local authority</p>	Item	35 000.00
<p><b>Carried Forward to Summary of Section No.</b></p> <p>Section No. 7 PROVISIONAL SUM Bill No. 4 Budgetary Allowance</p>		R

Item No		Quantity	Rate	Amount
	<p><b><u>BILL NO. 5</u></b></p> <p><b><u>PROVISIONAL SUMS</u></b></p> <p><b><u>PREAMBLES</u></b></p> <p>NOTE : The tenderer is referred to the relevant clauses in the Model Preambles for Trades (2008 Edition) as issued by the Association of South African Quantity Surveyors before pricing this bill.</p> <p><b><u>SUPPLEMENTARY PREAMBLES</u></b></p> <p>Supplementary preamble items described in Bill No. 1, shall equally apply to this bill.</p> <p><b><u>GENERAL NOTES TO TENDERERS</u></b></p> <p>General notes, described in Bill No.1, shall equally apply to this Bill</p> <p>Provisional Sums are to be expended/utilized only upon:</p> <p>·i) the submission of a minimum of three market related quotations. Quotations for service providers may be solicited by any of the following entities: the main contractor, a member of the consultant team, the implementing agent or the end user.</p> <p><u>Cash discount</u></p> <p>The following provisional sums and prime cost amounts are NET and represent the NET COST of the work described. The contractor shall not be entitled to any discount, percentage or allowance whatsoever on the value of any provisional sum or prime cost amount other than the priced value for profit and attendance as provided for. The provisional sums and prime cost amounts may be deducted in whole or in part from the contract and are subject to adjustment upon completion</p> <p><u>Profit</u></p> <p>Where stated, the contractor may allow for profit if required</p>			
	<b>Carried Forward</b>		R	
	<p>Section No. 7 PROVISIONAL SUM Bill No. 5 Provisional Sums</p>			

**LIMPOPO DEPARTMENT OF EDUCATION  
UPGRADES AND ADDITIONS AT  
SUSWE PRIMARY SCHOOL**

	<b>Brought Forward</b>		R	
	<u>General attendance on nominated/selected subcontractors</u>  The item "Attendance" which follows each provisional sum for nominated/selected subcontractors' work, shall be deemed to cover all the contractor's costs incurred in providing free of charge to the nominated/selected subcontractors, the following:  <u>Builder's work</u>  Builder's work in connection with specialist services is given elsewhere in these bills of quantities  <u>Signage Installation</u>			
7/5/1	Allow an amount of R15 840.00 (Fifteen Thousand Eight Hundred and Forty) for the supply and installation of Signage	Item		15 840.00
7/5/2	Attendance		%	
7/5/3	Profit		%	
	<u>Joinery Fittings</u>			
7/5/4	Allow an amount of R360 000.00 (Three Hundred and Sixty Thousand) for the supply and installation of Joinery Fittings	Item		360 000.00
7/5/5	Attendance		%	
7/5/6	Profit		%	
	<u>School Furniture and Fittings</u>			
7/5/7	Allow an amount of R1 015 000.00 (One Million and Fifteen Thousand)for the supply and installation of School Furniture and Fittings	Item		1 015 000.00
7/5/8	Attendance		%	
7/5/9	Profit		%	
	<b>Carried Forward</b>		R	
	Section No. 7 PROVISIONAL SUM Bill No. 5 Provisional Sums			

**LIMPOPO DEPARTMENT OF EDUCATION  
UPGRADES AND ADDITIONS AT  
SUSWE PRIMARY SCHOOL**

Brought Forward		R	
<b><u>Community Liaison Officer</u></b>			
Allow an amount of R216 000.00 (Two Hundred and Sixteen Thousand) for provision of CLO	Item		216 000.00
Attendance		%	
Profit		%	
<b><u>Health and Safety Agent</u></b>			
Allow an amount of R500 000.00 (Five Hundred Thousand) for provision of Health and Safety Agent	Item		500 000.00
Attendance		%	
Profit		%	
<b>Carried Forward to Summary of Section No.</b>		R	
Section No. 7			
PROVISIONAL SUM			
Bill No. 5			
Provisional Sums			

**LIMPOPO DEPARTMENT OF EDUCATION  
UPGRADES AND ADDITIONS AT  
SUSWE PRIMARY SCHOOL**

Bill No	SECTION SUMMARY	Page No	Amount
7/1	Ironmongery	7/1	
7/2	Metalwork	7/2	
7/3	Plumbing and Drainage	7/3	
7/4	Budgetary Allowance	7/5	
7/5	Provisional Sums	7/8	
<b>Carried to Final Summary</b>			
Section No. 7 PROVISIONAL SUM			

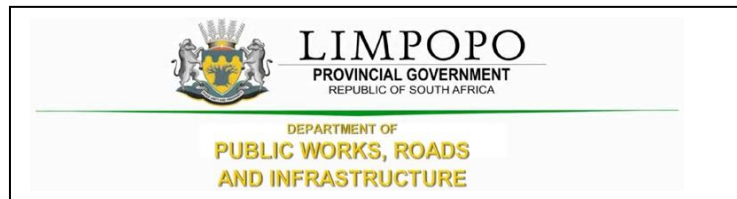

## C4.3 ELECTRICAL WORKS



**SUSWE PRIMARY SCHOOL ELECTRICAL WORKS**

<b>ITEM</b>	<b>DESCRIPTION</b>	<b>AMOUNT</b>
1	MV Reticulation	
2	LV Reticulation	
3	Block A - Adminisstration Block	
4	Block B - 5 Classroom Block	
5	Block E - Enviro-Loo	
6	Block F - Grade R Block	
7	Block G - 5 Classroom Block	
8	Block H - 4 Seat Waterborne Ablutions	
9	Public Address	
10	Area Lighting	
11	HVAC	
12	ICT	
	<b>TOTAL CARRIED TO FINAL SUMMARY</b>	

**ELECTRICAL INSTALLATION**

## MV Reticulation

Item	Description	Unit	Quantity	Rate	Amount
1	Provide the sum of R 196 545,80 for Installation of MV RETICULATION	Item	1		
	Contractors Markup	Item			
	Contractors Attendance	Item			
Total for installation Carried to Summary of Cost (Excl.VAT)					

**ELECTRICAL INSTALLATION**

Internal Installation

**LV Reticulation**

Item	Description	Unit	Quantity	Rate	Amount
1	<b><u>Excavation and Trenching</u></b>  General trenching workfor sleeves along the routes as pegged out on site after co-ordination with other services  Allowance must be made for the sifting of soil when required, removal and carting away of all stones and rocks including dumping off site. Backfilling and compaction shall be carried out as specified for overall siteworks.				
1,1	Excavation and backfilling in soft soil	m <sup>3</sup>	108		
1.2.	Excavation and backfilling in hard rock-supply cable	m <sup>3</sup>	54		
2	<b><u>Cable and Data Sleeves</u></b>  Supply and installation of PVC Sleeves through floor construction to power distribution board and communication board complete with standard radius sleeve bends				
2,1	110mm Diameter for power cable	m	200		
	<u>Radius bends:</u>				
2,3	110mm Diameter	No	20		
<b>Sub Total Carried Forward</b>					

Item	Description	Unit	Quantity	Rate	Amount
	<b>Sub Total Brought Forward</b>				
<b>3</b>	<b>Kiosk</b> Supply and install kiosk as per drawings, complete with breakers				
3,1	Main Kiosk	each	1		
<b>4</b>	<b><u>Low Voltage PVC Cables</u></b>  Supply and installation of PVC SWA PVC cable and Bare Copper Earth Wire in sleeves and in trenches				
	<b><u>Low Voltage PVC Cables</u></b>				
4,1	16mm <sup>2</sup> 4 core PVC SWA Cable	m	300		
4,2	16mm <sup>2</sup> 2 core PVC SWA Cable	m	650		
	<b><u>Stranded Bare Copper Earth Wire</u></b>				
4,3	16mm <sup>2</sup> BCEW	m	950		
<b>5</b>	<b><u>Terminations:</u></b>				
5,1	16mm <sup>2</sup> 4 core PVC SWA Cable	No	2		
5,2	16mm <sup>2</sup> 2 core PVC SWA Cable	No	10		
5,3	16mm <sup>2</sup> BCEW	No	20		
<b>6</b>	<b><u>Electrical Tests</u></b>  Making provision for the required inspection, tests and the commissioning of the complete installation and the issuing of the required certificate.				
6,1	Kiosks	Sum	1		
<b>7</b>	<b><u>Others</u></b>				
7,1	Concrete cable markers	each	20		
7,2	Danger Tape	m	950		
<b>Total for internal installation Carried to Summary of Cost (Excl.VAT)</b>					

## LIMPOPO: DEPARTMENT OF EDUCATION

## ELECTRICAL INSTALLATION

Internal Installation

Block A - Administration Block

Item	Description	Unit	Quantity	Rate	Amount
1	<b><u>Cable and Data Sleeves</u></b> Supply and installation of PVC Sleeves through floor construction to power distribution board and communication board complete with standard radius sleeve bends				
1,1	75mm Diameter for Data	m	15		
1,2	110mm Diameter for power cable	m	15		
	<b><u>Radius bends:</u></b>				
1,3	75mm Diameter	No	2		
1,4	110mm Diameter	No	2		
<b>Sub Total Carried Forward</b>					

Item	Description	Unit	Quantity	Rate	Amount
	<b>Sub Total Brought Forward</b>				
2	<b><u>Draw Wires</u></b>				
2,1	Supply and install a 0,6mm diameter galvanised draw wire in sleeves and conduit for data installation	m	400		
3	<b><u>Distribution Boards</u></b>				
	Supply, delivery, storage and submission of workshop drawings for the Flush mounted architrave steel type power distribution boards complete with flush trays, doors, switch gear mounting trays, copper busbars, neutral and earth bars, correctly sized internal				
3,1	SU 2 Distribution board	No	1		
4	<b><u>Conduit Work</u></b>				
	Supply, delivery and installation of SABS approved PVC Conduits completed with all required conduit accessories.				
	<u>Built or Chase into brick or concrete work:</u>				
4,1	20mm PVC Conduit	m	700		
4,2	25mm PVC Conduit	m	400		
	<b>Sub Total Carried Forward</b>				

Item	Description	Unit	Quantity	Rate	Amount
	<b>Sub Total Brought Forward</b>				
	<u>In Ceiling space and Timber work:</u>				
4,3	20mm PVC Conduit	m	300		
4,4	25mm PVC Conduit	m	200		
5	<b><u>Conduit Boxes</u></b>				
	Supply and installation of SABS approved conduit boxes, installed in the run of the conduit installation, cast into concrete and built into brickwork or flush inside false ceiling spaces, complete with all required conduit termination accessories.				
5,1	20mm diameter 4 way type(round box)	No	55		
6	<b><u>Wall Boxes</u></b>				
	Supply and installation of SABS approved galvanised pressed steel wall boxes for building flush into brickwork or cast into concrete work.				
	<u>Flush mounted type:</u>				
6,1	100 x 50 x 50mm	No	8		
6,2	100 x 100 x 50mm	No	24		
7	<b><u>PVC Wiring</u></b>				
	<u>PVC Wiring in conduits:</u>				
7,1	2.5mm <sup>2</sup> for lights circuits	m	1500		
7,2	4mm <sup>2</sup> for plug sockets circuits	m	800		
7,3	6,0 mm <sup>2</sup> for plug sockets circuits	m	350		
8	<b><u>Stranded Bare Copper Earth Wire</u></b>				
	Supply and installation of stranded bare copper earth wire along with PVC wiring in conduits. Tendered rates shall make provision for wastage.				
8,1	2.5mm <sup>2</sup>	m	750		
8,2	4,0 mm <sup>2</sup>	m	400		
8,3	6,0 mm <sup>2</sup>	m	175		
	<b>Sub Total Carried Forward</b>				

Item	Description	Unit	Quantity	Rate	Amount
	<b>Sub Total Brought Forward</b>				
9	<b><u>Light Switches</u></b>  Supply and installation of SABS approved type 16A flush and surface type light switches. Final paint finishes shall be confirmed at a later stage, allowance shall however be made as specified in the general specification. All boxes for flush mounting meas				
9,1	1 Lever 1 way	No	8		
9,2	2 Lever 2 way	No	2		
10	<b><u>Socket Outlets</u></b>  Supply and installation of SABS approved switched and unswitched type flush and surface mounted type 16A switched socket outlets suitable for mounting in flush steel wall boxes or in steel pedestal units or on surface.  The final colour of the paint finish shall be confirmed at a later stage, allowance shall be made as specified in the specification.  All flush type boxes and special pedestals measured elsewhere.  <u>Flush switched sockets type:</u>				
10,1	16A SA/Euro combined socket outlet	No	8		
11	<b><u>Light Fittings</u></b>  Suppy, delivery to site, storage and installation of the below specified light fittings complete with lamps and tubes. Allowance must be made in the rates for all the required fixing materials and accessories.  Fittings to be equal and similar approved to the below quoted manufacture.				
11,1	Ceiling mounted fitting 2x18W CFL - Interior	No	2		
11,2	Wall mounted Bulkhead 2 x 18W PL CFL	No	6		
11,3	1200mm Open channel Fluorescent fitting 2x49W	No	2		
11,4	1200x600 Recessed Fluorescent 3x28W LBR	No	15		
11,5	1200mm Open channel Fluorescent fitting 2x28W	No	2		
11,6	2x18W CFL circular downlighters	No	8		
	<b>Sub Total Carried Forward</b>				



Item	Description	Unit	Quantity	Rate	Amount
	<b>Sub Total Brought Forward</b>				
12	<b><u>Electrical Tests</u></b> Making provision for the required inspection, tests and the commissioning of the complete installation and the issuing of the required certificate.				
12,1	Building installation	Sum	1		
13	<b><u>Others</u></b>				
13,1	300 x 300mm - Telephone DB	No	1		
13,2	100 x 100 x 50mm - Draw box for Communication complete with blank cover	No	1		
13,2	Power Skirting 2 compartment c/w divider	m	40		
13,3	Telephone points	No	8		
13,4	Data points	No	8		
13,5	20A Isolator	No	4		
13,6	30A Isolator points	No	2		
13,7	40A Isolator points	No	2		
14	<b><u>Lightning Protection</u></b>				
14,1	1,5m earth spike complete with clamps	No	4		
14,2	35mm <sup>2</sup> Bare copper earth wire	m	40		
14,3	Testing and installation of installation	Sum	1		
15	<b>Provisional Sum</b>				
15.1.1	Internet WI-FI	Prov Sum	1	10000	
	Overhead, charges and profit on item 15.1.1	%	10000		
15.1.2	Public Address	Prov Sum	1	15000	
	Overhead, charges and profit on item 15.1.2	%	15000		
<b>Total for internal installation Carried to Summary of Cost (Excl.VAT)</b>					

## LIMPOPO: DEPARTMENT OF EDUCATION

## ELECTRICAL INSTALLATION

Internal Installation

## Block B - 5 Classroom Block

Item	Description	Unit	Quantity	Rate	Amount
1	<b><u>Cable and Data Sleeves</u></b>  Supply and installation of PVC Sleeves through floor construction to power distribution board and communication board complete with standard radius sleeve bends				
1,1	75mm Diameter for Data	m	0		Rate Only
1,2	110mm Diameter for power cable	m	10		
	<u>Radius bends:</u>				
1,3	75mm Diameter	No	0		Rate Only
1,4	110mm Diameter	No	2		
	<b>Sub Total Carried Forward</b>				

Item	Description	Unit	Quantity	Rate	Amount
	<b>Sub Total Brought Forward</b>				
2	<b><u>Draw Wires</u></b>				
2,1	Supply and install a 0,6mm diameter galvanised draw wire in sleeves and conduit for data installation	m	125		
3	<b><u>Distribution Boards</u></b>				
	Supply, delivery, storage and submission of workshop drawings for the Flush mounted architrave steel type power distribution boards complete with flush trays, doors, switch gear mounting trays, copper busbars, neutral and earth bars, correctly sized internal PVC wiring, labelling and legend cards				
3,1	SU 1 Distribution board	No	1		
	Supply, delivery and installation of SABS approved PVC Conduits completed with all required conduit accessories.				
	<u>Built or Chase into brick or concrete work:</u>				
3,2	20mm PVC Conduit	m	350		
3,3	25mm PVC Conduit	m	250		
	<b>Sub Total Carried Forward</b>				

Item	Description	Unit	Quantity	Rate	Amount
	<b>Sub Total Brought Forward</b>				
	<u>In Ceiling space and Tinber work:</u>				
3,4	20mm PVC Conduit	m	250		
3,5	25mm PVC Conduit	m	150		
4	<b><u>Conduit Boxes</u></b>				
	Supply and installation of SABS approved conduit boxes, installed in the run of the conduit installation, cast into concrete and built into brickwork or flush inside false ceiling spaces, complete with all required conduit termination accessories.				
4,1	20mm diameter 4 way type(round box)	No	40		
5	<b><u>Wall Boxes</u></b>				
	Supply and installation of SABS approved galvanised pressed steel wall boxes for building flush into brickwork or cast into concrete work.				
	<u>Flush mounted type:</u>				
5,1	100 x 50 x 50mm	No	10		
5,2	100 x 100 x 50mm	No	15		
6	<b><u>PVC Wiring</u></b>				
	<u>PVC Wiring in conduits:</u>				
6,1	2.5mm <sup>2</sup> for lights circuits	m	700		
6,2	4mm <sup>2</sup> for plug sockets circuits	m	400		
7	<b><u>Stranded Bare Copper Earth Wire</u></b>				
	Supply and installation of stranded bare copper earth wire along with PVC wiring in conduits. Tendered rates shall make provision for wastage.				
7,1	2.5mm <sup>2</sup>	m	350		
7,2	4mm <sup>2</sup>	m	200		
	<b>Sub Total Carried Forward</b>				

Item	Description	Unit	Quantity	Rate	Amount
	<b>Sub Total Brought Forward</b>				
8	<b><u>Light Switches</u></b>  Supply and installation of SABS approved type 16A flush and surface type light switches. Final paint finishes shall be confirmed at a later stage, allowance shall however be made as specified in the general specification. All boxes for flush mounting measured elsewhere.				
8,1	1 Lever 1 way	No	15		
9	<b><u>Socket Outlets</u></b>  Supply and installation of SABS approved switched and unswitched type flush and surface mounted type 16A switched socket outlets suitable for mounting in flush steel wall boxes or in steel pedestal units or on surface.  The final colour of the paint finish shall be confirmed at a later stage, allowance shall be made as specified in the specification.  All flush type boxes and special pedestals measured elsewhere.  <u>Flush switched sockets type:</u>				
9,1	16A 3 pin single socket outlets	No	0		
9,2	16A SA/Euro combined socket outlet	No	10		
10	<b><u>Light Fittings</u></b>  Supply, delivery to site, storage and installation of the below specified light fittings complete with lamps and tubes. Allowance must be made in the rates for all the required fixing materials and accessories.  Fittings to be equal and similar approved to the below quoted manufacture.				
10,1	Ceiling mounted fitting 2x18W CFL - Interior	No	10		
10,2	Wall mounted Bulkhead 2 x 18W PL CFL	No	6		
10,3	1500mm Open channel Fluorescent fitting 2x37W	No	24		
	<b>Sub Total Carried Forward</b>				

Item	Description	Unit	Quantity	Rate	Amount
	<b>Sub Total Brought Forward</b>				
11	<b><u>Electrical Tests</u></b>				
	Making provision for the required inspection, tests and the commissioning of the complete installation and the issuing of the required certificate.				
11,1	Building installation	Sum	1		
12	<b><u>Other</u></b>				
12,1	1,5m earth spike complete with clamps	No	4		
12,2	35mm <sup>2</sup> Bare copper earth wire	m	40		
12,3	Testing and installation of installation	Sum	1		
<b>Total for internal installation Carried to Summary of Cost (Excl.VAT)</b>					

**LIMPOPO : PUBLIC WORKS, ROAD AND INFRASTRUCTURE****ELECTRICAL INSTALLATION**

Internal Installation

**Block E - Enviro-loo**

Item	Description	Unit	Quantity	Rate	Amount
1	<b><u>Cable and Data Sleeves</u></b> Supply and installation of PVC Sleeves through floor construction to power distribution board and communication board complete with standard radius sleeve bends				
1,1	75mm Diameter for Data	m	0		Rate Only
1,2	110mm Diameter for power cable	m	60		
	<u>Radius bends:</u>				
1,3	75mm Diameter	No	0		Rate Only
1,4	110mm Diameter	No	12		
	<b>Sub Total Carried Forward</b>				

Item	Description	Unit	Quantity	Rate	Amount
	<b>Sub Total Brought Forward</b>				
2	<b><u>Draw Wires</u></b>				
2,1	Supply and install a 0,6mm diameter galvanised draw wire in sleeves and conduit for data installation	m	120		
3	<b><u>Distribution Boards</u></b>				
	Supply, delivery, storage and submission of workshop drawings for the Flush mounted architrave steel type power distribution boards complete with flush trays, doors, switch gear mounting trays, copper busbars, neutral and earth bars, correctly sized internal PVC wiring, labelling and legend cards				
3,1	SU 1 Distribution board	No	6		
	Supply, delivery and installation of SABS approved PVC Conduits completed with all required conduit accessories.				
	<u>Built or Chase into brick or concrete work:</u>				
3,2	20mm PVC Conduit	m	300		
3,3	25mm PVC Conduit	m	300		
	<b>Sub Total Carried Forward</b>				



Item	Description	Unit	Quantity	Rate	Amount
	<b>Sub Total Brought Forward</b>				
	<u>In Ceiling space and Timber work:</u>				
3,4	20mm PVC Conduit	m	120		
3,5	25mm PVC Conduit	m	120		
4	<b><u>Conduit Boxes</u></b>				
	Supply and installation of SABS approved conduit boxes, installed in the run of the conduit installation, cast into concrete and built into brickwork or flush inside false ceiling spaces, complete with all required conduit termination accessories.				
4,1	20mm diameter 4 way type(round box)	No	72		
5	<b><u>Wall Boxes</u></b>				
	Supply and installation of SABS approved galvanised pressed steel wall boxes for building flush into brickwork or cast into concrete work.				
	<u>Flush mounted type:</u>				
5,1	100 x 50 x 50mm	No	12		
6	<b><u>PVC Wiring</u></b>				
	<u>PVC Wiring in conduits:</u>				
6,1	2.5mm <sup>2</sup> for lights circuits	m	600		
7	<b><u>Stranded Bare Copper Earth Wire</u></b>				
	Supply and installation of stranded bare copper earth wire along with PVC wiring in conduits. Tendered rates shall make provision for wastage.				
7,1	2.5mm <sup>2</sup>	m	300		
7,2	4mm <sup>2</sup>	m	0		
	<b>Sub Total Carried Forward</b>				

Item	Description	Unit	Quantity	Rate	Amount
	<b>Sub Total Brought Forward</b>				
8	<b><u>Light Switches</u></b>				
8,1	1 Lever 1 way	No	12		
9	<b><u>Light Fittings</u></b>				
	Supply, delivery to site, storage and installation of the below specified light fittings complete with lamps and tubes. Allowance must be made in the rates for all the required fixing materials and accessories.				
	Fittings to be equal and similar approved to the below quoted manufacture.				
9,1	Ceiling mounted fitting 2x18W CFL - Interior	No	60		
9,2	Wall mounted Bulkhead 2 x 18W PL CFL	No	36		
	<b>Sub Total Carried Forward</b>				

Item	Description	Unit	Quantity	Rate	Amount
	<b>Sub Total Brought Forward</b>				
	Making provision for the required inspection, tests and the commissioning of the complete installation and the issuing of the required certificate.				
11,1	Building installation	Sum	6		
<b>12</b>	<b><u>Other</u></b>				
<b>12,1</b>	1,5m earth spike complete with clamps	No	2		
12,2	35mm <sup>2</sup> Bare copper earth wire	m	20		
12,3	Testing and installation of installation	Sum	1		
<b>Total for internal installation Carried to Summary of Cost (Excl.VAT)</b>					

## LIMPOPO: DEPARTMENT OF EDUCATION

## ELECTRICAL INSTALLATION

Internal Installation

## Block F - Grade R Block

Item	Description	Unit	Quantity	Rate	Amount
1	<b><u>Cable and Data Sleeves</u></b> Supply and installation of PVC Sleeves through floor construction to power distribution board and communication board complete with standard radius sleeve bends				
1,1	75mm Diameter for Data	m	0		Rate Only
1,2	110mm Diameter for power cable	m	10		
	<u>Radius bends:</u>				
1,3	75mm Diameter	No	0		Rate Only
1,4	110mm Diameter	No	2		
	<b>Sub Total Carried Forward</b>				

Item	Description	Unit	Quantity	Rate	Amount
	<b>Sub Total Brought Forward</b>				
2	<b><u>Draw Wires</u></b>				
2,1	Supply and install a 0,6mm diameter galvanised draw wire in sleeves and conduit for data installation	m	100		
3	<b><u>Distribution Boards</u></b>				
	Supply, delivery, storage and submission of workshop drawings for the Flush mounted architrave steel type power distribution boards complete with flush trays, doors, switch gear mounting trays, copper busbars, neutral and earth bars, correctly sized internal PVC wiring, labelling and legend cards				
3,1	SU 1 Distribution board	No	1		
	Supply, delivery and installation of SABS approved PVC Conduits completed with all required conduit accessories.				
	<u>Built or Chase into brick or concrete work:</u>				
3,2	20mm PVC Conduit	m	300		
3,3	25mm PVC Conduit	m	200		
	<b>Sub Total Carried Forward</b>				

Item	Description	Unit	Quantity	Rate	Amount
	<b>Sub Total Brought Forward</b>				
	<u>In Ceiling space and Tinber work:</u>				
3,4	20mm PVC Conduit	m	200		
3,5	25mm PVC Conduit	m	100		
4	<b><u>Conduit Boxes</u></b>				
	Supply and installation of SABS approved conduit boxes, installed in the run of the conduit installation, cast into concrete and built into brickwork or flush inside false ceiling spaces, complete with all required conduit termination accessories.				
4,1	20mm diameter 4 way type(round box)	No	30		
5	<b><u>Wall Boxes</u></b>				
	Supply and installation of SABS approved galvanised pressed steel wall boxes for building flush into brickwork or cast into concrete work.				
	<u>Flush mounted type:</u>				
5,1	100 x 50 x 50mm	No	8		
5,2	100 x 100 x 50mm	No	12		
6	<b><u>PVC Wiring</u></b>				
	<u>PVC Wiring in conduits:</u>				
6,1	2.5mm <sup>2</sup> for lights circuits	m	400		
6,2	4mm <sup>2</sup> for plug sockets circuits	m	200		
7	<b><u>Stranded Bare Copper Earth Wire</u></b>				
	Supply and installation of stranded bare copper earth wire along with PVC wiring in conduits. Tendered rates shall make provision for wastage.				
7,1	1.5mm <sup>2</sup>	m	200		
7,2	2.5mm <sup>2</sup>	m	100		
	<b>Sub Total Carried Forward</b>				

Item	Description	Unit	Quantity	Rate	Amount
	<b>Sub Total Brought Forward</b>				
8	<b><u>Light Switches</u></b>  Supply and installation of SABS approved type 16A flush and surface type light switches. Final paint finishes shall be confirmed at a later stage, allowance shall however be made as specified in the general specification. All boxes for flush mounting measured elsewhere.				
8,1	1 Lever 1 way	No	6		
9	<b><u>Socket Outlets</u></b>  Supply and installation of SABS approved switched and unswitched type flush and surface mounted type 16A switched socket outlets suitable for mounting in flush steel wall boxes or in steel pedestal units or on surface.  The final colour of the paint finish shall be confirmed at a later stage, allowance shall be made as specified in the specification.  All flush type boxes and special pedestals measured elsewhere.  <u>Flush switched sockets type:</u>				
9,1	16A 3 pin single socket outlets	No	0		
9,2	16A SA/Euro combined socket outlet	No	6		
10	<b><u>Light Fittings</u></b>  Supply, delivery to site, storage and installation of the below specified light fittings complete with lamps and tubes. Allowance must be made in the rates for all the required fixing materials and accessories.  Fittings to be equal and similar approved to the below quoted manufacture.				
10,1	Ceiling mounted fitting 2x18W CFL - Interior	No	25		
10,2	Wall mounted Bulkhead 2 x 18W PL CFL	No	4		
10,3	1500mm Open channel Fluorescent fitting 2x37W	No	20		
	<b>Sub Total Carried Forward</b>				

Item	Description	Unit	Quantity	Rate	Amount
	<b>Sub Total Brought Forward</b>				
11	<b><u>Electrical Tests</u></b>  Making provision for the required inspection, tests and the commissioning of the complete installation and the issuing of the required certificate.				
11,1	Building installation	Sum	1		
12	<b><u>Other</u></b>				
12,1	1,5m earth spike complete with clamps	No	4		
12,2	35mm <sup>2</sup> Bare copper earth wire	m	40		
12,3	Testing and installation of installation	Sum	1		
<b>Total for internal installation Carried to Summary of Cost (Excl.VAT)</b>					



## LIMPOPO: DEPARTMENT OF EDUCATION

## ELECTRICAL INSTALLATION

Internal Installation

## Block G - 5 Classroom Block

Item	Description	Unit	Quantity	Rate	Amount
1	<b><u>Cable and Data Sleeves</u></b>  Supply and installation of PVC Sleeves through floor construction to power distribution board and communication board complete with standard radius sleeve bends				
1,1	75mm Diameter for Data	m	0		Rate Only
1,2	110mm Diameter for power cable	m	10		
	<u>Radius bends:</u>				
1,3	75mm Diameter	No	0		Rate Only
1,4	110mm Diameter	No	2		
	<b>Sub Total Carried Forward</b>				

Item	Description	Unit	Quantity	Rate	Amount
	<b>Sub Total Brought Forward</b>				
2	<b><u>Draw Wires</u></b>				
2,1	Supply and install a 0,6mm diameter galvanised draw wire in sleeves and conduit for data installation	m	125		
3	<b><u>Distribution Boards</u></b>				
	Supply, delivery, storage and submission of workshop drawings for the Flush mounted architrave steel type power distribution boards complete with flush trays, doors, switch gear mounting trays, copper busbars, neutral and earth bars, correctly sized internal PVC wiring, labelling and legend cards				
3,1	SU 1 Distribution board	No	1		
	Supply, delivery and installation of SABS approved PVC Conduits completed with all required conduit accessories.				
	<u>Built or Chase into brick or concrete work:</u>				
3,2	20mm PVC Conduit	m	350		
3,3	25mm PVC Conduit	m	250		
	<b>Sub Total Carried Forward</b>				

Item	Description	Unit	Quantity	Rate	Amount
	<b>Sub Total Brought Forward</b>				
	<u>In Ceiling space and Tinber work:</u>				
3,4	20mm PVC Conduit	m	250		
3,5	25mm PVC Conduit	m	150		
4	<b><u>Conduit Boxes</u></b>				
	Supply and installation of SABS approved conduit boxes, installed in the run of the conduit installation, cast into concrete and built into brickwork or flush inside false ceiling spaces, complete with all required conduit termination accessories.				
4,1	20mm diameter 4 way type(round box)	No	40		
5	<b><u>Wall Boxes</u></b>				
	Supply and installation of SABS approved galvanised pressed steel wall boxes for building flush into brickwork or cast into concrete work.				
	<u>Flush mounted type:</u>				
5,1	100 x 50 x 50mm	No	10		
5,2	100 x 100 x 50mm	No	15		
6	<b><u>PVC Wiring</u></b>				
	<u>PVC Wiring in conduits:</u>				
6,1	2.5mm <sup>2</sup> for lights circuits	m	700		
6,2	4mm <sup>2</sup> for plug sockets circuits	m	400		
7	<b><u>Stranded Bare Copper Earth Wire</u></b>				
	Supply and installation of stranded bare copper earth wire along with PVC wiring in conduits. Tendered rates shall make provision for wastage.				
7,1	2.5mm <sup>2</sup>	m	350		
7,2	4mm <sup>2</sup>	m	200		
	<b>Sub Total Carried Forward</b>				

Item	Description	Unit	Quantity	Rate	Amount
	<b>Sub Total Brought Forward</b>				
8	<b><u>Light Switches</u></b>  Supply and installation of SABS approved type 16A flush and surface type light switches. Final paint finishes shall be confirmed at a later stage, allowance shall however be made as specified in the general specification. All boxes for flush mounting measured elsewhere.				
8,1	1 Lever 1 way	No	15		
9	<b><u>Socket Outlets</u></b>  Supply and installation of SABS approved switched and unswitched type flush and surface mounted type 16A switched socket outlets suitable for mounting in flush steel wall boxes or in steel pedestal units or on surface.  The final colour of the paint finish shall be confirmed at a later stage, allowance shall be made as specified in the specification.  All flush type boxes and special pedestals measured elsewhere.  <u>Flush switched sockets type:</u>				
9,1	16A 3 pin single socket outlets	No	0		
9,2	16A SA/Euro combined socket outlet	No	10		
10	<b><u>Light Fittings</u></b>  Supply, delivery to site, storage and installation of the below specified light fittings complete with lamps and tubes. Allowance must be made in the rates for all the required fixing materials and accessories.  Fittings to be equal and similar approved to the below quoted manufacture.				
10,1	Ceiling mounted fitting 2x18W CFL - Interior	No	10		
10,2	Wall mounted Bulkhead 2 x 18W PL CFL	No	6		
10,3	1500mm Open channel Fluorescent fitting 2x37W	No	24		
	<b>Sub Total Carried Forward</b>				

Item	Description	Unit	Quantity	Rate	Amount
	<b>Sub Total Brought Forward</b>				
11	<b><u>Electrical Tests</u></b>				
	Making provision for the required inspection, tests and the commissioning of the complete installation and the issuing of the required certificate.				
11,1	Building installation	Sum	1		
12	<b><u>Other</u></b>				
12,1	1,5m earth spike complete with clamps	No	4		
12,2	35mm <sup>2</sup> Bare copper earth wire	m	40		
12,3	Testing and installation of installation	Sum	1		
<b>Total for internal installation Carried to Summary of Cost (Excl.VAT)</b>					

**LIMPOPO : PUBLIC WORKS, ROAD AND INFRASTRUCTURE****ELECTRICAL INSTALLATION**

Internal Installation

**Block H - 4 Seat Waterborne Ablutions**

Item	Description	Unit	Quantity	Rate	Amount
1	<b><u>Cable and Data Sleeves</u></b> Supply and installation of PVC Sleeves through floor construction to power distribution board and communication board complete with standard radius sleeve bends				
1,1	75mm Diameter for Data	m	0		Rate Only
1,2	110mm Diameter for power cable	m	10		
	<u>Radius bends:</u>				
1,3	75mm Diameter	No	0		Rate Only
1,4	110mm Diameter	No	2		
	<b>Sub Total Carried Forward</b>				

Item	Description	Unit	Quantity	Rate	Amount
	<b>Sub Total Brought Forward</b>				
2	<b><u>Draw Wires</u></b>				
2,1	Supply and install a 0,6mm diameter galvanised draw wire in sleeves and conduit for data installation	m	20		
3	<b><u>Distribution Boards</u></b>				
	Supply, delivery, storage and submission of workshop drawings for the Flush mounted architrave steel type power distribution boards complete with flush trays, doors, switch gear mounting trays, copper busbars, neutral and earth bars, correctly sized internal PVC wiring, labelling and legend cards				
3,1	SU 1 Distribution board	No	1		
	Supply, delivery and installation of SABS approved PVC Conduits completed with all required conduit accessories.				
	<u>Built or Chase into brick or concrete work:</u>				
3,2	20mm PVC Conduit	m	50		
3,3	25mm PVC Conduit	m	50		
	<b>Sub Total Carried Forward</b>				

Item	Description	Unit	Quantity	Rate	Amount
	<b>Sub Total Brought Forward</b>				
	<u>In Ceiling space and Timber work:</u>				
3,4	20mm PVC Conduit	m	20		
3,5	25mm PVC Conduit	m	20		
4	<b><u>Conduit Boxes</u></b>				
	Supply and installation of SABS approved conduit boxes, installed in the run of the conduit installation, cast into concrete and built into brickwork or flush inside false ceiling spaces, complete with all required conduit termination accessories.				
4,1	20mm diameter 4 way type(round box)	No	12		
5	<b><u>Wall Boxes</u></b>				
	Supply and installation of SABS approved galvanised pressed steel wall boxes for building flush into brickwork or cast into concrete work.				
	<u>Flush mounted type:</u>				
5,1	100 x 50 x 50mm	No	2		
6	<b><u>PVC Wiring</u></b>				
	<u>PVC Wiring in conduits:</u>				
6,1	2.5mm <sup>2</sup> for lights circuits	m	100		
7	<b><u>Stranded Bare Copper Earth Wire</u></b>				
	Supply and installation of stranded bare copper earth wire along with PVC wiring in conduits. Tendered rates shall make provision for wastage.				
7,1	2.5mm <sup>2</sup>	m	50		
7,2	4mm <sup>2</sup>	m	0		
	<b>Sub Total Carried Forward</b>				



Item	Description	Unit	Quantity	Rate	Amount
	<b>Sub Total Brought Forward</b>				
8	<b><u>Light Switches</u></b>				
8,1	1 Lever 1 way	No	2		
9	<b><u>Light Fittings</u></b>				
	Supply, delivery to site, storage and installation of the below specified light fittings complete with lamps and tubes. Allowance must be made in the rates for all the required fixing materials and accessories.				
	Fittings to be equal and similar approved to the below quoted manufacture.				
9,1	Ceiling mounted fitting 2x18W CFL - Interior	No	10		
9,2	Wall mounted Bulkhead 2 x 18W PL CFL	No	6		
	<b>Sub Total Carried Forward</b>				

Item	Description	Unit	Quantity	Rate	Amount
	<b>Sub Total Brought Forward</b>				
	Making provision for the required inspection, tests and the commissioning of the complete installation and the issuing of the required certificate.				
11,1	Building installation	Sum	1		
<b>12</b>	<b><u>Other</u></b>				
<b>12,1</b>	1,5m earth spike complete with clamps	No	2		
12,2	35mm <sup>2</sup> Bare copper earth wire	m	20		
12,3	Testing and installation of installation	Sum	1		
<b>Total for internal installation Carried to Summary of Cost (Excl.VAT)</b>					

**ELECTRICAL INSTALLATION****PUBLIC ADDRESS**

Internal Installation

Item	Description	Unit	Quantity	Rate	Amount
1	<b>PUBLIC ADDRESS</b>				
	Provide the sum of R35,000-00 for Installation of Access Control and related accessories	Item	1		
	Contractors Markup	Item			
	Contractors Attendance	Item			
<b>Total for installation Carried to Summary of Cost (Excl.VAT)</b>					

**ELECTRICAL INSTALLATION****Area Lighting**

<b>Item</b>	<b>Description</b>	<b>Unit</b>	<b>Quantity</b>	<b>Rate</b>	<b>Amount</b>
<b>1</b>	<b><i>Public Lighting</i></b>				
1,1	1 x 57W CFL Post top fitting with electronic gear. To be approved by the Engineer.	No.	30		
1,2	3m galvanised steel poles	No.	30		
1,3	Excavation and backfilling in soft soil	m <sup>3</sup>	3,6		
1,4	Excavation and backfilling in hard rock	m <sup>3</sup>	18		
1,5	6mm <sup>2</sup> 4 core PVC SWA Cable	m	600		
1,6	4mm <sup>2</sup> BCEW	m	600		
	<u>Treminations:</u>				
1,8	6mm <sup>2</sup> 4 core PVC SWA Cable	No	20		
1,9	4mm <sup>2</sup> BCEW	No	20		
1,10	Electrical Danger tape	m	300		
<b>Total for internal installation Carried to Summary of Cost (Excl.VAT)</b>					

**ELECTRICAL INSTALLATION****HVAC**

Internal Installation

Item	Description	Unit	Quantity	Rate	Amount
1	<b>HVAC</b>				
	Provide the sum of R 232 005,00 for Installation of HVAC	Item	1		
	Contractors Markup	Item			
	Contractors Attendance	Item			
<b>Total for installation Carried to Summary of Cost (Excl.VAT)</b>					

**ELECTRICAL INSTALLATION****ICT**

Internal Installation

Item	Description	Unit	Quantity	Rate	Amount
1	<b>ICT</b> Provide the sum of R 288 968,40 for Installation of ICT and related accessories in the administration block  Contractors Markup  Contractors Attendance	Item  Item  Item	1		
<b>Total for installation Carried to Summary of Cost (Excl.VAT)</b>					

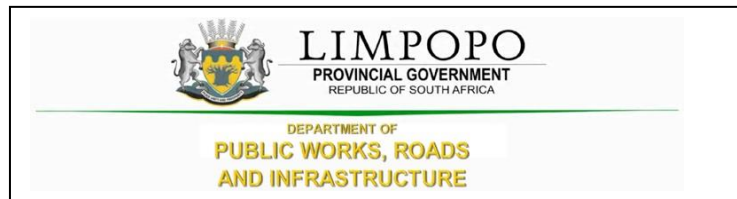

## C4.4 CIVIL WORKS

Item	Payment Reference	Description	Unit	Qty	Rate	Amount
Alternative see 1200C 1200DM Alternative see 1200DB 1200DM	SABS 1200 D	<b>SCHEDULE 1: EARTHWORKS (PLATFORMS)</b>				
		<b>SITE CLEARANCE</b>				
	8.3.1	<u>Clear and grub area for</u>				
		Buildings	m <sup>2</sup>	1869.9		
		<b>PREPARATION AND STRIPPING OF SITE</b>				
	8.3.1	<u>Remove topsoil to a depth of 150mm and</u>				
		Stockpile on site within freehaul distance and maintain	m <sup>3</sup>	280.49		
		Spoil at designated spoil site	m <sup>3</sup>	112.19		
		<b>EXCAVATION</b>				
	8.3.2	<u>Excavate in all materials and use as fill, compacted to 90% mod AASHTO density for:</u>				
		Platforms	m <sup>3</sup>	336.58		
	8.3.2	<u>Extra over item 8.3.2 (a) for</u>				
		Intermediate excavation	m <sup>3</sup>	100.97		
		Hard rock excavation	m <sup>3</sup>	67.32		
		Boulder excavation class A	m <sup>3</sup>	6.73		
		Boulder excavation class B	m <sup>3</sup>	6.73		
		<b>COMMERCIAL MATERIAL</b>				
	8.3.4	<u>Extra over item 8.3.2 (a) for importation of materials from:</u>				
		Commercial sources selected by the Contractor	m <sup>3</sup>	224.39		
		<b>DESIGNATED BORROW PIT (ARRANGED BY EMPLOYER)</b>				
	8.3.4	<u>Extra over item 8.3.2 (a) for importation of materials from</u>				
		Designated borrow pits	m <sup>3</sup>	1 121.94		
	8.3.4	<u>Opening up and closing down of designated borrow pit</u>	sum	1.00		
		<b>OVERHAUL</b>				
	8.3.6	<u>Overhaul (Provisional)</u>				
		Limited overhaul	m <sup>3</sup>	336.58		
		Long overhaul	m <sup>3</sup> .km	224.39		
		<b>COMPACTION OF BACKFILLING</b>				
	8.3.9	<u>Selected material compacted to 93% mod AASHTO density</u>	m <sup>3</sup>	1 346.33		
		Mod AASHTO Tests	No.	27.00		
Carried forward to Summary of Schedules						



ITEM NO.	PAYMENT REFER.	DESCRIPTION	UNIT	QTY	RATE	AMOUNT
1	SANS	<b>SCHEDULE 2: EARTHWORKS (ROADS AND SUBGRADE)</b>				
1.2		<b>EARTHWORKS</b>				
1.2.1	8.3.3(a)	<b>TREATMENT OF ROAD-BED</b> Road-bed preparation and compaction of material compacted to 93% MOD AASHTO maximum density	m <sup>3</sup>	166.65		
1.2.2	8.3.3(b)	In-place treatment of road-bed in intermediate or hard material				
		Ripping	m <sup>3</sup>	33.33		
1.3		<b>EARTHWORKS</b>				
1.3.1	8.3.4	Cut to fill				
		Compact to 90 % mod. AASHTO maximum density	m <sup>3</sup>	83.33		
		Selected layer compacted to 93 % mod. AASHTO maximum density	m <sup>3</sup>	83.33		
1.3.2	8.3.6	Extra-over items 1.3.1 inclusive for excavating and breaking down material in:				
		Intermediate excavation	m <sup>3</sup>	16.67		
		Hard excavation	m <sup>3</sup>	8.33		
1.3.3	<b>8.3.7</b>	Cut to spoil from				
		Soft excavation	m <sup>3</sup>	166.65		
		Intermediate excavation	m <sup>3</sup>	33.33		
		Hard excavation	m <sup>3</sup>	5.00		
1.3.4	8.3.8	Removal of oversize material	m <sup>3</sup>	2.50		
<b>TOTAL CARRIED FORWARD</b>						

ITEM NO.	PAYMENT REFER.	DESCRIPTION	UNIT	QUANTITY	RATE	AMOUNT
		<b>TOTAL BROUGHT FORWARD</b>				
<b>1.4</b>	<b>SABS 1200 DM</b>	<b>SUNDRIES</b>				
	8.3.10	Materials bladed to windrow	m <sup>3</sup>	0.00		
	8.3.11	Extra-over items 8.3.7 and 8.3.8 for temporary stockpiling of material	m <sup>3</sup>	30.00		
		Construction of storm water berm allong the designated areas by engineer	m <sup>3</sup>	0.00		
<b>1.5</b>	<b>SABS 1200 ME</b>	<b>SECTION : SUBBASE</b>				
	8.3.1	Construct gravel wearing course with material from borrow pits in all materials				
		150mm to main carriageways	m <sup>3</sup>	166.65		
	8.3.4	Extra over items .1 to .2 inclusive for class of				
		Intermediate excavation	m <sup>3</sup>	33.33		
		Hard rock excavation	m <sup>3</sup>	25.00		
<b>1.6</b>	<b>SANS 1200 MFL</b>	<b>BASE</b>				
	8.3.1	<b>Construct base with material from borrow pit</b>				
		Stabilized base using material from borrow 150mm to 95% mod AASHTO	m <sup>3</sup>	166.65		
<b>1.7</b>	8.3.4	<b>Stabilizing Agent</b>				
		(b) Portland Cement	m <sup>3</sup>	5.00		
<b>1.8</b>	<b>SANS 1200 MJ</b>	<b>SEGMENTED BLOCK PAVING TO THE ACCESS ROAD</b>				
	8.2.2	80mm Type S-A 35mPa for roadway (Grey	m <sup>2</sup>	0.00		
	8.2.2	60mm Type S-A 35mPa for roadway (Grey	m <sup>2</sup>	1 111.00		
	8.2.1	The construction of edge restraints	m	49.38		
<b>TOTAL CARRIED FORWARD</b>						

ITEM NO.	PAYMENT REFER.	DESCRIPTION	UNIT	QUANTITY	RATE	AMOUNT
		<b>TOTAL BROUGHT FORWARD</b>				
<b>1.8</b>	<b>SANS 1200 MK</b>	<b>KERBING AND CHANNELLING</b>				
	8.2.2	<b>Supply, bed, lay, &amp; joint concrete sections:</b>				
<b>1.8.1</b>		<b>400X200 Concrete edge strip (Class 20/19 Concrete Strength).</b>				
		a) 1m Length on straight	m	150.00		
		b) 330mm Length on curves	m	8.00		
<b>1.8.2</b>		<b>300X150 Barrier Kerb (SABS 927 Fig 3).</b>	m	89.00		
<b>1.8.3</b>		<b>Mountable Kerb (SABS 927 Fig 3).</b>	m	17.80		
<b>9</b>	<b>1200 DK</b>	<b>SUBSOIL DRAINS</b>				
<b>9.1</b>	1200 DK 8.2	Supply and install A4 <b>Bidim</b> Geosynthetic materials to the <b>subsoil drains</b> , as per drawings.	m <sup>2</sup>	40.00		
9.2	1200 DK 8.2	Supply and install 110mm Class 6 HDPE perforated pipe to the <b>subsoil drains</b> outlet, as per drawings.	m	50.00		
9.3	1200 DK 8.2	Supply and install 1,5mm smooth <b>HDPE</b> Geomembrane as the liner to the channel, as per drawings.	m <sup>2</sup>	44.00		
9.4	1200 DK 8.2	Supply and install A7 <b>Bidim</b> Geosynthetic <b>proetction</b> layer to channel liner, as per drawings.	m <sup>2</sup>	60.00		
9.5	SANS 1200 AH	<b>CONCRETE</b>				
9.5.1	8.4.3	Supply, place and shape 25MPa <b>concrete in hyson cells</b> on the A10 <b>Bidim</b> Geosynthetic proetction layer , as per drawings.	m <sup>3</sup>	50.03		
9.5.2	8.4.3	Supply, place and shape 25MPa <b>concrete in hyson cells</b> in the <b>leachate outlet channel</b> , as per drawings.	m <sup>3</sup>	12.51		
<b>TOTAL CARRIED FORWARD</b>						

ITEM NO.	PAYMENT REFER.	DESCRIPTION	UNIT	QUANTITY	RATE	AMOUNT
		<b>TOTAL BROUGHT FORWARD</b>				R -
10		<b>STORMWATER MANAGEMENT</b>				
	SANS	<b>EARTHWORKS</b>				
10.1		<b>EXCAVATIONS</b>				
10.1.1	1200 D 8.3.2	Excavate and prepare all cut off trenches and berms around the site as shown on the drawings and as directed by the Engineer.	m <sup>3</sup>	7.50		
10.1.2		Disposal of unsuitable or surplus material off site	m <sup>3</sup>	2.25		
10.2	<b>SANS 1200 G</b>	<b>Concrete</b>				
10.2.1	8.4.1	Mass concrete backfilling to replace unsuitable material, prescribed mix, Grade 10MPa/20 mm	m <sup>3</sup>	2.25		
10.2.2	8.4.2	Blinding layer, 50 mm minimum, prescribed mix, Grade 15MPa/20 mm	m <sup>2</sup>	2.50		
10.2.3	8.4.3	Strength concrete Grade 25 MPa/20 mm for:				
10.3		<b>Concrete Channels</b>	m <sup>3</sup>	11.25		
10.3.1	8.1.1	<b>Formwork</b>				
10.3.2	8.2.5	Rough, vertical, circular, maximum height 300 mm.	m	90.00		
10.3.3	8.2.5	Smooth, circular, vertical, 175 mm high to outer edge of base footing, (including forming of drainage lips with 110 mm dia drips)	m	20.00		
10.3.4	PSA8-11	Forming of drainage lips with 110 mm dia drips as per detail, Drawing	No	4.00		
10.3.5	8.4.4	Unformed surface finishes				
10.3.6		Steel float finish	m <sup>2</sup>	50.00		
<b>TOTAL CARRIED TO SUMMARY</b>						

Item No.	Payment Refers	Short Description	Unit	Quantity	Rate	Amount
<b>2</b>	<b>SABS 1200A</b>	<b>SCHEDULE 3 - STEEL PALISADE FENCING</b>				
2.1	PCC-4.1	Steel palisade fencing 2,4m high according to specification including excavations, foundation concreting, posts, pales and ground beams. All as per drawing.	m	511.00		
2.2	PCC-4.1	Supply and install according to specification a 6m wide vehicular gate	No	1.00		
2.3	PCC-4.1	Supply and install according to specification 1.5m wide pedestrian gate as per drawing	No	1.00		
2.4	PCC-4.1	Repainting of the existing fence	m <sup>2</sup>	0.00		
<b>SUB - TOTAL CARRIED TO SUMMARY</b>						

ITEM NO.	PAYMENT REFRES	DESCRIPTION	UNIT	Estimated QTY	RATE	AMOUNT
		<b>SCHEDULE 4 : WATER SUPPLY PIPELINES AND WATER SOURCE</b>				
	<b>SABS 1200DB</b>	<b>EARTHWORKS : PIPE TRENCHES</b>				
<b>3.1</b>		<b>SITE CLEARANCE</b>				
3.1.1	8.3.1(a)	Clear 2m wide vegetation and trees of girth up to 1m	m	210.00		
3.1.2	8.3.1(b)	Remove trees over 1 m and up to 2 m girth	No.	0.00		
<b>3.2</b>	<b>PSDB12</b>	<b>EXCAVATION</b>				
3.2.1		Excavate in all materials for trenches for pipes with a diameter between 20 mm and 100 mm, backfill compact and dispose of surplus/unsuitable material				
		Up to 1,5m in depth	m³	210.00		
3.2.1.1	8.3.2(b)	Extra-over item 3.2.1 incl. for excavation (provisional) in :				
		a) Intermediate material	m³	42.00		
		b) Hard rock material	m³	31.50		
3.2.1.2		Extra over Item 3.2.1				
		a) Backfill and compact by means of labour intensive construction methods in layers of 200mm compacted to 90% mod AASHTO	m³	210.00		
<b>3.2.2</b>		<b>EXCAVATION ANCILLARIES</b>				
3.2.2.1	8.3.3.1(a)	Imported backfill materials from designated borrow pits (Only if approved by Engineer)	m³	73.50		
3.2.2.2	8.3.3.2	Opening up and closing down of designated borrow pit	P.Sum	1.00		
3.2.2.3	8.3.3.3	Compaction in road reserves	m³	0.00		
3.2.2.4	8.3.3.4	Overhaul :				
		a) Short haul	m³	-		
		b) Truck haul	m³/km	-		
<b>3.2.4</b>	<b>SABS1200 LB</b>	<b>PROVISION OF BEDDING (PIPES)</b>				
3.2.4.1	8.2.1	Provision of bedding material from trench excavations				
		a) Selected granular material	m³	31.50		
		b) Selected fill material	m³	73.50		
3.2.4.2		Provision of bedding material by importation from other necessary excavations (freehaul within the village boundaries)				
		a) Selected granular material	m³	37.80		
		b) Selected fill material	m³	88.20		
<b>TOTAL CARRIED FORWARD</b>						

ITEM NO.	PAYMENT REFRES	DESCRIPTION	UNIT	Estimated QTY	RATE	AMOUNT
TOTAL BROUGHT FORWARD						
3.2.4.4	8.2.3	Concrete bedding	m³	5.00		
3.2.4.5	8.2.4	Encasing of pipes in Class 19/20 concrete	m³	5.00		
3.2.4.6	8.2.5	Overhaul of material for bedding cradle and selected fill blanket	m³km	0.00		
3.2.5	1200L	PIPEWORK				
	8.2.1	Supply, lay, joint, bed, test and disinfect the following pipes complete with couplings and fittings to the relevant SABS standards including short lengths (all uPVC pipes to comply with DWS1160)				
3.2.5.1		uPVC pipes				
		a) 75 Class 12	m	-		
		b) 75 Class 9	m	-		
3.2.5.2		HDPE pipes Type IV				
		a) 20 mm class 6	m	20.00		
		b) 50 mm class 6	m	210.00		
		c) 75 mm class 10	m	20.00		
3.2.5.3		GMS pipes (medium duty)				
		a) 15 mm Ø	m	-		
		b) 20 mm Ø	m	-		
		c) 25 mm Ø	m	-		
3.2.6		<b>VALVES</b>				
3.2.6.1		<b>Line valve assemblies.</b>				
		Extra over item F.6 for supplying, installing, bedding and testing line valve assemblies as per Drawing complete cutting of pipes and couplings included (all valves to comply with DWS 2510)				
		a) 50 mm	No.	4.00		
		b) 75 mm	No.	0.00		
3.2.6.2		Scour valve assemblies				
		Extra over item F.6 for supplying, installing, bedding and testing scour valve assemblies as per Drawing complete. Scour tee, cutting of pipes and couplings included.				
		a) On 50 mm dia main	No.	5.00		
3.2.6.3		Ditto for 40 Ø and smaller pipes as detailed in Drawing for the following diameters				
		a) 25 Ø	No.	-		
		b) 32 Ø	No.	-		
		c) 40 Ø	No.	-		
3.2.6.4		Air valve assemblies				
		Extra over item D.6 for supplying, installing and testing air valve assemblies as per Drawing complete				
		a) On 50 mm and 64 mm Ø main	No.	1.00		
TOTAL CARRIED FORWARD						

ITEM NO.	PAYMENT REFRES	DESCRIPTION	UNIT	Estimated QTY	RATE	AMOUNT
TOTAL BROUGHT FORWARD						
3.2.10		<b>FITTINGS FOR HDPE PIPES</b>				
3.2.11		<b>SUNDRIES</b>				
3.2.11.3		Thrust blocks as per typical details on specification Drawing				
		a) Concrete Class 15/19	m³	1.00		
		b) Rough formwork	m²	1.00		
3.2.14		<b>BOREHOLE DEVELOPMENT</b>				
		<b>Geohydrological Servies</b>				
		Sitting of drilling sites. Allowance to be made for desk study, site assessment, drilling supervision, testing supervision, and reporting.	No	1.00		
		<b>Borehole Drilling</b>				
		Site Establishment/De-establishment				
		Mobilisation and set up of plant to/at first borehole. Rate to include inter-borehole moves and de-establishment from site of the drilling batch.	No	1.00		
		<b>Drilling</b>				
		Drilling of 165mm diameter borehole in non-collapsible material.	m	100.00		
		Odex drilling in collapsible material and where ordered by the Geohydrologist of 254mm diameter borehole. Rate to include supply, delivery and installation of at least 6mm sidewall Odex casing.	No	120.00		
		Steel casing (plain), 165 mm (state wall thickness here as 3 mm)	m	35.00		
		Steel casing (slotted), 165 mm (state wall thickness here as 4 mm)	m	0.00		
		<b>Pump testing of borehole.</b>				
		Rate to include the following: installation of pump testing equipment and remove after, calibration testing, 24hr constant testing, recovery measurements, data recording and reporting.	No	1.00		
		Sampling for water quality testing	No	1.00		
		<b>Site finishing</b>				
		Borehole finishing, rate to include borehole disinfection, concrete collar in Grade 20Mpa concrete, normal sanitary seal, borehole making.	No	1.00		
		<b>Reporting</b>				
		Complete Geohydrology report signed by a registered personnel	No	1.00		
3.2.15		<b>BOREHOLE REHABILITATION - (PROVISIONAL)</b>				
		<b>Site Establishment/De-establishment</b>				
		Mobilisation and set up of plant to/at first borehole. Rate to include inter-borehole moves and de-establishment from site	No	1.00		
		<b>Removal of existing pumphouse</b>	No	1.00		
		<b>Removal of existing pump</b>	No	1.00		
		<b>Positive displacement pump</b>				
		Removal using cable-tool (jumper) drilling rig of columns instalations diameter, 25mm-100mm upto 120m. Rate to include all pipe work and fittings	No	1.00		
TOTAL CARRIED FORWARD						



ITEM NO.	PAYMENT REFRES	DESCRIPTION	UNIT	Estimated QTY	RATE	AMOUNT
TOTAL BROUGHT FORWARD						
3.2.16		<b>Site Establishment/De-establishment</b>  Mobilisation and set up of plant to/at first borehole. Rate to including inter-borehole moves and de-establishment from Site, of the given drilling batch  <b>Pump testing of borehole.</b>  Rate to include the following:installation of pump testing equipment and remove after, calibration testing, 24hr constant testing, recovery measurements, data recording and reporting.  Sampling for water quality testing  <b>BOREHOLE PUMPS AND APPURTENANCES</b>  <b>NEW BOREHOLE INSTALLATION</b> <i>Supply and commissioning and testing of New Borehole complete with electric wiring and connection and controls. All units are to be made good and neat in accodance to manufactures and Engineers' specification.</i>  <b>Submersible pumpsets and fittings</b>  Supply and install new submersible pump - Grundfos or similar Quality. All internals of wet-end shall be 316 stainless steel/brass. Electrical motor will be 316 stainless steel. Complete with corrosion protection. <i>Enaineer to approve prior to installation.</i> Pump Installation, Head & Flow fas per borehole test report  Electric Motor installation, as per pump size requirements determined in item above.  <b>Pump Protection</b>  Mechanical pressure switch, PN16, Complete with cabling to panel : Limits between 160m and 80m, WIKA PSM-550 or Equivalent  Mechanical flow switch, PN16, Complete with cabling to panel  Float Switch for Switching off Pump on Low Level, c/w wiring to panel's liquid level control relay.  <b>Electric Motor Control Panel</b>  Supply and install control panel with all fittings required to operate pumps and motors efficiently, including 0-20 second delay timer and0-24 hour timer.  <b>Pipework</b> <i>Supply and install borehole discharge pipework complete with flow meter, non return and pressure valves on the following pipework.</i>  Submersed pipe: Ø 63mm HDPE, Class 12, 7,1mm Wall thickness, SANS 4427, Borehole to Surface  Metal Base plate - Double choke  65 NB Schedule 40 pipe discharge Galvanised Steel pipe, Incl Elbows and fittings  65 NB Threaded Brass Type Isolation valve, PN10	No  			

ITEM NO.	PAYMENT REFRES	DESCRIPTION	UNIT	Estimated QTY	RATE	AMOUNT
TOTAL BROUGHT FORWARD						
3.2.18		65 NB Flanged Non Return Valve, tilted disc type, PN 10	No.	1.00		
		65 NB Flanged Mechanical flow meter, PN 10	No.	1.00		
		M16 galvanised bolts and nuts	No.	96.00		
		65 NB Gaskets, Incl Consumables	No.	24.00		
		Mechanical Pressure Gauge, Wika (100mm dial and filled with glycerine), with a range from 400 kPa to 1600 kPa, complete with ball isolating valve and piping	No.	1.00		
		T-Pieces and Bushes to mount Pressure gauge, Pressure Switch and Flow Switch	No.	3.00		
		<b>Submersible pump steel cage</b>				
		Supply and install borehole discharge pipework complete as per	No	1.00		
		<b>TESTING AND COMMISSIONING</b>				
		Testing and commission borehole installation including pumps, motors, control system and verify discharge and head characteristics	No	1.00		
		<b>Electricity Supply</b>				
		Supply material and erect a three phase electricity power line to the new borehole	No	1.00		
		Mark-up on item 4.2.1				
		Supply all material and install a 25kVa transformer	No	1.00		
		<b>SUPPLY DELIVER AND INSTALL</b>				
		10 000 Litre polyethylene water tank (Jo Jo make or equivalent). (2980mm high x 2 200mm diameter). Tank complete with 50 x 40 DN nylon bushes sealed into all inlets and outlets. Include for anchorage onto tank stand platform with 4mm diameter galvanized steel wire (bloudraad). (2 Strands/Anchor)	No	3		
		Fabricated steel tank stand with 4,2m long legs, constructed complete as per details on drawing LDE01_DW_03_201, LDE01_DW_03_202 and LDE01_DW_03_203. (incl. excavations and concrete footings).	No	4		
		Tankstand Refurbishment including, modification to concrete foundations, pipe work, brackets, surface preparation and re-painting	No	-		
		<b>WATER TREATMENT (PROVISIONAL)</b>				
		10kl PVC pre-treatment tank	No.	1		
		Supply, installation, connections, testing and handing over in working order of a 20m³/hr package water treatment plant	Prov. Sum	1		
		Overheads, charges and profit.	%			
TOTAL CARRIED FORWARD						

ITEM NO.	PAYMENT REFRES	DESCRIPTION	UNIT	Estimated QTY	RATE	AMOUNT
TOTAL BROUGHT FORWARD						R -
		<b>WATER STORAGE</b>  <b>Water Tanks</b> 5 000 Litre polyethylene water tank (JoJo make or equiva-lent). Tank complete with 50 x 40 DN nylon bushes sealed into all inlets and outlets. Include for anchorage onto tank stand platform with 4mm diameter galvanized steel wire (bloudraad), 2 Strands/Anchor.  10 000 Litre polyethylene water tank (JoJo make or equiva-lent). Tank complete with 50 x 40 DN nylon bushes sealed into all inlets and outlets. Include for anchorage onto tank stand platform with 4mm diameter galvanized steel wire (bloudraad), 2 Strands/Anchor.  Elevated 4.5m Steel Stand Tankstand Refurbishment including, modification to concrete foundations, pipe work, brackets, surface preparation and re-painting  Elevated 4.5m Steel Stand Refurbishment (Provisional) Refurbish existing steel stand - including repainting, rust protection and replacing corroded purlins  <b>Outlet and overflow Pipe Schedule for items below:</b>  a) 1½" to 50mm MALE ELBOW (Plasson)  b) 50mm Ø HDPE PIPE CLASS 10  c) 50mm Ø PLASSON ELBOW  d) 50mm Ø MALE ADAPTER (Plasson)  e) 50GMS bend F/F  f) 50mm Ø x 3000 GMS STAND PIPE  g) 50mm Ø BRASS BALL VALVE (COBRA)  h) 50mm Ø GMS NIPPLE  i) 50mm Ø GMS UNION  k) 50mm Ø GMS PIPE 6000 LONG  l) 50mm Ø GMS ELBOW F/F m) 50mm Ø GMS STAND PIPE 300 LONG (400 long in sandy conditions)  n) 50mm Ø GMS STAND PIPE 700 LONG  o) 50mm Ø GMS SOCKET  p) 50mm Ø GMS STAND PIPE 150mm	No	0		
			No	2		
			Sum	2		
			P.Sum	1		
			Sum	1		
			m	2		Rate Only
			No	2		Rate Only
			No	2		Rate Only
			No	2		Rate Only
			No	2		Rate Only
			No	2		Rate Only
			No	2		Rate Only
			No	2		Rate Only
			No	2		Rate Only
			No	2		Rate Only
			No	2		Rate Only
			No	2		Rate Only
			No	2		Rate Only
			No	2		Rate Only
TOTAL CARRIED FORWARD						

ITEM NO.	PAYMENT REFRES	DESCRIPTION	UNIT	Estimated QTY	RATE	AMOUNT
TOTAL BROUGHT FORWARD						
		<b>Inlet Pipe Schedule (From Pump)</b>	Sum	1	6 500.00	
		a) 1½ "TO 40mm MALE ELBOW (Plasson)	No	2	Rate Only	
		b) 40mm Ø HDPE PIPE CLASS 10	m	2	Rate Only	
		c) 40mm Ø PLASSON ELBOW	No	2	Rate Only	
		d) 40mm Ø MALE ADAPTER (Plasson)	No	2	Rate Only	
		k) 40mm Ø GMS PIPE 6000 LONG	No	2	Rate Only	
		l) 40mm Ø GMS ELBOW F/F	No	2	Rate Only	
		m) 40mm Ø GMS STAND PIPE 300 LONG (400 long in sandy conditions)	No	2	Rate Only	
		n) 40mm Ø GMS STAND PIPE 700 LONG	No	2	Rate Only	
		o) 40mm Ø Galvanised socket	No	2	Rate Only	
		p) 40mm Ø Galvanised standpipe 150 mm long	No	2	Rate Only	
3.2.7		<b>DRAW-OFFS</b>				
3.2.7.1		Complete supply, install and test single rudimentary domestic drawoff standard type as detailed in Drawing with :				
		i) 2 Taps	No.	3.00		
		ii) 4 Taps	No.	0.00		
3.2.7.3		Complete supply, install and test garden standpipe as detailed in Drawing	No.	1.00		
		<b>DECOMMISSIONING OF OLD SERVICES</b>				
		Removal of old water supply equipment including old tanks, tank stands, and pumps etc.	No	2		
TOTAL CARRIED TO SUMMARY						

Item	Description	Unit	Qty	Rate	Amount
	<b>SCHEDULE 5 : EXTERNAL SEWER RETICULATION - (PROVISIONAL)</b>				
4.1	<b>EARTHWORKS (PIPE TRENCHES)</b>				
4.1.1	<b>Excavation</b>				
	Excavate in all material for trenches, backfill, compact and dispose of surplus material for pipes over 25mm dia up to 400mm dia for depths:				
	a) Exceeding 0,0m but not more than 1,0m	m <sup>3</sup>	185.00		
	b) Exceeding 1,0m but not exceeding 2.0m	m <sup>3</sup>	9.25		
4.2	<b>Extra-over all excavations in pickable material irrespective of depth. for excavating in:-</b>				
4.2.1	Intermediate excavation	m <sup>3</sup>	37.00		
4.2.2	Hard rock excavation	m <sup>3</sup>	27.75		
4.3	<b>Excavation Ancilliaries</b>				
4.3.1	Excavate and dispose of unsuitable material from trench bottom (provisional)	m <sup>3</sup>	9.25		
4.3.2	Make deficiency in backfill material (Provisional)				
	a) from other necessary excavation on Site	m <sup>3</sup>	9.25		
	b) by importation designated borrow pits	m <sup>3</sup>	9.25		
	c) Compaction in platform reserves	m <sup>3</sup>	9.25		
4.4	<b>Existing services</b>				
	a) Services that adjoin a trench	m	12.00		
	b) Services that intersect a trench	No	5.00		
<b>Amount Carried Forward</b>					

Item	Description	Unit	Qty	Rate	Amount
<b>Amount Brought Forward</b>					
4.5	<b>BEDDING (PIPES)</b>				
4.5.1	Provision of Bedding from Trench Excavation				
	a) Selected granular material	m <sup>3</sup>	27.75		
	b) Selected fill material	m <sup>3</sup>	77.70		
4.5.2	Supply only of Bedding by Importation From Commercial Sources (provisional)				
	a) Selected granular material	m <sup>3</sup>	27.75		
	b) Selected fill material	m <sup>3</sup>	77.70		
4.6	<b>SEWERS PIPELINES</b>				
4.6.1	Supply, Lay, Joint and Bed PVC Heavy Duty Class 34 solid wall pipe (conforming to SABS 891), complete with fittings				
	a) 110mm dia	m	185.00		
	b) 150mm diameter	m	-		
	c) 225mm diameter	m	-		
	d) 375mm diameter	m	-		
4.6.2	Extra over items 11.3.1 for specials				
	a) 110mm Access bends	No	12.00		
	b) 110mm Access junctions	No	6.00		
	c) 160mm Bends	No			
	d) 160mm Access bends	No	-		
	e) 160mm Access Junctions	No	-		
<b>Amount Carried Forward</b>					

Item	Description	Unit	Qty	Rate	Amount
<b>Amount Brought Forward</b>					
4.7	<b>Sundries</b>				
4.7.1	Breaking into and connecting into existing manhole	No	6.00		
4.8	<b>MANHOLES</b>				
4.8.1	Supply and install manholes & slabs (SABS 1294)				
4.8.1.1	Precast concrete manholes 1200mm diameter, exceeding 750mm and not exceeding 1m deep, complete with precast concrete heavy duty cover and frame TYPE 4A	No	1.00		
4.8.1.1	Precast concrete manholes 1200mm diameter, exceeding 1000mm and not exceeding 1250m deep, complete with precast concrete heavy duty cover and frame TYPE 4A	No	1.00		
4.8.1.1	Precast concrete manholes 1200mm diameter, exceeding 1250mm and not exceeding 1500m deep, complete with precast concrete heavy duty cover and frame TYPE 4A	No	2.00		
4.9	<b>PIPE ANCILLARIES</b>				
4.9.1	Encasing around pipe				
4.9.1.1	Anchor blocks in strength concrete 25Mpa /19mm including all formwork, reinforcement, reinforcement, etc.				
4.9.1.2	Anchor block size 600 x 600mm	No	10.00		
4.10	<b>EXISTING SERVICES</b>				
4.10.1	Connection to existing sewer				
4.10.1.1	200mm Diameter pipe to existing manhole	No	1.00		
4.10.2	Raising or lowering of existing manholes	No	1.00		
4.10.2.1	Remove cover and frame then lower the manhole to required level, complete with all necessary accessories.	No	1.00		
<b>Amount Carried Forward</b>					

Item	Description	Unit	Qty	Rate	Amount
<b>Amount Brought Forward</b>					
<b>4.11</b>	<b>SEPTIC TANK</b>				
4.11.1	<b>Septic tank:</b>				
	Excavate in soft material exceeding 2m deep.	m <sup>3</sup>	28.659		
	Extra over septic tank excavations for carting away surplus material from excavations or stock piles to a dumping site to be located by the Contractor.	m <sup>3</sup>	4.30		
	Risk of collapse to sides septic tank excavations not exceeding 1,5m deep.	m <sup>2</sup>	29.83		
	Earthfilling obtained from the excavations or stock piles compacted to 93% in septic tank.	m <sup>3</sup>	4.30		
	Modified AASHTO density tests	No	2		
	Extra over excavation in soft material for pipe trenches, chambers, etc. for excavation in intermediate material.	Item	1.5		
	25 MPa Reinforced concrete top slab.	m <sup>3</sup>	2.15		
	25 MPa Reinforced concrete base.	m <sup>3</sup>	2.15		
	Backfilling to sides of septic tank.	m <sup>3</sup>	2.87		
	Type 395 fabric reinforcement in concrete surface beds, floor slabs, etc.	m <sup>2</sup>	15		
	Rough formwork to soffit of slab.	m <sup>2</sup>	14.33		
	Plaster to vertical surfaces.	m <sup>2</sup>	29.83		
	One brick wall in commons including wire ties for septic tank walls.	m <sup>2</sup>	4.428		
	Two brick wall in commons including wire ties for septic tank walls.	m <sup>2</sup>	29.83		
	Lintels as permanent shutters	m	28.659		
	600 x 600mm Cast iron manhole covers	No	2		
	<b>Pipework</b>				
	Extra over excavation in soft material for pipe trenches, chambers, etc. for excavation in intermediate material.	m <sup>3</sup>	35		
	Connecting 110mm uPVC pipe including 110mm channel junction and making good concrete benching.	No	2		
	Connecting 160mm pipe including inserting 160mm channel junction and making good concrete benching.	No	2		
	Allow for testing the complete drainage installation by visual and Air Pressure test to the satisfaction of the Employer. (All defective work to be replaced at the Contractor's expense).	Item	1		
<b>Amount Carried Forward</b>					



Item	Description	Unit	Qty	Rate	Amount
<b>Amount Brought Forward</b>					
	160mm uPVC slotted drainage pipe laid in and including trench not exceeding 1,00m deep with 500 x 500mm washed 25mm stone casing wrapped in u24 non-woven, spun-bonded, punched continuous polyester fabric, including fill, ram, carting away, etc.	m	35		
	<b>Soakaway:</b> Excavate in earth for and build French drain size as indicated on drawings , fill in with 20mm crushed stone to within 0,2m of top, enclose stone with geofabric u 24 and fill in with earth filling.	m	35		
	Extra over soakaway excavations for carting away surplus material from excavations to a dumping site to be located by the Contractor.	m <sup>3</sup>	5		
	Risk of collapse to sides of soakaway excavations exceeding 1,5m and not exc. 2m deep.	m <sup>2</sup>	28		
	One layer of 250 micron waterproof sheeting and sealed at overlaps with pressure sensitive tape laid over soak away	m <sup>2</sup>	35		
	0,6mm IBR sheeting laid across walls.	m <sup>2</sup>	35		
	Lintels laid above soakaway	m	35		
<b>Amount Carried to Final Summary</b>					

ITEM NO.	PAYMENT REFRES	DESCRIPTION	UNIT	Estimated QTY	RATE	AMOUNT
<b>5.1</b>	<b>SABS 1200 GB</b>	<b>SCHEDULE 6 : WALKWAYS AND CARPORTS</b>				
		<b>FORMWORK</b>				
5.1.1	8.2.1(b)	Normal formwork to				
		c) Column Foundations	m <sup>3</sup>	104.32		
<b>5.2</b>		<b>REINFORCEMENT</b>				
5.2.1	8.2.4	Mild steel bars of nominal diameter				
5.2.1.1		12mm	t	4.17		
5.2.2		High-tensile steel bars of nominal diameter				
5.2.2.1		16mm	t	6.26		
5.2.3		High-tensile welded mesh of nominal mass				
5.2.3.1		a) 3.95 kg/m <sup>2</sup>	m <sup>2</sup>	0.00		
<b>5.3</b>		<b>CONCRETE</b>				
5.3.1	8.2.5	Strength concrete, Grade 25MPa/19 mm in Column Footings	m <sup>3</sup>	10.43		
5.3.2		Blinding layer, Grade 10/19,0 mm	m <sup>3</sup>	1.30		
5.3.4	8.2.6	Unformed surface finishes				
5.3.4.1		Wood-float to all floors except	m <sup>2</sup>	26.08		
	<b>SABS 1200 AH</b>	<b>SECTION : STRUCTURAL STEELWORK</b>				
5.5	<b>8.3.1</b>	<b>PRELIMINARY AND GENERAL</b>				
5.5.1	8.3.1	<b>SUPPLY AND FABRICATION</b>				
5.5.1.1	8.3.1.1	Preparation of shop detail drawings	Sum	1.00		
5.5.2		Supply, delivery and installation of steelwork (see Drawings) complete with all the necessary cleats, brackets, gussets, packs, bolts & nuts etc. as follows :				
	8.3.1.2	a) Using steel to SABS 1431 Grade 350WA for walkways				
5.5.2.1		Simple Square Tubing - columns (welded)	t	1.98		
5.5.2.2		Square Tubing Beams - beams (welded)	t	0.69		
5.5.2.3		Square Tubing purlins	t	2.02		
5.5.2.4		Unequal Angle rafter bracing	t	2.34		
5.5.2.5		200 x 200 x 6mm Base Plates	No.	112.00		
		Fasteners for angles hexhead bolts with washers - Grade 8.8	No.	336.00		
		Sika Non-shrink grout or Similar	m <sup>3</sup>	0.90		
		M12 Holding Down Bolts - Grade 8.8 hexhead bolts	No.	448.00		
		b) Using steel to SABS 1431 Grade 350WA for assembly				
		Simple Square Tubing - columns (welded)	t	0.59		
<b>TOTAL CARRIED FORWARD</b>						

ITEM NO.	PAYMENT REFRES	DESCRIPTION	UNIT	Estimated QTY	RATE	AMOUNT
<b>TOTAL BROUGHT FORWARD</b>						
		Square Tubing Beams - beams (welded)	t	0.54		
		Square Tubing purlins	t	0.68		
		Unequal Angle rafter bracing	t	0.70		
		200 x 200 x 6mm Base Plates	No.	29.00		
		Fasteners for angles hexhead bolts with washers - Grade 8.8	No.	87.00		
		Sika Non-shrink grout or Similar	m <sup>3</sup>	0.23		
		M12 Holding Down Bolts - Grade 8.8 hexhead bolts	No.	116.00		
		c) Using steel to SABS 1431 Grade 350WA for carports				
		Simple Square Tubing - columns (welded)	t	0.81		
		Square Tubing Beams - beams (welded)	t	0.50		
		Square Tubing purlins	t	3.21		
		Unequal Angle rafter bracing	t	2.45		
		Steel Fascia beams	t	1.54		
		200 x 200 x 6mm Base Plates	No.	22.00		
		Fasteners for angles hexhead bolts with washers - Grade 8.8	No.	66.00		
		Sika Non-shrink grout or Similar	m <sup>3</sup>	0.18		
		M12 Holding Down Bolts - Grade 8.8 hexhead bolts	No.	88.00		
<b>TOTAL CARRIED FORWARD</b>						

ITEM NO.	PAYMENT REFRES	DESCRIPTION	UNIT	Estimated QTY	RATE	AMOUNT
<b>TOTAL BROUGHT FORWARD</b>						
5.5.5	8.3.5	<b>SITE WELDING</b>				
5.5.5.1		Site weld items inclusive	m	48.90		
		<b>CLADDING AND SHEETING</b>				
		<b>ROOF CLADDING</b>				
5.6		Supply, deliver to Site, erect and fix green chromedek sheeting/cladding etc, including the supply of all necessary fasteners etc. and cutting and notching: (See Drawings)	m <sup>2</sup>	518.80		
5.6.2	8.2.3	Approved troughed profile-sheeting to roofs, 0,6mm				
		Ridge flashing 450-600mm girth x 1mm - 3 bends, baked enamel external finish	m	20.00		
	8.3.1	<b>GUTTERS AND RAINWATER PIPES</b>				
		<b>Galvanized mild steel</b>				
		3mm Thick box gutter, 100mm girth 6 times bent along length to detail, including straps, stiffeners,etc as per drawing	m	238.00		
		Extra for stopped end	no	6.00		
		Extra for 150mm diameter outlet	no	33.50		
		1mm Thick 150mm diameter rainwater pipe including straps. fixed to steel columns	m	87.10		
		Extra for 45° bend	no	33.50		
	<b>SABS 1200 HC</b>	<b>CORROSION PROTECTION OF STRUCTURAL STEELWORK</b>				
		Steelwork included under Items 1 to 7inclusive, of Section 1200H (Supply, Fabrication and Erection)	t	9.53		
5.7	8.2.1	<b>SURFACE DRESSING AND REPAIRS AT PLACE OF FABRICATION</b>				
		Remove slag and weld spatter, grind welds to smooth profile. radius sharp edges as specified.	t	9.53		
5.7.1	8.2.3	<b>SURFACE PREPARATION AND COATING APPLICATION</b>				
5.7.1.1		Shopwork. Prepare surface and apply coat(s) as specified.	t	9.53		
5.7.2		Sitework. Clean down surfaces, touch up damaged shop coats and apply finish coats as specified	t	9.53		
5.7.2.1		Cold-formed sections				
		Tonnage shall be gross quantities inclusive of unpainted steel (e.g. embedded portions and underside of baseplate,etc.	t	9.53		
<b>TOTAL CARRIED TO SUMMARY</b>						

# DEPARTMENT OF EDUCATION : LIMPOPO

## SUMMARY OF BILL OF QUANTITIES

SCHEDULE 1: EARTHWORKS (PLATFORMS)

SCHEDULE 2: EARTHWORKS (ROADS AND SUBGRADE)

SCHEDULE 3: STEEL PALISADE FENCE

SCHEDULE 4: WATER SUPPLY PIPELINES AND WATER SOURCE

SCHEDULE 5: EXTERNAL SEWER RETICULATION

SCHEDULE 6: COVERED WALKWAYS

**TENDER (CONTRACT) SUM (CIVIL AND STRUCTURAL WORKS)**

**LIMPOPO DEPARTMENT OF EDUCATION  
UPGRADES AND ADDITIONS AT  
SUSWE PRIMARY SCHOOL**

Section No	<u>FINAL SUMMARY</u>	Page No		Amount
1	PRELIMINARIES	1/30		
2	5 CLASSROOM BLOCK WITH STORES X2	2/39		
3	SMALL ADMINISTRATION BLOCK	3/40		
4	2 CLASSROOM GRADE R BLOCK	4/39		
5	DEMOLISH (13 CLASSROOMS) AND RENOVATE (4 SEAT WATERBORNE AND 27 SEATS ENVIROLOO)	5/33		
6	EXTERNAL WORKS	6/3		
7	PROVISIONAL SUM	7/9		
	Sub- Total (PART A - MAIN BUILDING WORKS)		R	
	<b><u>PART B - ELECTRICAL AND MECHANICAL WORK</u></b>			
	TENDER AMOUNT CARRIED OVER FROM PART B (ELECTRICAL AND MECHANICAL WORK)	Item		
	<b><u>PART C - CIVIL WORK</u></b>			
	TENDER AMOUNT CARRIED OVER FROM PART C (CIVIL WORK)	Item		
	Sub- Total - BUILDING COSTS		R	
	<b><u>CONTINGENCY ALLOWANCE TO THE CONTRACT</u></b>			
	Allow an amount of R1 100 000.00 ( One Million One Hundred Thousand ) for contingency allowance to the contract ,to be used at the discretion of the Employer and deducted in whole or in part if not required.	Item	R	1 100 000 00
	<b><u>PRICE ADJUSTMENT FOR INFLATION TO THE CONTRACT</u></b>			
	Allow an amount of R1 200 000.00 ( One Million Two Hundred Thousand ) for price adjustment for inflation.	Item	R	1 200 000 00
	Carried Forward		R	

**LIMPOPO DEPARTMENT OF EDUCATION  
UPGRADES AND ADDITIONS AT  
SUSWE PRIMARY SCHOOL**

[illegible]

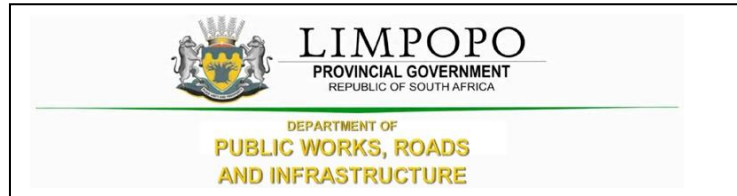

## PART C5: SCOPE OF WORKS





## C5.1 SCOPE OF WORKS

### Overview of the works

The project comprises the construction of the following:

Demolition of existing 5 classroom blocks x 2, renovations of 27 Envirolloos and 4 seat waterborne, and construction of small administration block, 5 classroom block x 2, Grade R-2 classroom block, Steel palisade fence, and 15 parking bays, as well as related external works at Suswe Primary School in accordance with the drawings and specifications that will be provided to the contractor.

The Contractor shall provide sufficient qualified technical staff, field staff, and safety personnel to ensure the Works under this contract be satisfactorily carried out safely and meeting the performance targets and programs. The Contractor shall also provide competent attendant(s) to monitor any works in relation to the scope of works.

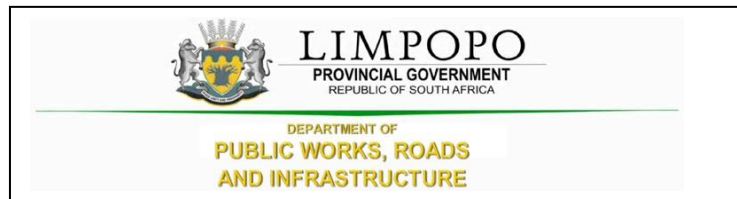

## PART C6: EPWP INFRASTRUCTURE GUIDELINE 2015

### PART C6: EPWP INFRASTRUCTURE GUIDELINE 2015



## PART C6.1: DATA COLLECTION TOOL



DATA COLLECTION TOOL	
<i>NOTE: The field with the asterick indicates the mandantory.***</i>	
Column A	Column B
<b>Project Details</b>	
Project Name ***	
Project Reference Number ***	
Project description ***	
Project Start Date ***	
Project End Date ***	
Estimated Budget ***	
<b>Project Location</b>	
Province ***	
District/Metro Municipality ***	
Local Municipality/Metro Region ***	
Latitude (in decimal format)	
Longitude (in decimal format)	
<b>Public Body Details</b>	
Public body sphere ***	
Reporting public body that is the project owner (and will report on the project) ***	
Implementing public body type ***	
Public body that will implement the project	
MIG/IDP reference number allocated to the project	
<b>EPWP Details</b>	
EPWP Sector***	Infrastructure
EPWP Program ***	
EPWP Sub programme ***	
<b>Budget Amount</b>	
Financial year ***	1
Total Budget Amount ***	
Wages ***	
UIF ***	
COIDA ***	
Training	
Administration	
Equipment and materials	
Other	
Describe if other	
<b>Outputs and Training</b>	
Output ***	
Desription ***	
Target Quantity ***	
Number of persons to be trained	
<b>Contact person</b>	
Title***	
Initials***	
First Name***	
Surname***	
Email	
Tel (Office)***	
Fax Number	
Cell Number***	
Physical Address ***	
Postal Address	
Postal code	

Beneficiary Details *** NOTE:Give as much information as you possible can on the beneficiaries details.															Location Details ***				Household Details ***		
FirstName ***	Initials ***	Surname ***	Idnumber ***	DateOfBirth ***	Gender ***	Disability ***	StartDate ***	EndDate ***	education level ***	Language ***	Address ***	Nationality ***	Cell Number ***	Governmen t Grant ***	Province ***	District ***	Municipality ***	Ward No.***	Number of people in Household ***	Number of Dependants in Household ***	Number of Children attending school ***

<b>Project Location</b>	
<b>Column A</b>	<b>Column B</b>
<b>Locality Name ***</b>	
<b>Municipality***</b>	
<b>Ward ***</b>	
<b>Subplace***</b>	
<b>Government Facility***</b>	
<b>Project Location ***</b>	

### Payment Details \*\*\*

[illegible]

Training

ID	Course Name	Code	Type	Start	End	Number of Trainees	Number of Days	Cost	Status	Training Provider



Monthly Progress Report	
Wages ***	
UIF ***	
COIDA ***	
Training	
Administration	
Equipment and materials	
Other	
Describe if other	
Outputs	
Achieved Value ***	
Achieved Percentage ***	

	<b>EPWP Employment Information</b>	
	<b>Name of Project</b>	
	<b>First Name</b>	
	<b>Initials</b>	
	<b>Surname</b>	
	<b>ID Number</b>	
	<b>Nationality</b>	
	<b>Name of Employer</b>	
	<b>Name of Project</b>	
	<b>Signature of Employer</b>	
	<b>Attachment</b>	
	<b>Copy of ID</b>	

Payment Details ***																
Employer			LDPWR&I													
Project Name			Schoemansdal Museum													
Contract Number																
Reporting Month																
Attach proof of payment or register where employees acknowledged receipt of																
	FirstName ***	Initials ***	Surname ***	Idnumber ***	DateOfBirth ***	WageRate ***	No. of Days Worked	AmountPaid ***	WorkDays ***	Training Days Paid	TrainingD ays NonPaid	Total Training Days	Training Course Id	Month ***	Year ***	Signature of Payment Received
1																
2																
3																
4																
5																
6																
7																
8																
9																
10																
11																
12																
13																

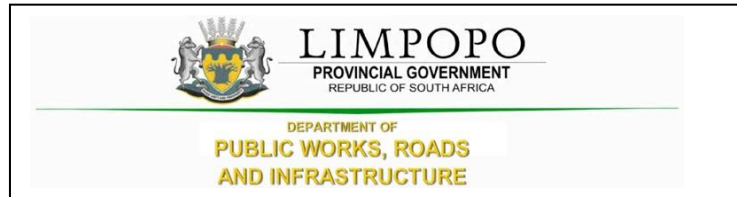

## PART C7: SITE INFORMATION AND DRAWINGS

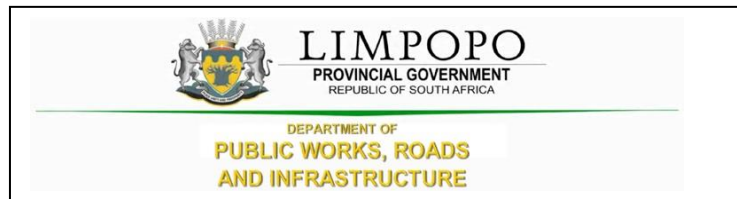

## PART C7.1: SITE INFORMATION

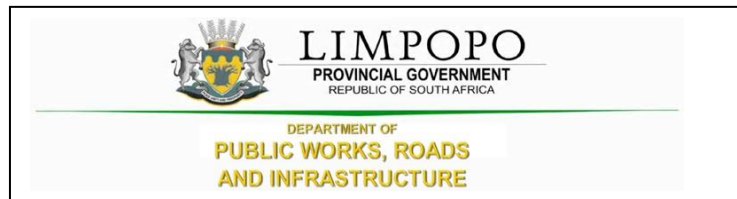

## PART C7.2: DRAWINGS

# **ARCHITECTURAL DRAWINGS**

Suswe Primary School												Sheet 1 of 1			
Project No.	2020_79		13.08.2021												
Register date of issue:	13.08.2021														
Distribution:			Date and quantity:												
Client:															
Civil Engineer:															
Electrical Engineer:															
Fire Consultant:															
Mechanical Engineer:															
Structural Engineer:															
Project Manager															
Quantity Surveyor:															
Wet Services Engineer:															
Transport Engineer															
Health and Safety Consultant															
Landscape Architect															
Contractor															
Other:															
Drawing No.	Drawing Description	Size:	Revisions:												
SITE PLAN															
2020_79 SDP-001	Site development Plan	A0	A												
5 CLASSROOM BLOCK															
2020_79-5CL-100	Floor, Ceiling and Roof Plans	A1	A												
2020_79-5CL-101	Electrical, Lighting and Fire Plans, Foundation	A1	A												
2020_79-5CL-102	Section, Detail, Window and Door Schedule	A1	A												
2020_79-5CL-103	Elevations	A1	A												
2020_79-5CL-104	Joinery Details	A1	A												
GRADE R CLASS															
2020_79-GR-100	Floor and Roof Plan	A1	A												
2020_79-GR-101	Sections and Elevations	A1	A												
2020_79-GR-102	Sections and Elevations	A1	A												
SMALL ADMINISTRATION															
2020_79-SAD-100	Plan and Section	A1	A												
2020_79-SAD-101	Ceiling and Roof Plan	A1	A												
2020_79-SAD-102	Electrical and Fire	A1	A												
2020_79-SAD-103	Foundation and Joinery	A1	A												
2020_79-SAD-104	Joinery Details	A1	A												
2020_79-SAD-105	Window and Door Schedule	A1	A												
4 CUBICLE WATERBORNE ABLUTIONS															
2020_79-4WA-100	Plan, Sewer, Electrical, Water and Fire Plans, Foundation layouts	A1	A												
2020_79-4WA-101	Roof plan, Ceiling layout, Window and Door schedule	A1	A												
2020_79-4WA-102	Sections and Elevations	A1	A												
SCHEDULES															
2020_79-SAN-001	Sanitary Schedule	A1	A												
2020_79-FIN-001	Finishes Schedule	A1	A												
PURPOSE OF ISSUE:	INFORMATION	SIGNED:									DATE RECEIVED:				
Key:	Issued in colour - C	Issued by fax - F	Issued via e-mail - E	Issued on a disk - CD											







7) Issues to be designed in accordance with SABS (ASU & approved project Engineers

ENVIRONMENTAL OFFICER		
-----------------------	--	--

SIZE ON ORIGINAL DRAWING 100 mm

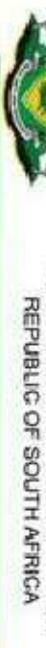

## Public Works

INSTITUTION EMS N

SERVICE

CONTRACT - SECTION

DISCIPLINE	PROJECT

**WORK DESCRIPTION - SUB DIVISION**

DRAWING DESCRIPTION	
1	1

10.		
-----	--	--

RESPONSIBLE PROFESSIONAL

---



Suite 4 No 6 Iamini Office Building,  
6 Iamini Street, Polokwane, 0699 South Africa  
Tel: +27 15 085 0845. Fax: +27 11 475 8384.

CONTRACTOR :

0	ALTON CAN	
---	-----------	--

2020 79-2GR-100



Issues to be designed in accordance with SWS 0400 & approved by Project Engineers

ENVIRONMENTAL OFFICER		
-----------------------	--	--

SIZE ON ORIGINAL DRAWING 100 mm

---

647741176

ARCHITECTURAL	3
---------------	---

QUESTION NO.	ANSWER
1	
2	
3	
4	
5	
6	
7	
8	
9	
10	
11	
12	
13	
14	
15	
16	
17	
18	
19	
20	
21	
22	
23	
24	
25	
26	
27	
28	
29	
30	
31	
32	
33	
34	
35	
36	
37	
38	
39	
40	
41	
42	
43	
44	
45	
46	
47	
48	
49	
50	
51	
52	
53	
54	
55	
56	
57	
58	
59	
60	
61	
62	
63	
64	
65	
66	
67	
68	
69	
70	
71	
72	
73	
74	
75	
76	
77	
78	
79	
80	
81	
82	
83	
84	
85	
86	
87	
88	
89	
90	
91	
92	
93	
94	
95	
96	
97	
98	
99	
100	

E-mail: [info@rubenreddyorch.co.za](mailto:info@rubenreddyorch.co.za)  
Web: [www.rubenreddyorch.co.za](http://www.rubenreddyorch.co.za)

101-YG7-67-0707	1. A
-----------------	------



aluminum for sign & Union A-5066-E082AS aluminum red down arrow sign above fire hose reel  
coats Plascon Enamel Doors & trim (G-Kraige) paint - colour Signal Red (G/), Provide 150 x 150









15.10.18) The following table lists the 1500 Ural Al-5056B-E62/55 aluminium extruded rod down arrow the extruder.

15.10.18) The hose reel with 20m hose. Supply 152, 1 x 2 mm thick Ural Al-5056B-6A/55 aluminium extruded rod down arrow the hose reel. Union A15056B-6A/55E8 aluminium extruded rod down arrow above the hose reel. Water supply in buildings to fire hose reel to be 25mm galvanneal steel pipe. Degrease exposed parts of pipes with Pisono Aquadust Degreaser (GR1), remove any rust with Pisono Rust Remover (RR1), prime with Pisono Metal Primer (UC501) and apply w. coat Pisono Etanod Doors & Trims (G-RANGE) paint - colour Signal Red (G7). Provide 150 x 150 mm Ural Al-5056B-E62/55 aluminium fire sign and Union Al-5056B-E62/55 aluminium rod down arrow above the fire sign.

[illegible]

SIGNATURE TABLE			
DISCIPLINE	SIGNATURE	DATE	
CLIENT			
CLIENT EXAMINER			
PROJECT CONTROL			
ENVIRONMENTAL OFFICER			
ROADS/STORMWATER			
WATER AND SANITATION			
ENVIRONMENTAL OFFICER			
REVISIONS			
REV NO	DESCRIPTION		
	SIZE ON ORIGINAL DRAWING 100 mm		
INSTITUTION			
SUSWE PRIMARY SCHOOL			
INSTITUTION BMS NUMBER			
921142249			
SERVICE			
NEW BUILDINGS & ALTERATIONS			
CONTRACT - SECTION			
DOCUMENTATION & PROCUREMENT			
DISCIPLINE			
ARCHITECTURAL			
WORK DESCRIPTION - SEE DIVISION			
5 CLASSROOM BLOCK			
DRAWING DESCRIPTION			
FLOOR, CEILING AND ROOF PLAN			
FILE NO.	DESIGN	ITEM NO.	DRAWING
SCALE	1:100	CHECKED	
DATE	RESPONSIBLE PROFESSIONAL	PR NUMBER	
	NAME	SIGNATURE	
DRAWING DISCIPLINE			
CONSULTANT			
CONTRACTOR			
<div><div></div><div><b>ruben reddy architects</b> Suite 4, 1st Floor, Office Building, 6, 42/21 St, 505, 506, 507, 508, 509, 510, 511, 512, 513, 514, 515, 516, 517, 518, 519, 520, 521, 522, 523, 524, 525, 526, 527, 528, 529, 530, 531, 532, 533, 534, 535, 536, 537, 538, 539, 540, 541, 542, 543, 544, 545, 546, 547, 548, 549, 550, 551, 552, 553, 554, 555, 556, 557, 558, 559, 560, 561, 562, 563, 564, 565, 566, 567, 568, 569, 570, 571, 572, 573, 574, 575, 576, 577, 578, 579, 580, 581, 582, 583, 584, 585, 586, 587, 588, 589, 590, 591, 592, 593, 594, 595, 596, 597, 598, 599, 600, 601, 602, 603, 604, 605, 606, 607, 608, 609, 610, 611, 612, 613, 614, 615, 616, 617, 618, 619, 620, 621, 622, 623, 624, 625, 626, 627, 628, 629, 630, 631, 632, 633, 634, 635, 636, 637, 638, 639, 640, 641, 642, 643, 644, 645, 646, 647, 648, 649, 650, 651, 652, 653, 654, 655, 656, 657, 658, 659, 660, 661, 662, 663, 664, 665, 666, 667, 668, 669, 670, 671, 672, 673, 674, 675, 676, 677, 678, 679, 680, 681, 682, 683, 684, 685, 686, 687, 688, 689, 690, 691, 692, 693, 694, 695, 696, 697, 698, 699, 700, 701, 702, 703, 704, 705, 706, 707, 708, 709, 710, 711, 712, 713, 714, 715, 716, 717, 718, 719, 720, 721, 722, 723, 724, 725, 726, 727, 728, 729, 730, 731, 732, 733, 734, 735, 736, 737, 738, 739, 740, 741, 742, 743, 744, 745, 746, 747, 748, 749, 750, 751, 752, 753, 754, 755, 756, 757, 758, 759, 760, 761, 762, 763, 764, 765, 766, 767, 768, 769, 770, 771, 772, 773, 774, 775, 776, 777, 778, 779, 780, 781, 782, 783, 784, 785, 786, 787, 788, 789, 790, 791, 792, 793, 794, 795, 796, 797, 798, 799, 800, 801, 802, 803, 804, 805, 806, 807, 808, 809, 810, 811, 812, 813, 814, 815, 816, 817, 818, 819, 820, 821, 822, 823, 824, 825, 826, 827, 828, 829, 830, 831, 832, 833, 834, 835, 836, 837, 838, 839, 840, 841, 842, 843, 844, 845, 846, 847, 848, 849, 850, 851, 852, 853, 854, 855, 856, 857, 858, 859, 860, 861, 862, 863, 864, 865, 866, 867, 868, 869, 870, 871, 872, 873, 874, 875, 876, 877, 878, 879, 880, 881, 882, 883, 884, 885, 886, 887, 888, 889, 890, 891, 892, 893, 894, 895, 896, 897, 898, 899, 900, 901, 902, 903, 904, 905, 906, 907, 908, 909, 910, 911, 912, 913, 914, 915, 916, 917, 918, 919, 920, 921, 922, 923, 924, 925, 926, 927, 928, 929, 930, 931, 932, 933, 934, 935, 936, 937, 938, 939, 940, 941, 942, 943, 944, 945, 946, 947, 948, 949, 950, 951, 952, 953, 954, 955, 956, 957, 958, 959, 960, 961, 962, 963, 964, 965, 966, 967, 968, 969, 970, 971, 972, 973, 974, 975, 976, 977, 978, 979, 980, 981, 982, 983, 984, 985, 986, 987, 988, 989, 990, 991, 992, 993, 994, 995, 996, 997, 998, 999, 1000</div></div>			













degreaser (GNA1), remove any rust with a rust remover (GNA1), prime with a rust primer (GNA1) and apply two coats Plastron Enamel Doors & trims (G-Range) paint - colour Signal Red (G7). Provide 150 x 150mm Union A5066-E052AS aluminium floor sills & 100mm A5066-E082AS aluminium floor drain, arrow sign should fit base rail

ISSUED FOR TENDER

## SIGNATURE TABLE

REVISIONSSUSWE PRIMARY SCHOOL

## DOCUMENTATION & PROCUREMENT

CONSULTANT :2020 79-5CLS-103



## CONSTRUCTION NOTES

## Foundations

**A1.** Concrete foundation, minimum base type and with steel reinforcement according to structural engineer's drawings. Top of strip footing to be 540mm minimum above G.L. (for 150mm deep cast in place 1st pour). Finished studs and options of reinforcement to be 540mm minimum above G.L. (for 150mm deep cast in place 1st pour). 200 gsm wire mesh to be placed in 150mm G5 or G7 material (per engineer's drawings). Connection tests to be provided at a rate of one test per 120m<sup>2</sup> filling area under floor per each layer of (minimum) three placement fillings. Filling under floors to be treated with one portion of the Porb<sup>®</sup> 200 SC or other approved type applied at a rate of not less than 5 litres of solution per m<sup>2</sup> by a firm of specialists in accordance with SANS Specification 1165 and SANS Code of Practice 1024. Concrete to be cast within 24 hours of application.

161. Surface bond - criteria may be defined on structural engineer's drawings but minimum 65mm thick on SANS Specification 992 Type C approved US Green 250 micron waterproofing membrane with tape sealed with pressure sensitive tape. Surface bond seal in alternative sections of maximum 20m<sup>2</sup> with saw cut joints with joints filled up with polysulfide seals. All saw cut joints to be done within 24 hours after casting of concrete. Provide 10mm thick joints per structural engineer's drawings. Sealants and concrete and seal joint with polysulfide sealant. Provide mesh net, no. 195 as per structural engineer's drawings.

**D2.** Surface bed on allways - approved USG Green 250 micron waterproofing membrane with laps sealed with pressure sensitive tape. Surface bed cast in alternative sections of maximum 20m with expansion joints with joints lined up with poly-sulfide seals. Provide 10mm thick blumex impregnated soft board between all walls and concrete and seal joint with poly-sulfide seals. Provide finish floor no. 1935 per structural engineer's drawings. Provide flat bed finish (1 bed 150mm / 1 bed 200mm) on all external door openings except surface beds must be level with granolithic threshold finish. Finish of edges of screed smooth with edging tool.

**D3.** Apron - 1200mm wide 15MPa mass concrete apron with wood floated finish. Apron to be cast in alternative sections in lengths of maximum 3m and to have a 1:100 fall away from building. Apron edge to be thickened by 240mm wide x 115mm deep (not edge excavated in natural or finished ground level).

D1. External walls - Conkrit face bricks in stretcher bond with 10mm wide x 8mm deep square recessed joints  
D2. Internal walls - Conkrit face bricks in stretcher bond with 10mm wide x 8mm deep square recessed joints  
E1. Brickswork - Blottock to T15 and 220mm foundation walls - every third course. Superstructure walls - every fifth course.  
Every other opening formed in brickwork as per table above

C.I. / s. 76mm fire proofing slatted pugging to walls at 400mm c/c with 19mm mineral quadbond bead panel on . Sand down to a smooth finish.

S.C.T. first floor, stop with Polykote Woodfiller , stain with Plisson Woodcare Stain (V-natural) (quad bonded beam material), apply one coat Plisscon Woodcare Urea Vanish (X-4), thinned with 1:3 internal turpentine (AZH11) and apply two finishing coats Plisscon Woodcare Urea Vanish (X-4)

A1. Suede stained to skaffings

Walls and structures

bottom. Pipes hold and welded to top; 200 × 200 × 10 mm thick, flat section baseplate, four times bolted and welded to bottom. Chimneys to be fixed to top of brickwork below copings with four M10 × 4.5 mm masonry anchor bolts. Degrease with Placon Aquasol Degreaser (GR<sup>1</sup>). Enamel dust with Placon Fast Remover (RR<sup>1</sup>), prime with Per finished metallic Primer (UCG01) and apply two coats Placon Enamel Dust + Times high gloss enamel paint - colour as per finished schedule. 50 × 228 mm laminated SA Pipe beam twice bolted to steel copings. Sand down to a smooth finish, coat with Paycel<sup>1</sup> Woodfiller, provide one coat per finished of thinned with 1:3 mineral turpentine (ZKH1), apply one coat Placon Woodcoat Super Primer (Amber - PMW2) sand varnish thinned with 1:3 mineral turpentine (ZKH1) and apply two finishing coats Placon Woodcoat Super Primer (Amber - PMW2) sand varnish thinned with 1:3 mineral turpentine (ZKH1).

15c DPC - SANS Specification 992 Type B approx 275 micron black drip in walls at floor level and under all window sills. 15d DPC - SANS Specification 992 Type B approx 275 micron black drip in walls at floor level and under all window sills. 15e Internal walls - approved stockbrick walls in stretcher bond above to receive one coat smooth, 1.5 cement plaster finished with one coat Plaston Plaster Primer (UC56) and two coats Plaston Polyn Walls & Ceilings (EPP) PVA paint. Colour as per Principal Agent. 16 Internal walls - face brick, plinth up to 850mm with approved stockbrick walls in stretcher bond above to receive one coat smooth, 1.5 cement plaster finished off with one coat Plaston Plaster Primer (UC56) and two coats Plaston Polyn Walls & Ceilings (EPP) PVA paint. Colour as per finishes schedule.

10. The exposed expansion joints in the walls and floors to be milled in with Unicron 24 polyurethane joint sealant after surfacing have been primed with Unicron 14 primer.

11. Internal window sills - 15 x 150mm mastic-cement window sills, bedded and set flat in 1:3 alumina cement. Prime with one coat Plastron Multi-surface Primer (WUP1) and apply two coats Plastron Polvin Walls & Ceilings (EP1), PVA paint. Colour as per finishes schedule.

12. External window sills - Midekwell Fynbos Gaei face brick-on-edge sloping sill to match walls with 10 x 6mm square recessed joints.

**Ceilings and cornices**

F1. Internal cornice - 9 x 76mm Meranti cornice nailed to walls at 400mm centres maximum. Sand down to a smooth finish.

F2. External cornice - 9 x 76mm Meranti cornice nailed to walls at 400mm centres maximum. Sand down to a smooth finish.

Uplap with Polywood Woodliner stain with Mineral Woodcote stain (W-range) (colour neutral), apply one coat Plastron Woodcare Ultra Varnish Ux4, thinned with :3.3 mineral turpentine (Zx4) and two finishing coats Plastron Woodcare Ultra (Ux4)

Plasterboard to corners

Plasterboard to corners. Niche three-board boards nailed to 38 x 39mm S&P bracing at 400mm centres maximum with 300mm overlap. Prime the Hardie-cladged boarding studs, lining strips and first row of wall studs with one coat Plastron Multi-Seal Primer (MU/P). And finish off with two coats Plastron Polvin Walls & Ceilings (EP/L) V/A paint Colour white (FPL 30). Brondie 100mm thick Acoustic insulation on two coats of ceiling.

**P.F.** Phased casting as per finished schedule  
**F.P.** 610 x 610 mm Trap door formed at 50°  
**SAP** 36mm S.pine related frame with 38 x 36mm S.pine cross brander covered with 36mm S.pine  
Callings: Trap door fitted flush in opening. Provide 18 x 50mm meatant surround.  
Trap door and surround to be painted as for ceiling.  
Trap door opened between trusses by 38 x 114mm S.pine beams, nailed to trusses.  
Roof and fascias  
**G.F.** Road sheathing - 0.35mm Brownbuilt Klip-Lok roof sheathing with Globalcoat finish (colour Traffic Green) on 50 x 75mm SAP pultruded joists  
Specialist installers maximum 1200mm centres on patient and approved pre-determined truss systems.  
Road sheathing to be done by specialist installers providing all the year materials.  
All work to be done in accordance with standard factory manufactured ERG details or the direction of the manufacturer.

Globalcoat finish (colour Traffic Green).  
G3, Fascia boards - 10 x 300mm. Events Nutec-cement fascia boards screw fixed to tuss ends and counter battens with 100mm countersunk brass screws.  
G4, Fascia boards - 20 x 80mm. Events socketless barge boards screw fixed to tuss ends and counter battens with 100mm countersunk brass screws.  
Barge boards and barge battens with one coat Plaston Multi-Strap Primer (MUP-1) and finish off with two coats Plaston Polym Wals & Cellings (ECL) PVA paint. Colour as per suppliers schedule.  
G5, Tuss system - Mitec or other approved patent pre-fabricated tuss system as per suppliers schedule.  
G6, Tuss system - 50 x 70mm SAP profiles at maximum 1200mm centres, fix 38 x 114mm SAP wall plate to be carbollux treated to prevent rotting. Tuss manufacturer to provide certificate and guarantee for design and erection of tusses as well as detailed drawings.

with well treated 6 to 800 micron treated material before firing in position. Tresses to be secured to walls with 2.5mm diameter galvanised steel wire lugs, built into walls minimum 6 courses. Pulling related to tresses must also be secured with 2.5mm diameter galvanised steel wire, twice wrapped around and tied around rafters and joints. All exposed parts of tresses, pullings, and the galvanised smooth, seal knots with Plaston Knot Seal (PK2), prime with one coat Plaston Wood Primer (UC2) and apply two coats Plaston Enamel Dunes 4 + Triuns paint. Colour as per finished schedule.

5.5 Gutters - 100 x 100mm High gutters formed of 0.58mm galvanised steel from with Globalcoat finish (colour Denmark Sand). All brackets, to be pre-coated with Globalcoat to match colour of gutters

5.6 Downpipes - 100mm Diameter downpipes formed of 0.58mm galvanised steel from with Globalcoat finish (colour Denmark Sand). All brackets, to be pre-coated with Globalcoat to match colour of gutters

67. Range flashing over Globalcoat finish (Colour Traffic Green)  
68. Flashing at bottom of louvers - 0.8mm galvanised steel  
69. Cladding at bottom of louvers - 0.8mm galvanised steel  
70. Range flashing with Globalcoat finish (Colour Traffic Green)  
71. Range flashing with Globalcoat finish (Colour Traffic Green)  
72. Range flashing with Globalcoat finish (Colour Traffic Green)  
73. Range flashing with Globalcoat finish (Colour Traffic Green)  
74. Range flashing with Globalcoat finish (Colour Traffic Green)  
75. Range flashing with Globalcoat finish (Colour Traffic Green)  
76. Range flashing with Globalcoat finish (Colour Traffic Green)  
77. Range flashing with Globalcoat finish (Colour Traffic Green)  
78. Range flashing with Globalcoat finish (Colour Traffic Green)  
79. Range flashing with Globalcoat finish (Colour Traffic Green)  
80. Range flashing with Globalcoat finish (Colour Traffic Green)  
81. Range flashing with Globalcoat finish (Colour Traffic Green)  
82. Range flashing with Globalcoat finish (Colour Traffic Green)  
83. Range flashing with Globalcoat finish (Colour Traffic Green)  
84. Range flashing with Globalcoat finish (Colour Traffic Green)  
85. Range flashing with Globalcoat finish (Colour Traffic Green)  
86. Range flashing with Globalcoat finish (Colour Traffic Green)  
87. Range flashing with Globalcoat finish (Colour Traffic Green)  
88. Range flashing with Globalcoat finish (Colour Traffic Green)  
89. Range flashing with Globalcoat finish (Colour Traffic Green)  
90. Range flashing with Globalcoat finish (Colour Traffic Green)  
91. Range flashing with Globalcoat finish (Colour Traffic Green)  
92. Range flashing with Globalcoat finish (Colour Traffic Green)  
93. Range flashing with Globalcoat finish (Colour Traffic Green)  
94. Range flashing with Globalcoat finish (Colour Traffic Green)  
95. Range flashing with Globalcoat finish (Colour Traffic Green)  
96. Range flashing with Globalcoat finish (Colour Traffic Green)  
97. Range flashing with Globalcoat finish (Colour Traffic Green)  
98. Range flashing with Globalcoat finish (Colour Traffic Green)  
99. Range flashing with Globalcoat finish (Colour Traffic Green)  
100. Range flashing with Globalcoat finish (Colour Traffic Green)

finishing coats. Plascon Woodcare Clear Ultra (x44) suede varnish to shelves and railings.

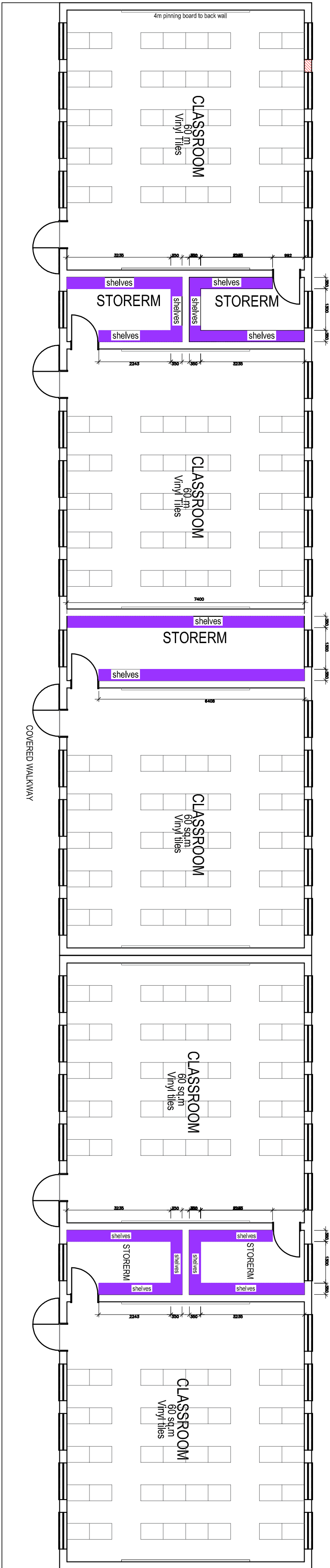
[illegible]

# JOINERY LAYOUT

SCALE 1 : 100

SCALE 1 : 100

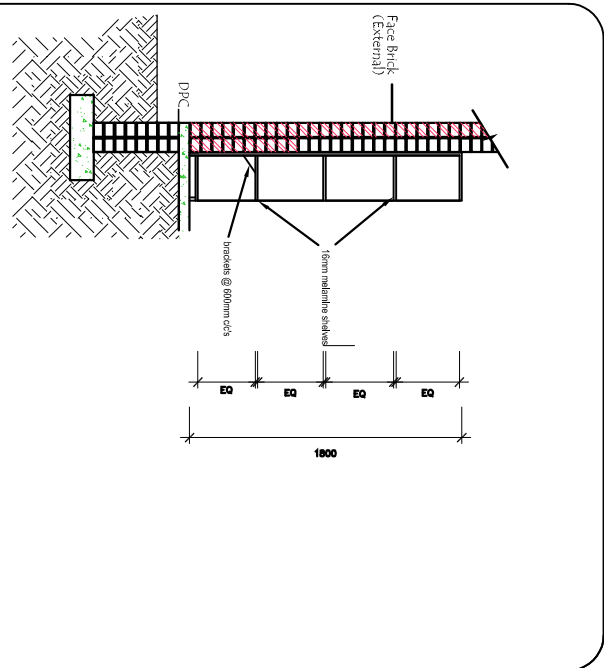

DETAIL NO:	SCALE:	DETAIL DESCRIPTION:
1/50		STORE ROOM SHELVING

## JOINERY DETAIL

SCALE 1 : 50

[illegible]

## NOTES

- 1) Measurements to comply with Standard Specification of materials and methods to be used - SABS 5400
- 2) Measurements to be taken at 1200 mm above FFL
- 3) Measurements to be taken at 900 mm above FFL
- 4) Carley positions to be determined as per site prescribed overall clearance
- 5) 1200 mm x 50 mm section of all exposed trusses (scaff of all SABS & other design)
- 6) 50 mm x 120 mm section of all exposed trusses (scaff of all SABS & other design)
- 7) 60 mm x 120 mm section of all exposed trusses (scaff of all SABS & other design)
- 8) 120 mm x 120 mm section of all exposed trusses (scaff of all SABS & other design)
- 9) Trusses to be designed in accordance with SABS 5400 & approved by Structural Engineers

**ruben reddy architects**

Suite 4, No. 6 Irami, Office Building,  
6 Irami Street, Polshovana, D999 South Africa  
Tel: +27 15 085 0645, Fax +27 11 475 8364,  
Email: info@rubenreddyarch.co.za  
Web: [www.rubenreddyarch.co.za](http://www.rubenreddyarch.co.za)

**CONTRACTOR :**



1	Whenever	to comply with Standard Specification of materials
2	methods to be used - SABS 0400	
3	to be installed	to be at 1200 mm above FFL
4	to be installed	
5	to be determined	as per the prescribed overall drainage
6	to be determined	
7	to be determined	
8	to be determined	
9	to be determined	
10	to be determined	
11	to be determined	
12	to be determined	
13	to be determined	
14	to be determined	
15	to be determined	
16	to be determined	
17	to be determined	
18	to be determined	
19	to be determined	
20	to be determined	
21	to be determined	
22	to be determined	
23	to be determined	
24	to be determined	
25	to be determined	
26	to be determined	
27	to be determined	
28	to be determined	
29	to be determined	
30	to be determined	
31	to be determined	
32	to be determined	
33	to be determined	
34	to be determined	
35	to be determined	
36	to be determined	
37	to be determined	
38	to be determined	
39	to be determined	
40	to be determined	
41	to be determined	
42	to be determined	
43	to be determined	
44	to be determined	
45	to be determined	
46	to be determined	
47	to be determined	
48	to be determined	
49	to be determined	
50	to be determined	
51	to be determined	
52	to be determined	
53	to be determined	
54	to be determined	
55	to be determined	
56	to be determined	
57	to be determined	
58	to be determined	
59	to be determined	
60	to be determined	
61	to be determined	
62	to be determined	
63	to be determined	
64	to be determined	
65	to be determined	
66	to be determined	
67	to be determined	
68	to be determined	
69	to be determined	
70	to be determined	
71	to be determined	
72	to be determined	
73	to be determined	
74	to be determined	
75	to be determined	
76	to be determined	
77	to be determined	
78	to be determined	
79	to be determined	
80	to be determined	
81	to be determined	
82	to be determined	
83	to be determined	
84	to be determined	
85	to be determined	
86	to be determined	
87	to be determined	
88	to be determined	
89	to be determined	
90	to be determined	
91	to be determined	
92	to be determined	
93	to be determined	
94	to be determined	
95	to be determined	
96	to be determined	
97	to be determined	
98	to be determined	
99	to be determined	
100	to be determined	

SIGNATURE TABLE	
DISCIPLINE	DATE
CLIENT	SIGNATURE
PLAN EXAMINER	
FIRE CONTROL	
ENVIRONMENTAL OFFICER	
ROADS/STORMWATER	
WATER AND SANITATION	
ENVIRONMENTAL OFFICER	

REV No	DATE :	DESCRIPTION :
REVISIONS		
SIZE ON ORIGINAL DRAWING 100 mm		



SUSIWE PRIMARY SCHOOL		INST/DOKUMENTS NUMBER	
921142249		SERVICE	
NEW BUILDINGS & ALTERATIONS		CONTRACT / SECTION	
DOCUMENTATION & PROCUREMENT		DISCIPLINE	
ARCHITECTURAL		PROJECT STAGE	
WORK DESCRIPTION - SEE DIVISION		3	
SMALL ADMINISTRATION BLOCK			
DRAWING DESCRIPTION			
PLAN & SECTION			
FILE No.	DESIGN	ITEM No.	
SCALE	1:100	DRAWN	
DATE	18/09/2018	CHECKED	
RESPONSIBLE PROFESSIONAL		PR. NUMBER	
TITLE		SIGNATURE	
DRAWING CO-ORDINATED			



CADD SYSTEM	FILE	DRAWING NUMBER	REV	DATE
A 1		2020_79-SAD-100	A	

CONSTRUCTION NOTES:

141. Concrete foundry produced mix type N.G.L. and steel reinforcement according to structural engineer's drawings. Top of slab finished to the 340mm minimum base N.G.L. Provide steel cables 1 per 15m<sup>2</sup> of slab. Finished sides and bottoms of trenches to be treated with anti-bond of the Proform 200 S or other approved type applied at a rate of not less than 5 litres of product per 100 m<sup>2</sup> of surface. Concrete to be casted within 24 hours of application. Contractor to provide free gas clearance.

142. Backfilling and filling under floors - In general, approved filling compacted to at least 93% MoM AASHTO density in layers of maximum 150mm - refer to engineer's drawings for detail in case of poor soil conditions. Minimum of 170mm filling to be placed above natural or compacted ground level under floors. All filling to be approved by engineer/inspected filling to be approved by engineer/inspected filling. Filling under floors to be treated with anti-bond of the Proform 200 S or other approved type applied at a rate of not less than 5 litres of solution per m<sup>2</sup>. By a firm of specialists in accordance with SANS Specification 1165 and SANS Code of Practice 0176 Concrete to be casted within 24 hours of application.

## Surface beds and floors

952 Type C approved USB Green 250 micron waterproofing membrane with laps sealed with pressure sensitive tape. Surface bed cast in alternative sections of maximum 20m<sup>2</sup> with saw cut joints with joints filled up with poly-sulfide sealer. All saw cut joints to be done within 24 hours after casting of concrete. Provide 10mm thick bitumen impregnated soft board between all walls and concrete and seal joint with poly-sulfide sealer. Provide mesh ref. no. 193 as per structural engineer's drawings.

B2. Surface bed on walkways - concrete mix as described on structural engineer's drawings but minimum 65mm thick on SANK Specification 952 Type C approved USB Green 250 micron waterproofing membrane with laps sealed with pressure sensitive Surface bed cast in alternative sections of maximum 20m<sup>2</sup> with expansion joints with joints filled in with polyurethane grout.

B3. Screed and floor finish on walkways - Average 30mm thick wood floated 1/4 granolithic screed sloping towards edges. At all external door openings external surface beds must be level with granolithic threshold finish. Finish off edges of screed smooth with edging tool.

B4. Apron - 1200mm wide 15MPa mass concrete apron with wood floated finish. Apron to be cast in alternative sections in lengths of maximum 3m and 1:100 fall away from building. Apron edge to be thickened by 240mm wide x 115mm deep (net) edge excavated in natural or finished ground level

C1: 19 x 76mm Meranti skirting plugged to walls at 400mm c/c with 19mm meranti quadrand bead plated on. Sand down to a smooth finish, stop with Polycol Woodfiller, stain with Plascon Woodcare Stain (W-rang) (colour meranti), apply one coat Plascon Woodcare Ultra Varnish (X44), thinned with 1:3 mineral turpentine (AZH1) and apply two finishing coats Plascon Woodcare Ultra (X44) suede varnish to skirtings

**DT.1. External walls - Corobrik face bricks in stretcher bond with 10mm wide x 6mm deep square recessed joints**  
**DT.2. Brickwork - to 115 and 230mm foundation walls - every 2nd course. Superstructure walls - every 6th course.**  
 Uter members formed in brickwork as per table below

D3, 75 × 75 × 3 mm thick tubular section steel columns with 250 mm girth × 4.5 mm thick flange section U-shaped fixing bracket, 200 mm long, twice holed and welded to top, 200 × 200 × 10 mm thick flange section baseplate, four times holed and welded to bottom. Columns to be fixed to top of brickwork below copings with four M10 × 75 mm masonry anchor bolts. Degrease with acetone. Columns to be fixed to top of brickwork below copings with four M10 × 75 mm masonry anchor bolts. Degrease with acetone.

Plascon Aquatissou Degreaser (sk-1), remove rust with "Plascon Rust Remover" (rk-1), prime with Plascon sealant Primer (UC501) and apply two coats Plascon Enamel Door & Trims high gloss enamel paint - colour as per finishes schedule.

50 x 228mm laminated SA Pine beam heavily bolted to steel columns. Sand down to a smooth finish, stop with Polycell

Surproof (Amber - PNW22) suede varnish thinned with 1:3 mineral turpentine (AZH1) and apply two finishing coats Plascon

6. Internal walls - approved stockbrick walls in stretcher bond above to receive one coat smooth 1:3 cement plaster finished joints

On Wall: white coat resin; Primer: Phinix (VOC0) and two coats of Plascuit Platin Walls & Ceilings (VOC 0, PVA primer, Colours broken white (EP-314) or French Chantreuse (V5-D2-3) as per Principal Agent  
Internal walls - face brick plinth up to 850mm with approved stockbrick walls in stretcher bond. Plascuit Platin Wallie & 120mm 14.5-cement plaster finished off with one coat Plascuit Primer (14.5%) and two coats Plascuit Platin Walls & Ceilings (VOC 0, PVA primer, Colours broken white (EP-314) or French Chantreuse (V5-D2-3) as per Principal Agent

D8. All exposed expansion joints in walls and floors to be filled in with Urochem 614 primer  
green primed with Urochem 614 primer

D9. Expansion joints in walls and ceilings to be covered with 2 x 50mm Migura KF-250/30 aluminium cover strips

Window sills

E1. Internal window sills - 15 x 150mm nutec-cement window sills, bedded and set flat in 1:4 cement mortar. Prime with one

E2. External window sills - Middeldwi Fynbos Geel face brick-on-edge sloping sill to match walls with 10 x 6mm square accessed joints

**F1. Internal cornice -** 19 x 76mm Meranti cornice nailed to walls at 400mm centres maximum. Sand down to a smooth finish, top with Polycell Woodfiller, stain with Plascon Woodcare Stain (W-range)(colour meranti), apply one coat Plascon Woodcare, top with Polycell Woodfiller, stain with Plascon Woodcare Stain (W-range)(colour meranti), apply one coat Plascon Woodcare.

[illegible]

Plascom Multi-Surface Primer (WUP1) and finish off with two coats Plascom Polym Walls & Ceilings (EP1). PVA paint. Colour White (EP1.30). Provide 100mm thick Aerofle insulation on top of ceilings

3. Plastered ceiling as per finishes schedule

ceiling. Trap door opening between trusses to be formed with 38 x 114mm SA pine bearers, nailed to trusses F4, 610 x 610mm. Trap door formed of 50 x 65mm SA pine rebated frame with 38 x 38mm SA pine cross brier covered with ceiling board and fitted flush in opening. Trap door and surround to be painted as for ceiling.

**Roofboard details**  
**G1. Roof sheeting** - 0.58mm Brownbull Klip-lok roof sheeting with Globalcoat finish (colour Traffic Green) on 50 x 76mm SAP purlins at maximum 1200mm centres on patent and approved pre-fabricated truss system. Roof sheeting to be done by certified installer providing a five year guarantee.

G<sub>2</sub>: Ridge and hip flashings - 0.8mm galvanised sheet iron standard factory manufactured FK3 ridge or hip flashing with Globalcoat finish (colour Traffic Green)

with two coats Plascon Polym Walls & Ceilings (EP) (PVA) paint. Colour as per finishes schedule.

degrees pitch. 50 x 76mm SAP purflins at maximum 1200mm centres. 38 x 114mm SAP wall plate to be carbolium treated before fixing. Shoa manufacturer to provide certificate and guarantee for approval and erection of trusses as well as detailed drawings. Shoa drawings to be provided to the Principal Agent for approval before manufacturing. All sections in contact with the ground to be treated with preservative.

galvanneal steel wire ties, built into walls minimum 6 courses. Purlins nailed to trusses must also be secured with 2.5mm diameter galvanneal steel wire, twice wrapped around and tied round rafters and purlins. All exposed parts of trusses, purlins and rafters must be treated with a preservative. Trusses to be secured to walls with 2.5mm diameter with wet trades to be arbolonite treated before fixing in position.

apply two coats Plascon Enamel Doors & Trims paint. Colour as per finishes schedule.  
 G5. Gutters - 100 x 100mm High gutters formed of 0.58mm galvanized sheet iron with Globalcoat finish (colour Gemstrok sand). All brackets etc. to be pre-coated with Globalcoat to match colour of gutters etc. to be painted similar. Seal knots with Plascon Knot Seal (P-KZ), prime with one coat Plascon wood primer (PUZ) and etc. to be painted similar. Seal knots with Plascon Knot Seal (P-KZ), prime with one coat Plascon wood primer (PUZ) and etc. to be painted similar.

G6. Downpipes - 100mm Diameter downpipes formed of 0.58mm galvanised sheet iron with Globulocast finish (colour Gemstone Sand). All hotdrains, brackets, etc. to be pre-coated to match colour of downpipes

G8. Flashings at bottom of louvers - 0.8mm galvanised sheet Iron standard factory manufactured FK8 headwall flashing and FK7 counter flashing with Globalcoat finish (Colour Traffic Green)

HTC	Vitrex Model 2400 (code 2404)
enamelled green folding type writing board with wall mounted centre board 2000 x 1200mm high, two wall mounted side boards each 1000 x 1200mm high & two swing leaves each 1000 x 1200mm high with permanent aluminium clasp rail	

H2. Vitrex System 2000 (code 2317) light grey wall mounted pinning board, size 2000 x 1200mm high (2 per classroom)  
H3. Greenfield G25 double door steel cupboard with standard baked enameled finish, 760 x 610 x 1700mm high with four shelves (2 per classroom)

[illegible]

finishing coats Plascon Woodcare Clear Ultra (X44) suede varnish to shelves  
9 Ka DCP fire extruder fitted to 400 x 200 x 22mm thick meranti backplate with chamfered edges. Sand down to a  
Miscellaneous

150 x 150mm Union AL5066-E06ZAS aluminium fire extinguisher sign and Union AL5066-E08ZAS aluminium red down arrow smooth finish, stop with polycoat Woodcliff, apply one coat Plascon Woodcare Ultra (X44) suede varnish thinned with 1:3 mineral turpentine (AZH1) and then apply two finishing coats Plascon Woodcare Ultra (X44) suede varnish to back plate. Provide

sign above the extinguisher.

12 Safety hose reel with 30m hose. Supply 152 x 152 x 3mm thick Union AL5066-06ASED5 aluminium engraved red fire hose reel sign & Union AL5066-06ASED8 aluminium engraved red down arrow sign above fire hose reel. Water supply in aluminium fire hose reel to be 25mm galvanised mild steel. Decrease exposed parts of pipes with Plastron Anstrich.

Degreaser (GR1), remove any rust with Plaston Rust Remover (RR1), prime with Plaston Metal Primer (UC501) and apply two coats of Etanamel Doors & trims (G-Range) paint - colour Signal Red (G7). Provide 150 x 150mm Union AL5066-ED08/2AS aluminium red down arrow sign above fire hose reel, aluminium the sign & Union AL5066-ED08/2AS aluminium red down arrow sign above fire hose reel.



## NOTES

- 1) Wherever possible, to comply with Standard Specification of materials and methods to be used - SABS 0400
- 2) Slabs shall be designed to be at least 120 mm above FFL
- 3) Slab positions to be determined as per site prescribed overall drainage design
- 4) 2 coats sealant on all exposed trusses (sawn off SABS & other
- 5) All truss and insulation to be installed where there are collars in place that do not have collars
- 6) Slope finish: Finish with all lead heading to be treated with wire supports
- 7) Heat tracing to have standardised aluminium leaves from below
- 8) Trusses to be designed in accordance with SABS 0400 & approved by
- 9) Eminent Engineers

ISSUED FOR TENDER		
SIGNATURE TABLE		
DISCIPLINE	SIGNATURE	DATE
CLIENT		
PLAN EXAMINER		
PRICE CONTROL		
ENVIRONMENTAL OFFICER		
ROADS SUPERVISOR		
WATER AND SANITATION		
ENVIRONMENTAL OFFICER		

ISSUED FOR TENDER

[illegible]

INSTITUTION	
SUSWIE PRIMARY SCHOOL	
INST/10/018/018 NUMBER	
921142249	
SERVICE	
NEW BUILDINGS & ALTERATIONS	
DOCUMENTATION & PROCUREMENT	
DISCIPLINE	PROJECT STAGE
ARCHITECTURAL	3
WORK DESCRIPTION - SUB DIVISION	
SMALL ADMINISTRATION BLOCK	
DRAWING DESCRIPTION	
CEILING AND ROOF PLAN	
FILE No.	ITEM No.
DESIGN	DRAWN
SCALE	1:100
RESPONSIBLE PROFESSIONAL	CHECKED
TITLE	SCALE
DATE	PR. NUMBER
DRAWING CO-ORDINATED	



CONTRACTOR :

CADD SYSTEM	AUTO CAD	FILE NAME
SIZE	DRAWING NUMBER	REV2
A 1	2020_79-SAD-101	A

## CEILING PLAN

SCALE 1 : 50

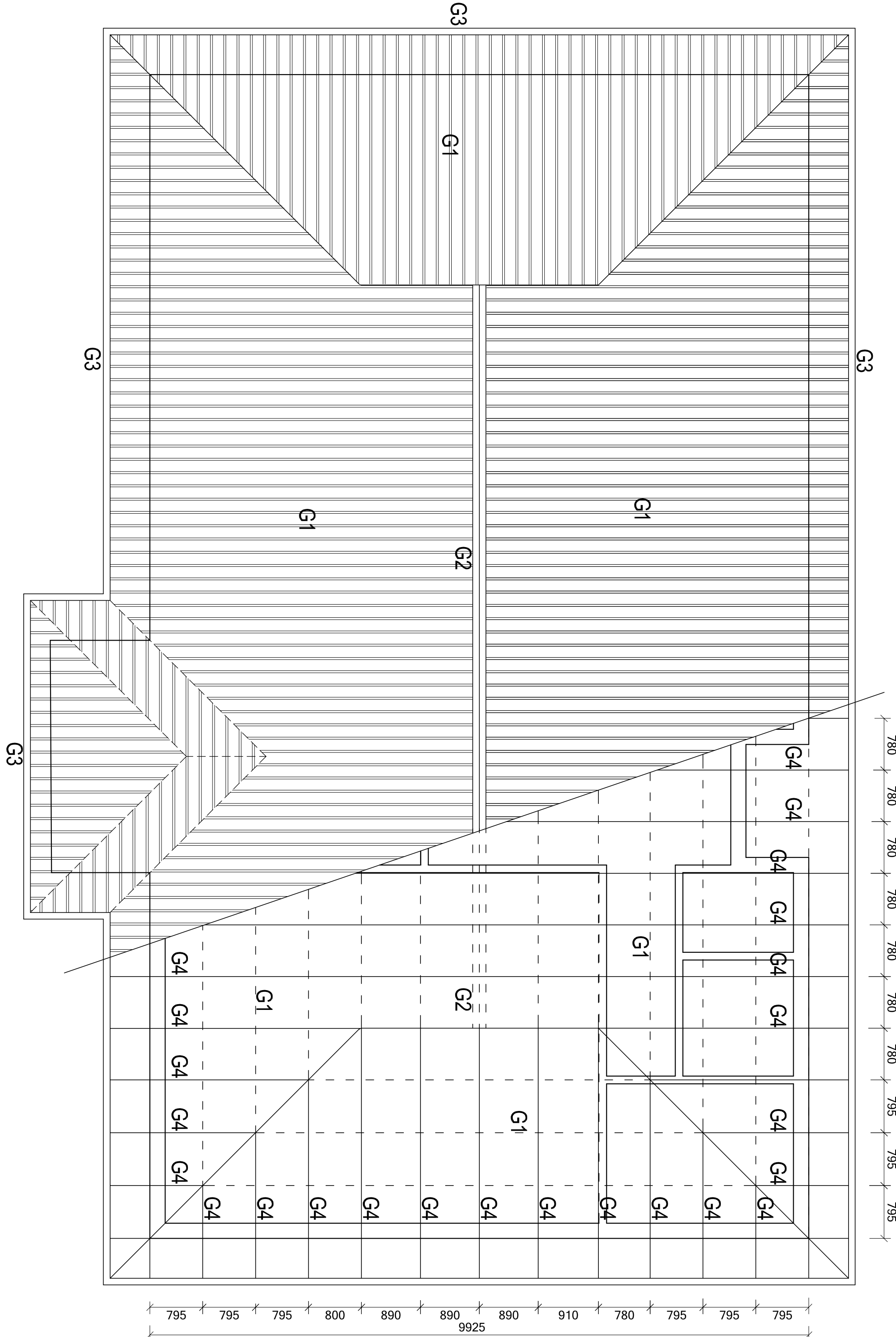
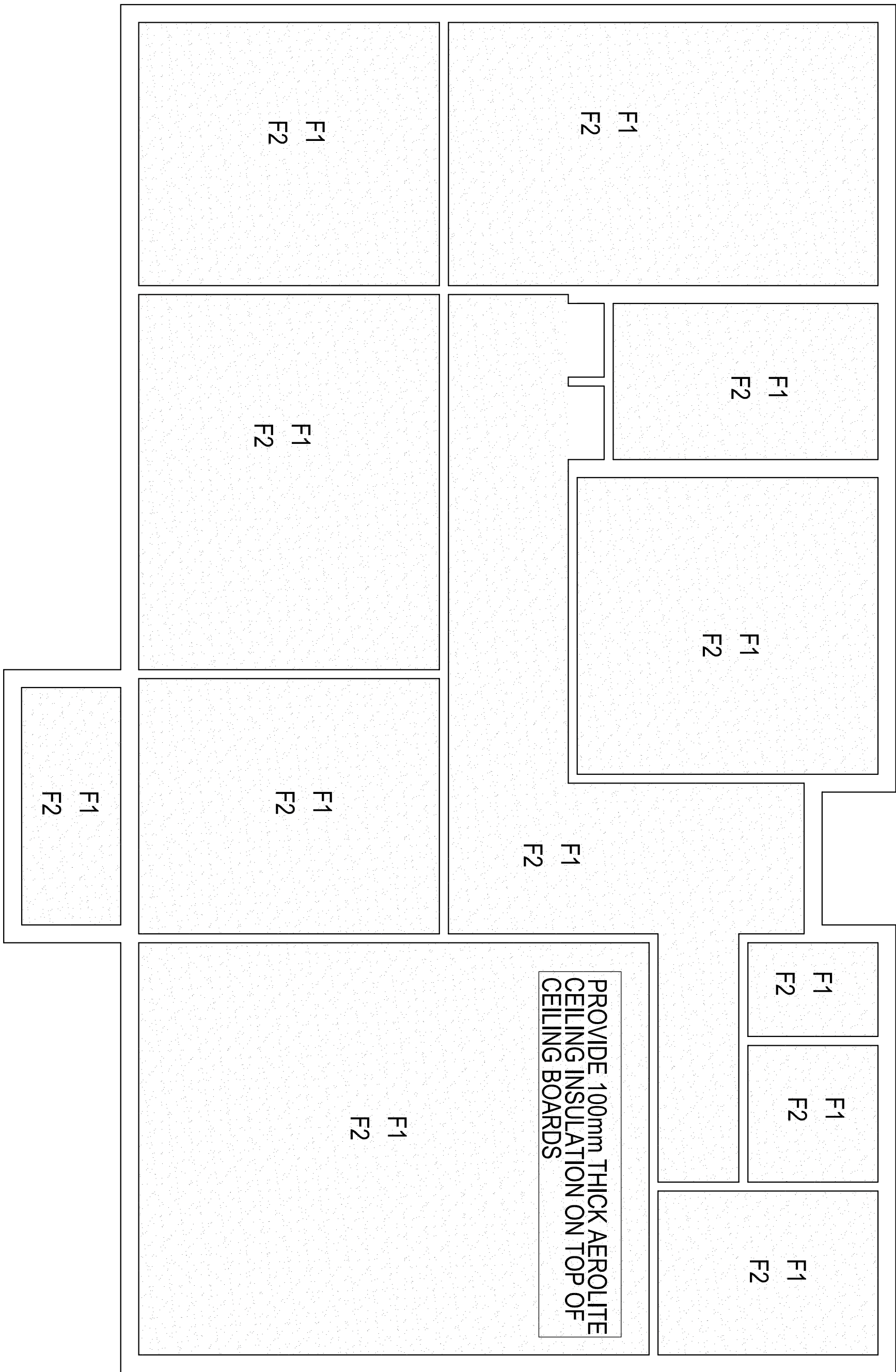

## ROOF PLAN

SCALE 1:50

CONSTRUCTION NOTES:

**Foundations**

A1. Concrete foundations - concrete mix type and with steel reinforcement according to structural engineer's drawings. Top of strip footings to be 50mm minimum below N.G.L. Provide test cubes (1 per 15m<sup>2</sup> or per batch). Finished sides and bottoms of footings to be sealed with anti-pollution paint. The bottom 25mm section of all approved types of approved slabs and other structures to be casted with 24 hours of general application. Contracted to provide five per quarter.

A2. Backfilling and filling under floors - in general, approved filling compacted to at least 93% Mod. ASHTO density in layers of maximum 150mm - refer to engineer's drawings for detail in all case of poor soil conditions. Minimum of 170mm filling to be provided above natural or compacted ground level under floors. All filling to be approved by engineer (imported filling to be minimum G5 or G7 material as per engineer's drawings). Compaction tests to be provided at a rate of one test per 250m<sup>2</sup>. Filling area under floors - face brick plinth up to 850mm with approved stockbrick in stretcher bond above to receive one coat smooth (F5) cement plaster finished off with one coat Plaston Plaster Primer (UD56) and two coats Plaston Polvin Walls & Ceilings (F1) PVA paint. Colour as per finishes schedule.

B1. As proposed expansion joints in walls and floors to be filled in with Uncurem 205 poly-sulfide joint sealant after surfaces have been prepared (Anchor - 10x22 stainless steel) fitted with 1/3 mineral turpentine (XZTH1) and apply two finishing coats Plaston UD56.

D1. Limited - Concrete brickwork-edge face brick finish over all window, door and clear openings with 10 x 6mm square recessed joints.

D2. DPC - SANS Specification 952 Type B approved 375 micron black gpc in walls at floor level and under all window sills.

D3. Internal wall - approved stockbrick walls in stretcher bond above to receive one coat smooth 1/5 cement plaster finished off with one coat Plaston Plaster Primer (UC56) and two coats Plaston Polvin Walls & Ceilings (EP1) PVA paint. Colour as per finishes schedule.

D4. Internal wall - face brick plinth up to 850mm with approved stockbrick in stretcher bond above to receive one coat smooth (F5) cement plaster finished off with one coat Plaston Plaster Primer (UD56) and two coats Plaston Polvin Walls & Ceilings (F1) PVA paint. Colour as per finishes schedule.

D5. As proposed expansion joints in walls and floors to be filled in with Uncurem 205 poly-sulfide joint sealant after surfaces have been prepared (Anchor - 10x22 stainless steel) fitted with 1/3 mineral turpentine (XZTH1) and apply two finishing coats Plaston UD56.

E1. External walls - Concrete face bricks in stretcher bond with 10mm wide x 8mm deep square recessed joints.

F1. External walls - brickwork to 115 and 220mm foundation walls - every wide course. Superstructure walls - every full course. Over 75 x 75 x 3mm thick tubular section steel columns with 250mm girth x 4.5mm thick flat section U-shaped firing bracket, 200 to 200mm long. Wide angle and welded to top, 200 x 200 x 10mm thick section baseplate, four times bolted and welded to bottom long. Columns to be fixed to top of brickwork below columns with four M10 x 75mm masonry anchor bolts. Depress with Plaston Aquasol Agglut Degreaser (GR1), Enzyme Just with Plaston Rust Remover (RR1), prime with Plaston Metal Primer (UC501) and apply two coats Plaston Primer (UD56) and Trims High gloss enamel paint - colour as per finishes schedule.

G1. Woodwork - laminated SA Pine frame twice bolted to steel columns. Stand down to a smooth finish, coat with Poly-eal woodliner, provide one coat raw linseed oil followed with 1/3 mineral turpentine (XZTH1) to a smooth finish, coat with Poly-eal woodliner (Anchor - 10x22 stainless steel) fitted with 1/3 mineral turpentine (XZTH1) and apply two finishing coats Plaston UD56.

H1. Window frames - wooden frame varnish to finishes.

I1. Windows - Wooden Windowe Ultra Varnish (XZ41) finished with 1/3 mineral turpentine (XZTH1) and apply two finishing coats Plaston Woodcare Ultra (XZ41) stain varnish to finishes.

J1. Shiftings

K1. Ingress - 19mm Mercant slugging plugged to walls at 400mm c/c with 19mm mercant quadband bead painted on. Sand down to smooth finish, stop with Poly-eal woodliner, stain with Plaston Woodcare Stain (WVrange)(colour neutral), apply one coat Plaston Woodcare Ultra Varnish (XZ41) finished with 1/3 mineral turpentine (XZTH1) and apply two finishing coats Plaston Woodcare Ultra (XZ41) stain varnish to finishes.

L1. Slabbing

M1. Apron - 1200mm wide 15MPa mass concrete apron with wood floated finish. Apron to be cast in alternative sections in lengths of maximum 3m and to have a 1:100 fall away from building. Apron edge to be thickened by 240mm wide x 115mm deep (net) edge excavated in natural or finished ground level.

N1. Surface bed

O1. Surface bed on walkways - concrete mix as described on structural engineer's drawings but minimum 50mm thick on SANS Specification 952 Type C approved USB Green 250 micron waterproof membrane with laps sealed with pressure sensitive tape. Surface bed cast in alternative sections of maximum 20m<sup>2</sup> with saw cut joints in joints filled up with poly-sulfide sealer. All saw cut joints to be done within 24 hours after casting of concrete. Provide 10mm thick bitumen impregnated soft board between all walls and concrete and seal joint with poly-sulfide sealer. Provide mesh net, no. 193 as per structural engineer's drawings.

P1. Surface bed on walkways - concrete mix as described on structural engineer's drawings but minimum 50mm thick on SANS Specification 952 Type C approved USB Green 250 micron waterproof membrane with laps sealed with pressure sensitive tape. Surface bed cast in alternative sections of maximum 20m<sup>2</sup> with expansion joints with joints filled up with poly-sulfide sealer. Provide 10mm thick bitumen impregnated soft board between all walls and concrete and seal joint with poly-sulfide sealer. Provide mesh net, no. 193 as per structural engineer's drawings.

Q1. Surface bed on walkways - concrete mix as described on structural engineer's drawings but minimum 50mm thick on SANS Specification 952 Type C approved USB Green 250 micron waterproof membrane with laps sealed with pressure sensitive tape. Surface bed cast in alternative sections of maximum 20m<sup>2</sup> with expansion joints with joints filled up with poly-sulfide sealer. Provide 10mm thick bitumen impregnated soft board between all walls and concrete and seal joint with poly-sulfide sealer. Provide mesh net, no. 193 as per structural engineer's drawings.

R1. Surface bed on walkways - concrete mix as described on structural engineer's drawings but minimum 50mm thick on SANS Specification 952 Type C approved USB Green 250 micron waterproof membrane with laps sealed with pressure sensitive tape. Surface bed cast in alternative sections of maximum 20m<sup>2</sup> with expansion joints with joints filled up with poly-sulfide sealer. Provide 10mm thick bitumen impregnated soft board between all walls and concrete and seal joint with poly-sulfide sealer. Provide mesh net, no. 193 as per structural engineer's drawings.

S1. Surface bed on walkways - concrete mix as described on structural engineer's drawings but minimum 50mm thick on SANS Specification 952 Type C approved USB Green 250 micron waterproof membrane with laps sealed with pressure sensitive tape. Surface bed cast in alternative sections of maximum 20m<sup>2</sup> with expansion joints with joints filled up with poly-sulfide sealer. Provide 10mm thick bitumen impregnated soft board between all walls and concrete and seal joint with poly-sulfide sealer. Provide mesh net, no. 193 as per structural engineer's drawings.

T1. Surface bed on walkways - concrete mix as described on structural engineer's drawings but minimum 50mm thick on SANS Specification 952 Type C approved USB Green 250 micron waterproof membrane with laps sealed with pressure sensitive tape. Surface bed cast in alternative sections of maximum 20m<sup>2</sup> with expansion joints with joints filled up with poly-sulfide sealer. Provide 10mm thick bitumen impregnated soft board between all walls and concrete and seal joint with poly-sulfide sealer. Provide mesh net, no. 193 as per structural engineer's drawings.

U1. Surface bed on walkways - concrete mix as described on structural engineer's drawings but minimum 50mm thick on SANS Specification 952 Type C approved USB Green 250 micron waterproof membrane with laps sealed with pressure sensitive tape. Surface bed cast in alternative sections of maximum 20m<sup>2</sup> with expansion joints with joints filled up with poly-sulfide sealer. Provide 10mm thick bitumen impregnated soft board between all walls and concrete and seal joint with poly-sulfide sealer. Provide mesh net, no. 193 as per structural engineer's drawings.

V1. Surface bed on walkways - concrete mix as described on structural engineer's drawings but minimum 50mm thick on SANS Specification 952 Type C approved USB Green 250 micron waterproof membrane with laps sealed with pressure sensitive tape. Surface bed cast in alternative sections of maximum 20m<sup>2</sup> with expansion joints with joints filled up with poly-sulfide sealer. Provide 10mm thick bitumen impregnated soft board between all walls and concrete and seal joint with poly-sulfide sealer. Provide mesh net, no. 193 as per structural engineer's drawings.

W1. Surface bed on walkways - concrete mix as described on structural engineer's drawings but minimum 50mm thick on SANS Specification 952 Type C approved USB Green 250 micron waterproof membrane with laps sealed with pressure sensitive tape. Surface bed cast in alternative sections of maximum 20m<sup>2</sup> with expansion joints with joints filled up with poly-sulfide sealer. Provide 10mm thick bitumen impregnated soft board between all walls and concrete and seal joint with poly-sulfide sealer. Provide mesh net, no. 193 as per structural engineer's drawings.

X1. Surface bed on walkways - concrete mix as described on structural engineer's drawings but minimum 50mm thick on SANS Specification 952 Type C approved USB Green 250 micron waterproof membrane with laps sealed with pressure sensitive tape. Surface bed cast in alternative sections of maximum 20m<sup>2</sup> with expansion joints with joints filled up with poly-sulfide sealer. Provide 10mm thick bitumen impregnated soft board between all walls and concrete and seal joint with poly-sulfide sealer. Provide mesh net, no. 193 as per structural engineer's drawings.

Y1. Surface bed on walkways - concrete mix as described on structural engineer's drawings but minimum 50mm thick on SANS Specification 952 Type C approved USB Green 250 micron waterproof membrane with laps sealed with pressure sensitive tape. Surface bed cast in alternative sections of maximum 20m<sup>2</sup> with expansion joints with joints filled up with poly-sulfide sealer. Provide 10mm thick bitumen impregnated soft board between all walls and concrete and seal joint with poly-sulfide sealer. Provide mesh net, no. 193 as per structural engineer's drawings.

Z1. Surface bed on walkways - concrete mix as described on structural engineer's drawings but minimum 50mm thick on SANS Specification 952 Type C approved USB Green 250 micron waterproof membrane with laps sealed with pressure sensitive tape. Surface bed cast in alternative sections of maximum 20m<sup>2</sup> with expansion joints with joints filled up with poly-sulfide sealer. Provide 10mm thick bitumen impregnated soft board between all walls and concrete and seal joint with poly-sulfide sealer. Provide mesh net, no. 193 as per structural engineer's drawings.

[illegible]



NOTES :

- 1) Workmanship to comply with Standard Specification of materials and 2) unless otherwise specified shall be at 1200 mm above FFL  
3) If Shop over 900 mm shall be Ballustrade  
4) All doors shall be self closing doors  
5) 7.2 coats sealant on all exposed trusses (sand of all SASS & other  
6) 50mm mineral wool insulation to be installed where there are ceilings in  
7) Wall Ceiling Trusses to have galvanneal aluminium louveres from below  
8) to top of 120 mm  
9) designed in accordance with SASS 0400 & approved by  
Project Engineer

ISSUED FOR TENDER

SIGNATURE TABLE	
DISCIPLINE	SIGNATURE
CLIENT	DATE
PLAN EXAMINER	
FILE CONTROL	
ENVIRONMENTAL OFFICER	
ROADS & HIGHWAYS	
WATER AND SANITATION	
ENVIRONMENTAL OFFICER	

REV. No	DATE :	DESCRIPTION :
REVISIONS		
SIZE ON ORIGINAL DRAWING: 100 mm		



Public Works

SUSWIE PRIMARY SCHOOL

921142249

NEW BUILDINGS & ALTERATIONS

DOCUMENTATION & PROCUREMENT

ARCHITECTURAL

WORK RESERVATION - SUB DIVISION

SMALL ADMINISTRATION BLOCK

ELECTRICAL AND FIRE

FILE No. ITEM No.

DESIGN 1:100 DRAWN CHECKED

DATE VALUE SIGNATURE PR. NUMBER

DRAWING CO-ORDINATED

CONSULTANT :

CONTRACTOR :

2020\_79- SAD- 102

A 1

CONSTRUCTION NOTES:

- Foundations**  
A1. Concrete foundations - concrete mix type and with steel reinforcement according to structural engineer's drawings. Top of foundations to be finished to a level not less than 100mm above FFL.  
A2. Backfilling and filling under floors - in general, approved filling compacted to at least 93% Mod AASH-TO density in layers of maximum 150mm - refer to engineer's drawings for detail in case of poor soil conditions. Minimum of 170mm filling to be provided above natural or compacted ground level under floors. All filling to be approved by engineer (imposed filling to be minimum 65 or G7 material as per engineer's drawings). Compaction tests to be provided at a rate of one test per 125m<sup>2</sup> filling area under floors per each layer of 150mm compacted filling. Filling under floors to be treated with ant poison of the Proctor 200 S&S or other approved type spread at a rate of not less than 5 litres of solution per m<sup>2</sup> by a firm of specialists in accordance with the SANS Code of Practice 0124. Concrete to be casted within 24 hours of application.  
B1. Surface bed - concrete mix as described on structural engineer's drawings but minimum 65mm thick on SANS Specification 952 Type C approved USB Green 250 micron waterproofing membrane with laps sealed with pressure sensitive tape. Surface bed cast in alternative sections of maximum 20m<sup>2</sup> with saw cut joints with joints filled up with polysulfide sealer. All saw cut joints to be done within 24 hours after casting of concrete. Provide 10mm thick bitumen impregnated soft board between all walls and concrete and seal joint with polysulfide sealer. Provide mesh ref. no. 193 as per structural engineer's drawings.  
B2. Surface bed cast in alternative sections of maximum 20m<sup>2</sup> with saw cut joints with joints filled up with polysulfide sealer. Provide 10mm thick bitumen impregnated soft board between all walls and concrete and seal joint with polysulfide sealer. Provide mesh ref. no. 193 as per structural engineer's drawings.  
B3. Screed and floor finish on walkways - Average 30mm thick wood floated 1:4 granolithic screed sloping towards edges. At all external door openings external surface beds must be level with granolithic threshold finish. Finish of edges of screed smooth with edging tool.  
B4. Apron - 1200mm wide 15MPa mass concrete apron with wood floated finish. Apron to be cast in alternative sections in lengths of maximum 3m and to have a 1:100 fall away from building. Apron edge to be thickened by 240mm wide x 115mm deep (see) edge excavated in natural or finished ground level.  
C1. 19 x 75mm Mineral slitting plugged to walls at 400mm c/c with 19mm meranti quadrant head plate on. Sand down to a smooth finish, stop with Polyceal Woodfiller, stain with Plascon Woodcare Stain (W-range/coldour meanant), apply one coat Plascon Woodcare Ultra Varnish (X44), thinned with 1:3 mineral turpentine (AZH1) and apply two finishing coats Plascon Woodcare Ultra (X44) suade varnish to skiffings  
Walls and structure  
D1. External walls - Corobuck face bricks in stretcher bond with 10mm wide x 6mm deep square recessed joints  
D2. Brickwork - Brickwork to 115 and 220mm foundation walls - every 2nd course. Superstructure walls - every 6th course. Over openings formed in brickwork as per table below  
D3. 19 x 75mm Mineral slitting plugged to walls at 400mm c/c with 19mm meranti quadrant head plate on. Sand down to a smooth finish, stop with Polyceal Woodfiller, stain with Plascon Woodcare Stain (W-range/coldour meanant), apply one coat Plascon Woodcare Ultra Varnish (X44), thinned with 1:3 mineral turpentine (AZH1) and apply two finishing coats Plascon Woodcare Ultra (X44) suade varnish to skiffings  
D4. Internal walls - face brick plinth up to 850mm with approved stockbrick walls in stretcher bond above to receive one coat smooth 1:5 cement plaster finished off with one coat Plascon Plaster Primer (UC56) and two coats Plascon Polvin Walls & Ceilings (EPV) PVA paint. Colour as per finishes schedule.  
D5. All exposed expansion joints in walls and floors to be filled in with Urochem 205 polysulfide joint sealant after surfaces have been primed with Urochem H4 primer  
D6. All expansion joints in walls and ceilings to be covered with 2 x 50mm Miqua KF250/30 aluminium cover strips  
D7. Internal walls - face brick plinth up to 850mm with approved stockbrick walls in stretcher bond above to receive one coat smooth 1:5 cement plaster finished off with one coat Plascon Plaster Primer (UC56) and two coats Plascon Polvin Walls & Ceilings (EPV) PVA paint. Colour as per finishes schedule.  
D8. All exposed expansion joints in walls and floors to be filled in with Urochem 205 polysulfide joint sealant after surfaces have been primed with Urochem H4 primer  
D9. All expansion joints in walls and ceilings to be covered with 2 x 50mm Miqua KF250/30 aluminium cover strips  
E1. Internal window sills - 15 x 150mm nuc-cement window sills, bedded and set flat in 1:4 cement mortar. Prime with one coat Plascon Multi-surface Primer (WUP1) and apply two coats Plascon Polvin Walls & Ceilings (EPV) PVA paint. Colour as per finishes schedule  
E2. External window sills - Middewit Fynbos Geel face brick-on-edge sloping sill to match walls with 10 x 6mm square recessed joints  
Ceilings and cornices  
F1. Internal cornice - 19 x 75mm Meranti cornice nailed to walls at 400mm centres maximum. Sand down to a smooth finish, stop with Polyceal Woodfiller, stain with Plascon Woodcare Stain (W-range/coldour meanant), apply one coat Plascon Woodcare Ultra Varnish (X44), thinned with 1:3 mineral turpentine (AZH1) and apply two finishing coats Plascon Woodcare Ultra (X44) suade varnish to cornices  
F2. Ceilings - 6mm Everite Nuc-cement boards nailed to 38 x 38mm SAP brndering at 400mm centres maximum with galvanised clout nails. Provide H-profile galvanised jointing strips. Jointing strips to be pre-painted. Prime ceilings with one coat Plascon Multi-Surface Primer (WUP1) and finish off with two coats Plascon Polvin Walls & Ceilings (EPV) PVA paint. Colour as per finishes schedule  
F3. Plastered ceiling as per finishes schedule  
F4. 6.10 x 6.10mm Trap door formed of 30 x 65mm SA pine related frame with 38 x 38mm SA pine cross brander covered with ceiling board and fitted flush in opening. Provide 16 x 50mm meranti surround. Trap door and surround to be painted as for Roof and fascias  
F5. Floor sheeting - 0.58mm Brombult Kip-tek roof sheeting with Globalcoat finish (colour Traffic Green) on 50 x 76mm SAP purfins at maximum 1200mm centres on patent and approved pre-fabricated truss system. Roof sheeting to be done by specialist installer providing a five year guarantee  
F6. Ridge and hip flashings - 0.8mm galvanised steel from standard factory manufactured FK3 ridge or hip flashing with Globalcoat finish (colour Traffic Green)  
F7. Fascia boards - 10 x 300mm Everite Nuc-cement fascia boards screw fixed to truss ends and counter battens with countersunk brass screws. Prime fascias and batten with one coat Plascon Multi-Surface Primer (WUP1) and finish off with two coats Plascon Polvin Walls & Ceilings (EPV) PVA paint. Colour as per finishes schedule  
F8. Truss system - MITTCK or other approved patent timber pre-fabricated truss system at maximum 1100mm centres with 20 degrees pitch. 50 x 76mm SAP purfins at maximum 1200mm centres. 38 x 114mm SAP wall plate to be carbolineum treated before fixing. Truss manufacturer to provide certificate and guarantee for design and erection of trusses as well as detailed shop drawings. Shop drawings to be provided to the Principal Agent for approval before manufacturing. All sections in contact with wet trades to be carbolineum treated before fixing in position. Trusses to be secured to walls with 2.5mm diameter galvanised steel wire ties, built into walls minimum 6 courses. Purfins nailed to trusses must also be secured with 2.5mm diameter galvanised steel wire ties, twice wrapped around and tied around rafters and purfins. All exposed parts of trusses, purfins, etc. to be sanded smooth, seal knots with Plascon Knot Seal (FK2), prime with one coat Plascon Wood Primer (UC2) and apply two coats Plascon Polvin Walls & Ceilings (EPV) PVA paint. Colour as per finishes schedule  
F9. Gables 100 x 100mm High purfins formed of 0.58mm galvanized steel from Globalcoat finish (colour Gemstok Sand). All brackets, etc. to be pre-coated with Globalcoat to match colour of gutters  
G0. Downpipes - 100mm Diameter downpipes formed of 0.58mm galvanised steel iron with Globalcoat finish (colour Gemstok Sand). All hangers, brackets, etc. to be pre-coated to match colour of downpipes  
G1. Barge flashing over barge boards at louvers - 0.8mm galvanised steel from standard factory manufactured FK13 barge or gable flashing with Globalcoat finish (colour Traffic Green)  
G2. Flashings at bottom of louvers - 0.8mm galvanised steel from standard factory manufactured FK13 barge or gable flashing with Globalcoat finish (colour Traffic Green)  
G3. Counter flashing with Globalcoat finish (Colour Traffic Green)  
G4. Fittings Mould 2400 (code 2404) serrated green fading type wiffing board with wall mounted cornice board 2000 x 1200mm high. Two wall mounted side boards each 1000 x 1200mm high & two string leaves each 1000 x 1200mm high with permanent aluminium chalk rail  
H2. Vitrex System 2000 (code 2317) light grey wall mounted pinning board, size 2000 x 1200mm high (2 per classroom)  
H3. Greenfield G25 double door steel cupboard with standard baked enameled finish. 760 x 610 x 1700mm high with four shelves (2 per classroom)  
H4. Five rows of 19mm Thick laminated SA Pine shelving 350mm wide, evenly spaced & fixed from understore to 305mm wide Shetco epoxy powder coated steel brackets. Brackets to be fixed to 25mm wide x 2134mm long double slotted epoxy powder coated Shetco type F16 wall bands, plugged to walls at maximum 600mm c/c. Sand down to a smooth finish, stop with Polyceal Woodfiller, apply one coat Plascon Woodcare Ultra Varnish (X44), thinned with 1:3 mineral turpentine (AZH1) then apply two coats Plascon Polvin Walls & Ceilings (EPV) PVA paint. Colour as per finishes schedule  
I1 9 Kg DCP fire extinguisher fitted to 400 x 200 x 22mm thick meranti backplate with chamfered edges. Sand down to a smooth finish, stop with Polyceal Woodfiller, apply one coat Plascon Woodcare Ultra (X44) suade varnish thinned with 1:3 mineral turpentine (AZH1) & then apply two finishing coats Plascon Woodcare Ultra (X44) suade varnish to back plate. Provide 150 x 150mm Union AL5066-E082AS aluminium fire extinguisher sign and Union AL5066-E082AS aluminium red down arrow sign above fire extinguisher  
I2 Satek fire hose reel with 30m hose. Supply 152 x 152 x 3mm thick Union AL5066-06ASE05 aluminium engraved red fire hose reel sign & Union AL5066-06ASE06 aluminium engraved red down arrow sign above fire hose reel. Water supply in buildings (GR1) internal fire hose reel. Design to be exposed in Polyceal Plastic Primer (UC501) and apply two coats Plascon Enamel Doors & Trims (G-Range) paint - colour Signal Red (G7). Provide 150 x 150mm Union AL5066-E052AS aluminium fire sign & Union AL5066-E082AS aluminium red down arrow sign above fire hose reel.

ELECTRICAL LEGEND

	CEILING LIGHT FITTING		15 AWG DOUBLE PLATE BUILT IN 240mm ABOVE FFL
	DECORATIVE WALL LIGHT FITTING		15 AWG DOUBLE PLATE BUILT IN 300mm ABOVE FFL
	DECORATIVE WATERPROOF EXTERNAL WALL MOUNTED LIGHT FITTING		TELEPHONE POINT
	DOUBLE TUBE FLUORESCENT LIGHT COMPLETE WITH DIFFUSER		12 AWG 100A TYPE FIRE A/C UNIT MOUNTED 150mm BELOW CEILING
	DISTRIBUTION BOARD & FIRE PANEL METERED		40 AWG 150A TYPE FIRE A/C UNIT MOUNTED 300mm BELOW ROOF'S EAVE
	LIGHT SWITCH		40 A/C

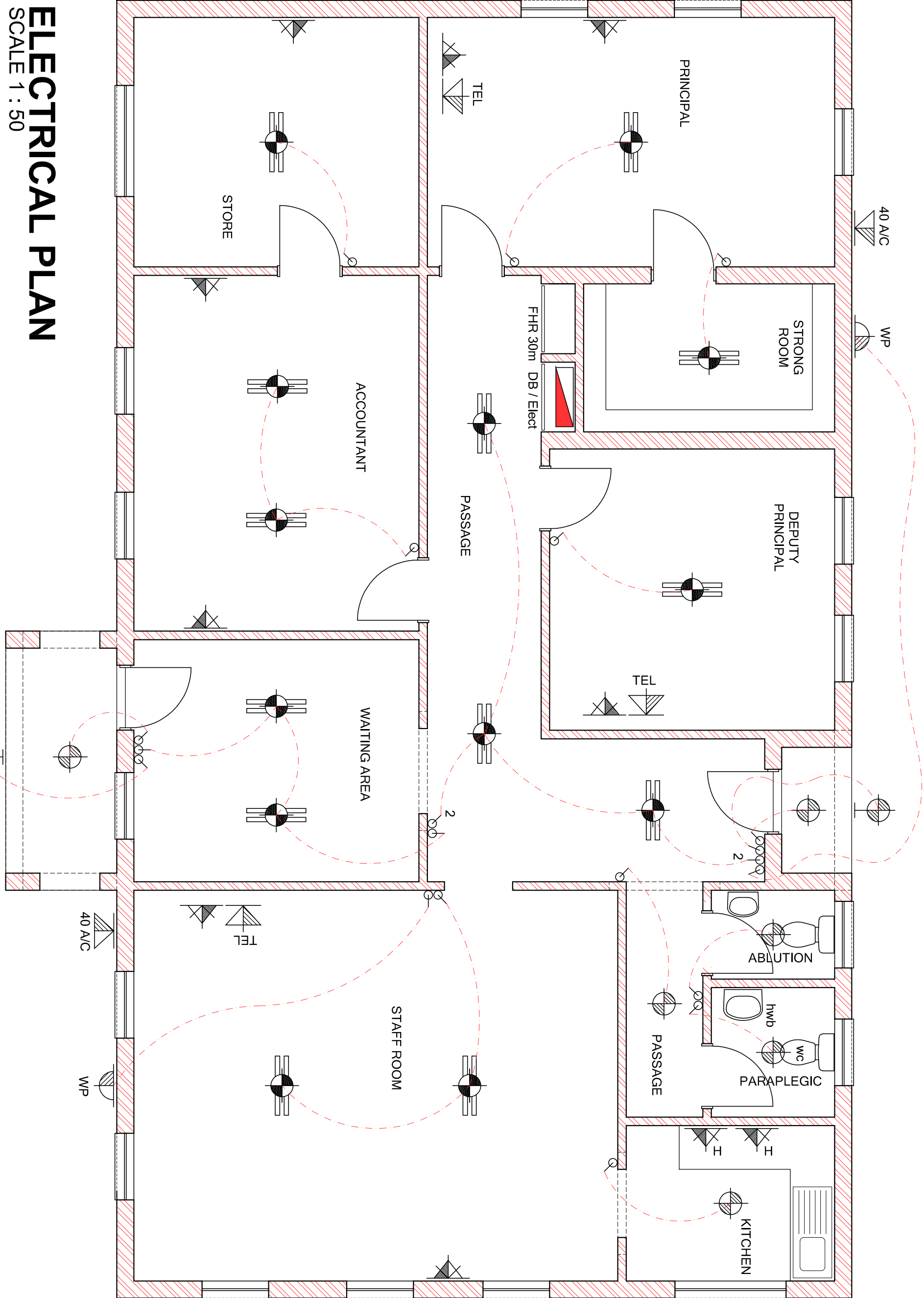

ELECTRICAL PLAN  
SCALE 1 : 50

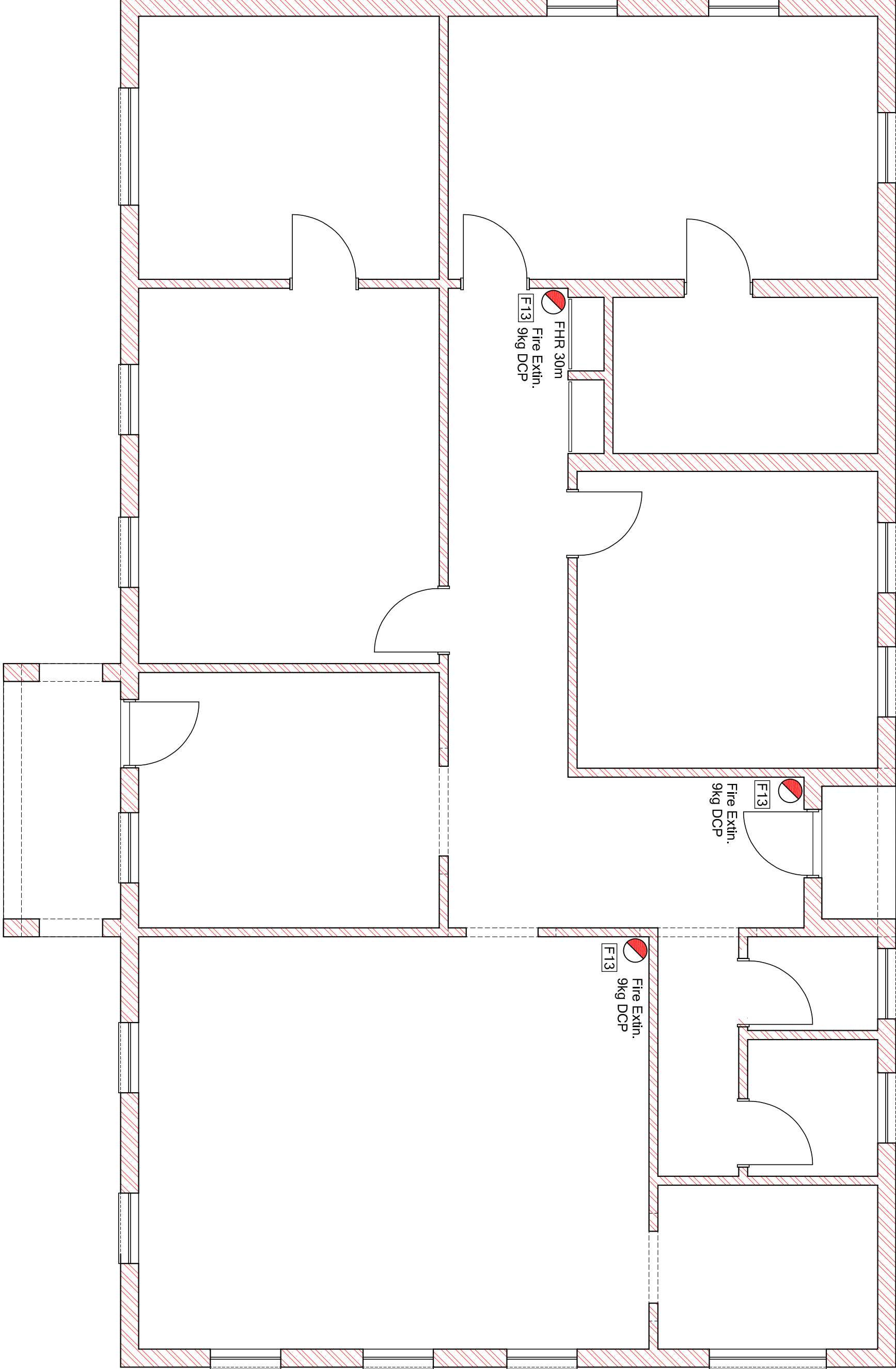

FIRE PLAN  
SCALE 1 : 50







## NOTES

- 1) Wherever possible, to comply with Standard Specification of materials and methods to be used - SABS 0400
- 2) Slabs shall be designed to be at least 120 mm above FFL
- 3) Slab positions to be determined as per site prescribed overall drainage design
- 4) 2 coats sealant on all exposed trusses (sawn off SABS & other
- 5) All truss and insulation to be installed where there are collars in place that do not have collars
- 6) Slab Position with all lead heading to be treated with wire supports
- 7) Heat treating of steel to be standardised aluminium leaves from below
- 8) Trusses to be designed in accordance with SABS 0400 & approved by
- 9) Trial Engineers

ISSUED FOR TENDER

SIGNATURE TABLE

DISCIPLINE	SIGNATURE	DATE
CLIENT		
PLAN EXAMINER		
PRICE CONTROL		
ENVIRONMENTAL OFFICER		
ROADS SUPERVISOR		
WATER AND SANITATION		
ENVIRONMENTAL OFFICER		

ISSUED FOR TENDER

SIGNATURE TABLE		DATE
DISCIPLINE	SIGNATURE	DATE
CLIENT		
PLAN DRAWER		
FILE CONTROL		
ENVIRONMENTAL OFFICER		
ROADS STEWARD		
WATER AND SANITATION		
ENVIRONMENTAL OFFICER		

REV / NO	DATE	DESCRIPTION

REVISIONS

USE ON ORIGINAL, DRAWING 101 mm



**LI MPOPO**  
**PROVINCIAL GOVERNMENT**  
**REPUBLIC OF SOUTH AFRICA**  
**Department of**  
**Public Works**

INSTITUTION	
SUSIWE PRIMARY SCHOOL	
INSTITUTIONS NUMBER	
921142249	
SERVICE	
NEW BUILDINGS & ALTERATIONS	
DOCUMENTATION & PROCUREMENT	
DISCIPLINE	
ARCHITECTURAL	
PROJECT STAGE	
3	
WORK DESCRIPTION - SUB DIVISION	
SMALL ADMINISTRATION BLOCK	
DRAWING DESCRIPTION	
JOINERY DETAILS	
FILE NO.	ITEM NO.
SECTION	DRAWN
SCALE	CHECKED
DATE	PR. NUMBER
RESPONSIBLE PROFESSIONAL	
SIGNATURE	
DRAWING CO-ORDINATOR	



CONTRACTOR

CADD SYSTEM	FILE NAME
AUTO CAD	
DRAWING NUMBER	REV
2020_79-SAD-104	A
A 1	











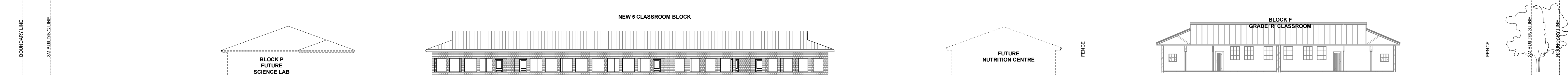



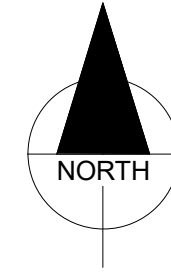





1 : 500



1 : 200



1 : 5000

- |   |  |
|---|--|
|  | NEW BUILDING BLOCKS - NOTE: 2 JOJO tanks on each block                       |
|  | FUTURE BUILDING BLOCKS - NOTE: 2 JOJO tanks on each block                    |
|  | EXISTING BUILDING TO REMAIN UNCHANGED  |
|  | EXISTING BUILDING BLOCKS TO BE RENOVATED<br>NOTE: 2 JOJO tanks on each block |
|  | EXISTING BUILDING BLOCKS TO BE DEMOLISHED                                    |
|  | NEW COVERED WALKWAY  |
|  | EXISTING WALKWAY   |
|  | FUTURE COVERED WALKWAY   |
|  | HDPE WATER SUPPLY PIPES  |
|  | PVC SEWER PIPES  |
|  | ELEVATED WATER TANKS   |

No.	BUILDING USAGE	m <sup>2</sup>	Quantity
01	<b>BLOCK A - 5 CLASSROOM</b>	380	01
02	<b>BLOCK B - 3 CLASSROOM</b>	175	01
03	<b>BLOCK C - 5 CLASSROOM</b>	380	01
04	<b>BLOCK D - COOKING ROOM</b>	-	01
05			
06			
07			

No.	BUILDING USAGE	m²	Quantity
01	<b>BLOCK E - ENVIRO-LOO TOILETS</b>		<b>06</b>
02			
03			
04			
05			
06			
07			

No.	BUILDING USAGE	m <sup>2</sup>	Quantity
01	BLOCK J - 5 CLASSROOM	471	01
02	BLOCK K - 5 CLASSROOM	471	01
03	BLOCK L - 2 CLASSROOM	222	01
04	BLOCK N - WORKSHOP	625	01
05	BLOCK P - PISCINE LAB	203	01
06	BLOCK Q - COMPUTER LIBRARY, COMB	524	01

[illegible]

- 1) R/MSHSHIP TO COMPLY WITH STANDARD SPECIFICATION OF MATERIALS AND METHODS TO BE USED - sabs 0400
- 2) LIGHT SWITCH IN DISABLED TOILET TO BE AT 1200MM ABOVE FFL
- 3) IF STEP OVER 200MM BUILD IN BALUSTRADE
- 4) CULLEY POSITIONS TO BE DETERMINED AS PER SITE PRESCRIBED OVERLAIN DRAINAGE DESIGN
- 5) 2 X COTS SEALANT O ALL EXPOSED TRUSSES (SAND OFF ALL SABS & OTHER MARKINGS)
- 6) 50MM MINERAL WOOL INSULATION TO BE INSTALLED WHERE THERE ARE CEILING. BUBBLE PLASTIC INSULATION WITH FILL BACKING TO BE INSTALLED WITH WIRE SUPPORTS IN ALL AREAS THAT DO NOT HAVE CEILINGS
- 7) WEST FACING FACADES TO HAVE STANDARDISED ALUMINIUM LOUVRES FROM BELOW EAVES TO DROP OF 1200MM
- 8) TRUSSES TO BE DESIGNED IN ACCORDANCE WITH SABS 0400 & APPROVED BY PROJECT ENGINEER

SIGNANTURE TABLE:



**LIMPOPO**  
**PROVINCIAL GOVERNMENT**  
 REPUBLIC OF SOUTH AFRICA

---

Department of  
**Public Works**

 **ruben reddy architects**  
Suite 4 No. 6 Ismini Office Building  
6 Ismini Street Polokwane, 2699, South Africa  
Tel: +27 31 301 8122  
C: +27 82 828 3932

---















		TEACHING AREAS + LABS						STORE ROOMS						OTHER SPACES						OUTDOOR AREAS																				
						CLASSROOMS							STORE ROOMS					ADMINISTRATION	ADMIN- strong room		KITCHEN	DINING ROOM	TOILETS	SHOWER		WALKWAYS	PARKING	PLAY AREA			COURTYARD - GRASS	ASSEMBLY AREA		ENTRANCE WALL						
FLOOR & FLOOR FINISH	1	TERMITE POISON				⊙							⊙					⊙	⊙		⊙	⊙	⊙	⊙		⊙					⊙						1	TERMITE POISON: Treat ground under all internal & external walls, concrete beds and reinforced concrete slabs with poison as per clause 2.13 of specification OOG-001E with 50mm sand over poison.		
	2	85mm POWER FLOATED CONCRETE SURFACE BED				⊙							⊙					⊙	⊙		⊙	⊙	⊙	⊙		⊙					⊙						2	B1. SURFACEBED - 85mm 15Mpa CONCRETE SURFACEBED ON USB GREEN Z50 MICRON DAMP PROOF MEMBRANE. SURFACEBED CAST IN SECTIONS OF MAX. 20m²		
	3	CERAMIC TILES																																				3	300x300mm non-slip full body CERAMIC TILES on screed to Architect's approval. All grouting joints to be continuous in both directions. Lay expansion joints to manufacturers recommendations and instructions.	
	4	VINYL TILES				⊙							⊙					⊙	⊙			⊙															4	B2. SCREED & FLOOR FINISH - "MARLRY SUPER METRO" 2,5mm FULLY FLEXIBLE VINYL FLOOR SHEETING ON 1:4 SMOOTH CEMENT SCREED TO A TOTAL THICKNESS OF 30mm ALL LAID AND FINISHED STRICTLY TO MANUFACTURES SPECIFICATION		
	5	TRANSITION STRIP																																				5	40mm High Brass or Aluminium TRANSITION STRIP built into screed between Vinyl tiles and carpet	
	6	MERANTI SKIRTING BOARD				⊙								⊙				⊙	⊙		⊙	⊙	⊙	⊙													6	19x76mm MERANTI SKIRTING BOARD: with 19mm quarter round nailed to wall. All nails to be punched and filled. Finish with 2 coats clear eggshell polyurethane varnish.		
	7	COMPACTED FILL																								⊙												7	COMPACTED FILL: minimum 3 layers fill compacted to Engineers specifications. Lay 50mm sand blinding before laying concrete pavers.	
	8	PRECAST CONC. PAVING BLOCKS																								⊙	⊙											8	PRECAST CONCRETE PAVING BLOCKS: Courtyards = Infraset Masonique Walkways = Infraset Cottagestone Colour to be confirmed	
	9	PRECAST CONCRETE BENCHES																																				9	PRECAST CONCRETE BENCHES: Infraset Embankment Seating System	
	10	EPOXY FLOORING																			⊙	⊙	⊙	⊙													10	C1. 70mm HIGH "MARLRY"RIDGED PVC SKIRTING PLUUGED AND SCREWED TO WALL AT 450MM CENTRES		
	11	COURTYARD GRASS																												⊙									11	Landscaped: Cynodon dactylon (Couch Grass) - To promote the use of indigenous planting. Grass roots shall be planted in rows 150mm apart and 50mm deep with roots lay continuous rows. Plant material (of the species Cynodon dactylon) may be completely covered with a layer of soil not more than 10mm deep.
	12	VINYL SKIRTING																																				12	2mm coved skirting Colour to be confirmed	
WALLS	13	FACE BRICK IN STRETCHER BOND				⊙												⊙														⊙						13	D1. EXTERNAL WALLS - APPROVED FACEBRICK WALLS IN STETCHER BOND TO 10mm WIDE x 6mm DEEP SQUARE RECESSED JOINTS IN BOTH DIRECTIONS D2. BRICKFORCE: BRG BRICKFORSE TO 230 AND 115MM WALLS - EVERY SECOND COURSE. SUPERSTRUCTURE - EVERY 4th COUSE. OVER OPENINGS FORMED IN BRICKWORK, EVERY 4COURSES EXTENDING 500mm BEYHOND OPENING IN BOTH DIRECTIONS	
	13A																																						13A	PLASTER AND PAINT: 1 Coat plaster and 2 coat acrylic PVA suitable for washing with a mild detergent and with a mat finish. Apply at 6m square per liter spread rate. Undercoat: Provide 1 coat alkaline resistant 100% pure acrylic fillercoat. Spread rate 6m square per liter. Colour to be confirmed
	14	PLASTER AND PAINT				⊙							⊙					⊙	⊙		⊙	⊙																14	D6. INTERNAL WALLS - APPROVED STOCKBRICK IN STRECHER BOND TO RECEIVE 1no COAT SMOOTH 1:5 CEMENT SAND PLASTER TO RECEIVE 1no MERIT UNIVERSAL UNDERCOAT AND 2no COATS PLASCON POLVIN SUPER ACRYLIC PVA COLOUR AS PER ARCHITECTS	
	15	SPLASH BACK TILES																⊙			⊙	⊙	⊙	⊙													15	D7. WALL TILES - PROVIDE STANDARD 150 x 150mm WHITE GLAZED WALL TILES FROM FLOOR TO TOP OF WINDOW HEIGHT (2295mm). TILES LAID WITH MANUFACTURES APPROVED TILINGADHESIVE AND WHITE TILING GROUT		
16	CEMENT BAGGED																																					16	CEMENT BAGGED: stock brickwork with joints and perpends flushed up solid, cement bagged and painted with one universal undercoat and one coat acrylic PVA suitable for washing.	
CILLS	17	BRICK ON EDGE				⊙												⊙			⊙	⊙																17	E1. INTERNAL WINDOW CILL - 15MM THICK FIBRE CEMENT WINDOW CILL BEDDED IN 1:4 CEMENT SAND MORTAR, SAND AND APPLY ALKALI RESISTANT SEALER AND 2no COTS MATT ENAMEL PAINT	
	18	BRICK ON EDGE				⊙												⊙			⊙	⊙																18	E2. EXTERNAL WINDOW CILL - APPROVED FACEBRICK ON EDGE, TO MATCH WALLS, JOINTS TO BE SQUARE AND RECESSED	
CEILINGS	19	6.4mm GYPSUM CEILING				⊙												⊙			⊙																	19	6m FIBRE CEMENT: as described on roof plan. Finish: two coats "semi-gloss" PVA of approved colour to comply with SABS 634 "Co-polymer" or equivalent standard. Treat all nails & joints with one primer coat. Brandering as described on roof plan.	
	20	6m FIBRE CEMENT																			⊙	⊙	⊙														20	RE-INFORCED CEILING: 6.4mm Fibre Cement Ceiling Boards finished as per item #18.		
	21	CEILING TRAP DOOR				⊙												⊙			⊙	⊙	⊙	⊙													21	600x600 CEILING TRAP DOOR: as per roof plan. Finish with 1 universal undercoat and two coats eggshell enamel paint to comply with SABS 630 type 2 or equivalent standard. Colour as for ceiling. See roofplan.		
	22	CEILING INSULATION				⊙							⊙					⊙			⊙	⊙	⊙	⊙													22	Foil Insulation To manufactures detail		
23	CONCRETE SOFFIT																	⊙																				23	CONCRETE SOFFIT: 1 Coat plaster and 2 coat acrylic PVA suitable for washing with a mild detergent and with a mat finish. Apply at 6m square per liter spread rate. Undercoat: Provide 1 coat alkaline resistant 100% pure acrylic fillercoat. Spread rate 6m square per liter. Colour to be confirmed	
24	MERANTI CORNICE				⊙								⊙				⊙			⊙	⊙	⊙	⊙														24	19x50mm MERANTI CORNICE: Laid flat and finished with 1 universal undercoat and 2 coats enamel paint. Meranti and quarter pounds at beams.		
FITTINGS	25	GLASS MIRROR																					⊙	⊙														25	450x600x6mm "GG" QUALITY POLISHED GLASS MIRROR: Fix to wall position as shown on site with round nose chromium plated mirror screws. 1 mirror per basin, 4 screws per mirror.	
	26	FIRE EXTINGUISHER				⊙															⊙	⊙																26	4.5kg CO2 dry powder chemical fire extinguisher with hook made of 120x20x2mm mild steel strip bent to form hook for extinguisher screwed twice to 520x100x22 hardwood. Hardwood screwed and plugged with 6 screws and plugs. Positioned as shown on Site. Provide 190x190mm ABS plastic symbol safety signs - type FSL. Plugged and screwed to wall at all fire extinguishers.	
	27	MEDICINE CABINET																⊙																					27	MEDICINE CABINET: Standard white built in type. Complete with mirrors on doors shelves etc. All as approved. Size 380x610mm
	28	SAFE VENTILATOR																																					28	STANDARD APPROVED DOUBLE SIDED SAFE VENTILATOR: built in concrete wall. Opening to be formed with casting of concrete for safe.
	29	CHALK BOARD				⊙																																	29	2x(2400x1140mm) GREEN CHALK BOARD: To comply with CKS-36-1980 or equivalent code of practise, complete with chalk rail as one unit. Strictly according to manufactures instructions. Bottom of board to be 900mm from finished floor level.
	30	SWING TYPE CHALK BOARD																																					30	SWING TYPE GREEN CHALK BOARD: To comply with CKS-36-1980 or equivalent code of practise, complete with chalk rail as one unit. Strictly according to manufactures instructions. Overall size 1140 high x 3600mm Wide consisting of 1 chalk board 1800mm wide, 2 chalk boards 900mm wide, 2 swing type chalk boards 900mm wide.
	31	PINNING BOARD				⊙																																	31	CARPET PINNING BOARDS: Aluminium Frame, Pen tray and fixing components Included with round plastic corners according to manufactures instructions. Overall size 1200 high x 2400mm Wide consisting of 1 Pinning Board per HOD office and two per classroom (where space)
	32	SHELVES				⊙								⊙																									32	SHELVES AS PER DETAILS
	33	SOAP HOLDER																						⊙															33	STANDARD 150 X 150 WHITE GLAZED PORCELAIN SOAP HOLDER
	34	KEY BOARD																⊙																					34	KEYBOARD: Refer to Detail
	36	GRAB RAILS																																					36	32 mm Galvanised mild steel chrome plated GRAB RAILS. Refer to Detail:
	38	WHITE BOARD																																					38	2x(2400x1200mm) WHITE BOARD: Markerboard surface, wall mounted, complete with integrated pen tray.
	39	FORMICA COUNTER TOP												⊙				⊙			⊙	⊙																39	FORMICA COUNTER TOP: Standard 600mm Wide x 40mm Thick Formica tops fitted over cupboard units or to wall as per manufactures recommendations.	
	40	KITCHEN CUPBOARDS																				⊙																40	Standard pre-made KITCHEN CUPBOARDS fitted where shown with kick plate and 2 shelves to manufactures recommendation.	
41	LABORATORY TABLE																																					41	Standard LABORATORY TABLE as detailed by DBE including Teachers Desk and Students Table.	
43	TOWEL HOOKS																																					43	x Standard Towel Hooks: Chrome plated double hook fixed to wall	
44	METAL CUPBOARDS				⊙																																	44	Steel cupboard	
45	EXTRACTOR FAN																																							

NOTES :

- 1) Workmanship to comply with Standard Specification of materials and methods to be used - SABS 0400  
2) Light Switch in Disabled toilet to be at 1200 mm above FFL  
3) If Step over 900 mm Build in Balustrade  
4) Culley positions to be determined as per site prescribed overall drainage design  
5) 2 x coats sealant on all exposed trusses (sand off all SABS & other markings)  
6) 50 mm mineral wool insulation to be installed where there are ceilings.  
Bubble plastic insulation with foil backing to be installed with wire supports in all areas that do not have ceilings  
7) West Facing Facades to have standardised aluminium louvers from below eaves to drop of 1200 mm  
8) Trusses to be designed in accordance with SABS 0400 & approved by Project Engineers

ISSUED FOR TENDER

SIGNATURE TABLE

DISCIPLINE	SIGNATURE	DATE
CLIENT		
PLAN EXAMINER		
FIRE CONTROL		
ENVIRONMENTAL OFFICER		
ROADS / STORMWATER		
WATER AND SANITATION		
ENVIRONMENTAL OFFICER		

REV No	DATE	DESCRIPTION
REVISIONS		
SIZE ON ORIGINAL DRAWING: 100 mm		





INSTITUTION			
SUSWE PRIMARY SCHOOL			
INSTITUTION EBUS NUMBER			
991104204			
SERVICE			
NEW BUILDINGS & ALTERATIONS			
CONTRACT - SECTION			
DOCUMENTATION & PROCUREMENT			
DISCIPLINE		PROJECT STAGE	
ARCHITECTURAL		4	
WORK DESCRIPTION - SUB DIVISION			
SITE			
DRAWING DESCRIPTION			
FINISHES SCHEDULE			
FILE No.			ITEM No.
DESIGN			DRAWN
SCALE	1:100		CHECKED
RESPONSIBLE PROFESSIONAL			
DATE	NAME	SIGNATURE	PR NUMBER
DRAWING CO-ORDINATED			
CONSULTANT :			

		ADMINISTRATION KITCHEN	ADMINISTRATION SICK ROOM	ADMINISTRATION MALE WC	ADMINISTRATION FEMALE WC	GRADE R CLASSROOMS	GRADE R TOILETS	GRADE R STAFF TOILETS	WATER BORNE TOILETS			
SANITARY FITTINGS	STANDARD WC			⊙	⊙			⊙	⊙			WC SUITE: White 90l vitreous china pan and P-trap with white heavy duty single plastic flap seat. 9 litre low level white vitreous china cistern with valve fitting and matching flush pipe. (Flush Master System to be utilised if area water pressure allows)
	mini WC						⊙					Junior Low Level Suite - 751358. Vaal Sanitaryware vitreous china "Junior" 104" outlet washdown pan (code 751300) and matching 6 litre cistern (code 7105SL) complete with lid and fitments, and Junior Jazz seat (code 85322000).
	DISABLED WC							⊙				Prolea Paraplegic Low Level Suite - 751810. Vaal Sanitaryware vitreous china "Prolea Paraplegic" 90" outlet pan (code 750200) and matching 9 litre cistern (code 7116LP) complete with lid, fitments, and purpose-made C.P. side-flush lever (left or right) or a back inlet exposed flushvalve. Bottom inlet water supply must be on same side as flush lever. The suite is designed to flush effectively on 6 litres
	WALL HUNG URINAL											WHITE VITREOUS CHINA WALL URINAL: 610x385 Washdown wall urinal with wall hangers, strainer waste, top inlet spreader and chrome plated flush pipes. 4.5L Cistern with back inlet and PC push button. Flush valve in flush pipe; Cobra FJ6000 Flushmaster or equivalent. All as approved.
	PORCELAIN WHB		⊙	⊙	⊙		⊙	⊙	⊙			WHITE PORCELAIN ENAMELLED BASIN with one tap hole punched out 31 mm chromium plated outlet, with plug, chain, anchor & 32mm back nut complete. Provide one chromium plated pillar tap except in Admin Block Sick room - provide two taps and two tap holes (hot and cold). Provide black soft rubber P trap. All WHB fixed to wall.
	SINK											STAINLESS STEEL SINK: 500 x 300 x 230mm s/steel drop in one piece satin finished 1mm thick sink; seamless welded bowl ; 1.5 plugwaste with plastic overflow pipe , drainage back centric
	SINK + COUNTER	⊙				⊙						STAINLESS STEEL SINK: drop-in one piece pressed sink in Formica Counter 0.9mm stainless steel, with tiled splash back, tiling key, tap hole, mild steel gallow brackets & legs with soft black rubber P trap. Provide one chromium plated basin pillar tap and mixer per sink. All as approved.
	SHOWER PAN											930 x 865mm fibreglass shower pan fitted to well waterproofed sub structure; note curtain rail for shower curtains to enclosure
	MIRROR		⊙	⊙	⊙		⊙	⊙	⊙			450x600x6mm "GG" QUALITY POLISHED GLASS MIRROR: Fix to wall position as shown on site with round nose chromium plated mirror screws. 1 mirror per basin, 4 screws per mirror.
	TAPS		⊙	⊙	⊙		⊙	⊙	⊙			"COBRA WATERTECH" pillar tap no:111with star chromium plated handle, colour markings (hot/left & cold/right), recommended working pressure is 400kpa (4 bar) accessories to manufacturer specification. Or equal approved.
	TAPS	⊙				⊙						"COBRA WATERTECH" pillar tap no:115with star chromium plated handle, colour markings (hot/left & cold/right), recommended working pressure is 400kpa (4 bar) accessories to manufacturer specification or equal approved.
	TAPS - SHOWER											2 Star Stop Cobra startaps or equivalent per shower. o.5" heavy pattern low resistance P trap with shallow seal; chrome plated grating ; 1.5" female outlet rough brass; Rose - single form 0.5 BSP male inlet with selfcleaning spraynozzle - min. pressure 50kPa; chrome plated .
	ROLL HOLDER			⊙	⊙		⊙	⊙	⊙			Kimberly-Clark® Professional SQ3 toilet tissue dispenser colour White (code: SA405607), overall size 130 x 135 x 360mm high, installed by a Kimberly Clark® installation team.
	DILUTION TRAP											Rolo RO200 floor trap (square) or equivalent.
	GREASE TRAP											7 per sec Fatmaster with double millitrap; 330mm from base of until base of 110mm pipe. fibreglass body and basket ; 3CR12 steel lids
	PAPER TOWEL DISPENSER AND BIN		⊙	⊙	⊙		⊙	⊙	⊙			FRANKE PAPER TOWEL DISPENSERS (TRX600) and FRANKE RODAN WALL MOUNTED BIN (359983)
	FLOOR DRAIN											Herbish HB125 full floor drain or equivalent
	TROUGH SINK											Franke double wash trough or equivalent

NOTES :

- 1) Workmanship to comply with Standard Specification of materials and methods to be used - SABS 0400  
2) Light Switch in Disabled toilet to be at 1200 mm above FFL  
3) If Step over 600 mm Build in Balustrade  
4) Gully positions to be determined as per site prescribed overall drainage design  
5) 2 x coats sealant on all exposed trusses (sand off all SABS & other markings)  
6) 50 mm mineral wool insulation to be installed where there are ceilings  
Bubble plastic insulation with foil backing to be installed with wire supports in all areas that do not have ceilings  
7) West Facing Facades to have standardised aluminium louvres from below eaves to drop of 1200 mm  
8) Trusses to be designed in accordance with SABS 0400 & approved by Project Engineers

ISSUED FOR TENDER

SIGNATURE TABLE			
DISCIPLINE	SIGNATURE	DATE	
CLIENT			
PLAN EXAMINER			
FIRE CONTROL			
ENVIRONMENTAL OFFICER			
ROADS / STORMWATER			
WATER AND SANITATION			
ENVIRONMENTAL OFFICER			
REV No	DATE	DESCRIPTION	
REVISIONS			
SIZE ON ORIGINAL DRAWING 100 mm			
<div><div></div><div><div>LIMPOPO</div><div>PROVINCIAL GOVERNMENT</div><div>REPUBLIC OF SOUTH AFRICA</div></div></div> <div>Department of <b>Public Works</b></div>			
INSTITUTION			
SUSWE PRIMARY SCHOOL			
INSTITUTION REMS NUMBER			
991104204			
SERVICE			
NEW BUILDINGS & ALTERATIONS			
CONTRACT - SECTION			
DOCUMENTATION & PROCUREMENT			
DISCIPLINE		PROJECT STAGE	
ARCHITECTURAL		4	
WORK DESCRIPTION - SUB DIVISION			
SITE			
DRAWING DESCRIPTION			
SANITARY SCHEDULE			
FILE No.			ITEM No.
DESIGN			DRAWN
SCALE	1:100		CHECKED
RESPONSIBLE PROFESSIONAL			
DATE	NAME	SIGNATURE	PR NUMBER
DRAWING CO-ORDINATED			
CONSULTANT :			
<div><div></div><div><div>Suite 4 No 6 Isiphi Office Building, 6 Isiphi Street, Midrand, 2009 South Africa Tel: +27 13 865 0645 Fax: +27 11 479 8364 Email: info@rubenreddyarch.co.za Web: www.rubenreddyarch.co.za</div></div></div>			
CONTRACTOR :			
CADD SYSTEM	AUTO CAD		FILE NAME
SIZE		DRAWING NUMBER	REVZ
A 1		2020_79- SAN-001	A